

[54] MOTORCYCLE TIRE

[75] Inventors: Toshiaki Kobayashi; Katsuya Narumi, both of Tokyo, Japan

[73] Assignee: Bridgestone Corporation, Tokyo, Japan

[**] Term: 14 Years

[21] Appl. No.: 189,504

[22] Filed: May 2, 1988

[30] Foreign Application Priority Data

Dec. 15, 1987 [JP] Japan 62-50938

[52] U.S. Cl. D12/136; D12/149

[58] Field of Search D12/136, 140, 146-151; 152/209 R, 209 B, 209 D

[56] References Cited

U.S. PATENT DOCUMENTS

D. 72,218 3/1927 Michelin D12/147
D. 301,221 5/1989 Tatsumi D12/149

FOREIGN PATENT DOCUMENTS

1284847 1/1987 U.S.S.R. 152/209 B

Primary Examiner—James M. Gandy
Attorney, Agent, or Firm—Sughrue, Mion, Zinn, Macpeak & Seas

[57] CLAIM

The ornamental design for a motorcycle tire, as shown and described.

DESCRIPTION

FIG. 1 is a perspective view of a motorcycle tire showing our new design, it should be understood that the tread pattern is repeated throughout the circumference of the tire;

FIG. 2 is an end elevational view thereof; and

FIG. 3 is a side elevational view thereof, the opposite side being a mirror image thereof.

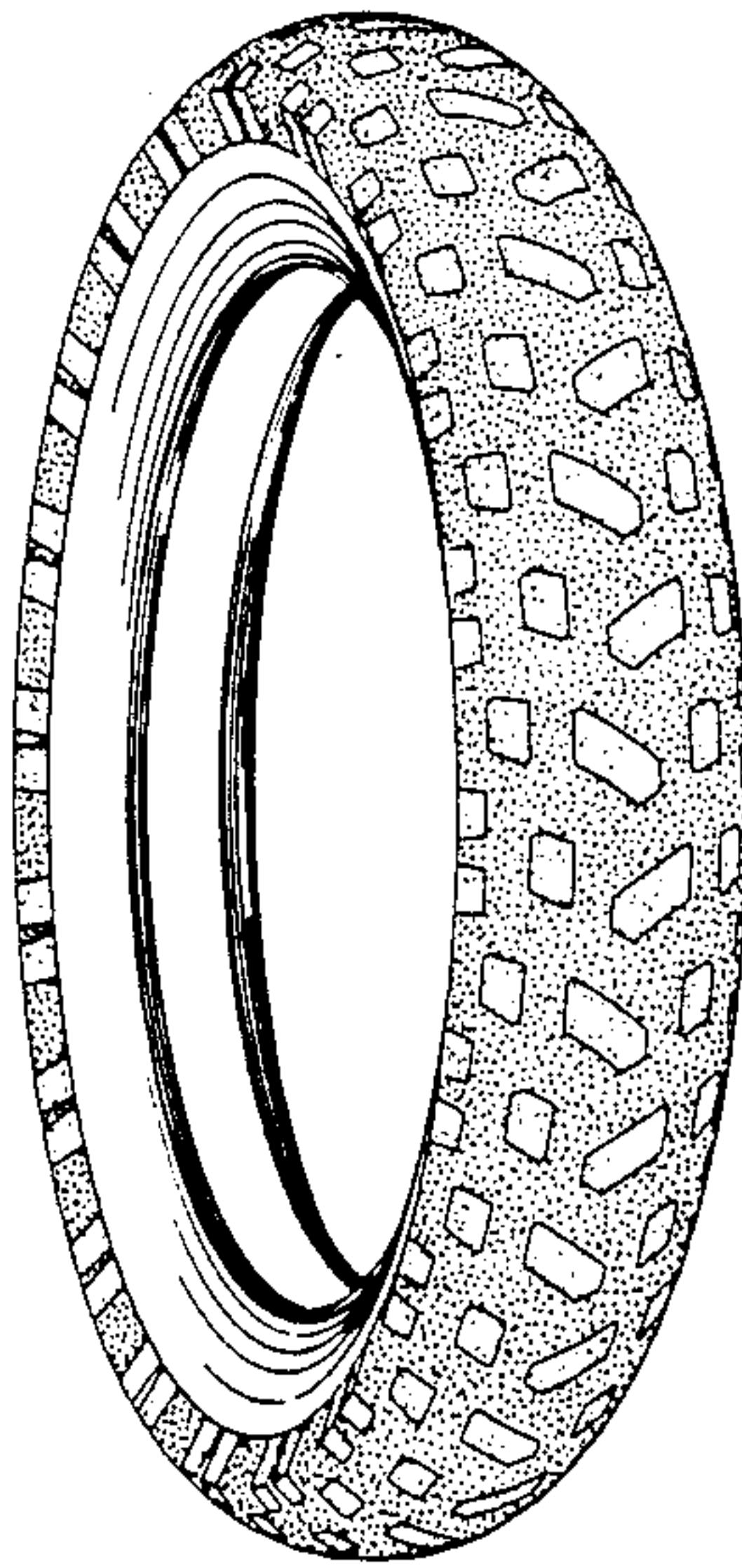

FIG. 1

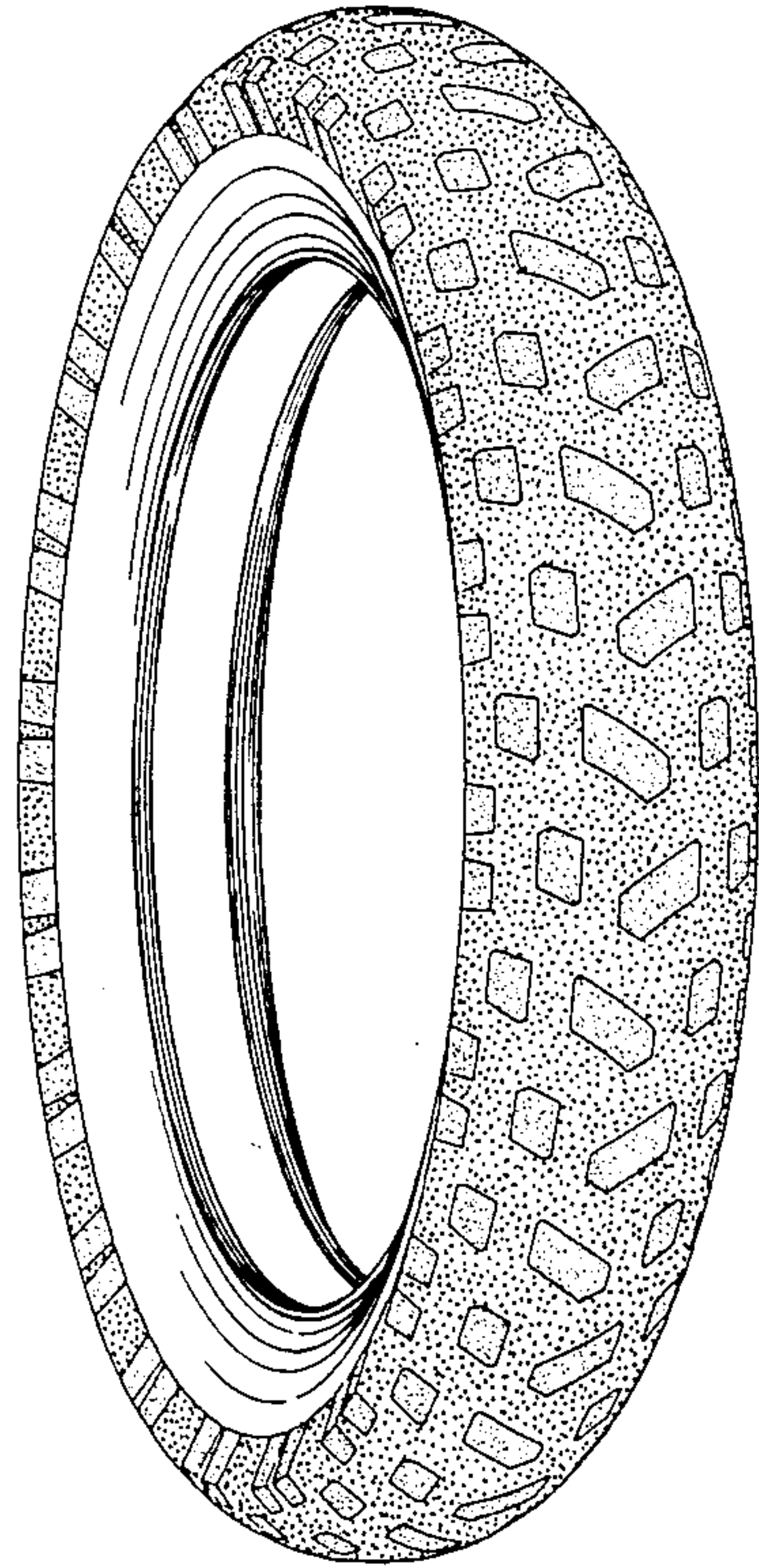

FIG. 2

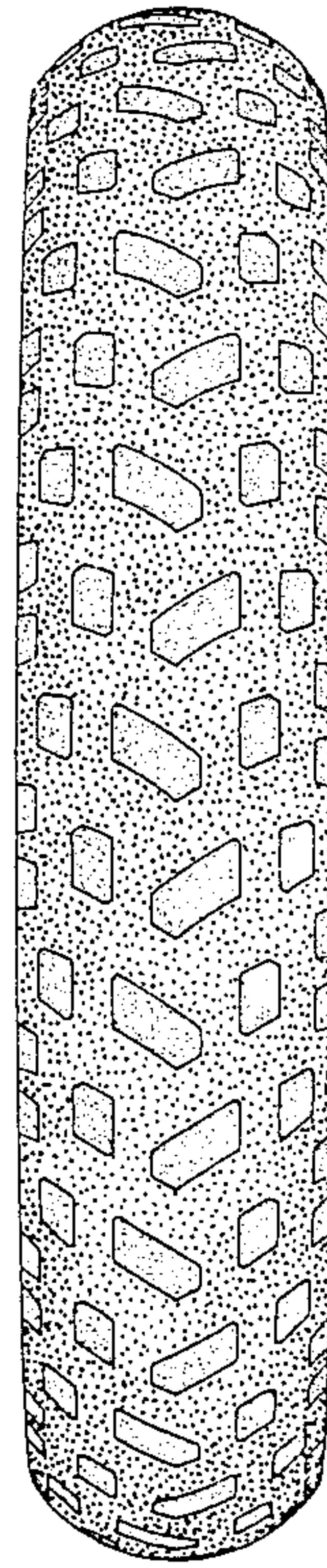

FIG. 3

