

[54] **DOUBLE WHEEL CASTOR WITH STABILIZER AND VIBRATION DAMPER FOR TRANSPORT OF HEAVY MACHINES**

[75] Inventor: Masaru Orii, Tokyo, Japan

[73] Assignee: Kabushikigaisha Orii, Kanagawa, Japan

[\*\*] Term: 14 Years

[21] Appl. No.: 184,624

[22] Filed: Apr. 22, 1988

[30] Foreign Application Priority Data

Oct. 27, 1987 [JP] Japan ..... 62-43847  
 [52] U.S. Cl. .... D8/375  
 [58] Field of Search ..... D8/375, 374; 248/24, 248/26, 29, 33, 35 R; 188/1.12; 16/29, 35, 33

[56] References Cited

U.S. PATENT DOCUMENTS

D. 221,616 8/1971 Hollander ..... D8/374 X  
 1,532,064 3/1925 Neiswender ..... 16/29 X  
 1,604,723 10/1926 Rutherford ..... 16/29 X  
 1,895,882 1/1933 Herold ..... 16/29 X  
 2,490,953 12/1949 Eriksen ..... 16/35 X

3,455,526 7/1969 Orii ..... 248/24 X  
 3,602,464 8/1971 Orii ..... 248/24  
 3,789,796 4/1975 Whyte ..... 16/33 X  
 3,967,342 7/1976 Gebbard ..... 16/29 X  
 4,385,415 5/1983 Volz ..... 16/29  
 4,759,098 7/1988 Ko ..... 16/29

Primary Examiner—Horace B. Fay, Jr.  
 Attorney, Agent, or Firm—Collard, Roe, & Galgano

[57] CLAIM

The ornamental design for a double wheel castor with stabilizer and vibration damper for transport of heavy machines, as shown and described.

DESCRIPTION

FIG. 1 is a left side, top and front perspective view of a double wheel castor with stabilizer and vibration damper for transport of heavy machines showing my new design;  
 FIG. 2 is a left side elevational view thereof;  
 FIGS. 3 and 4 are respectively rear and front elevational views thereof;  
 FIG. 5 is a right side elevational view thereof;  
 FIGS. 6 and 7 are respectively top and bottom plan views thereof; and  
 FIG. 8 is a left side elevational view thereof with the vibration damper in lowered position.

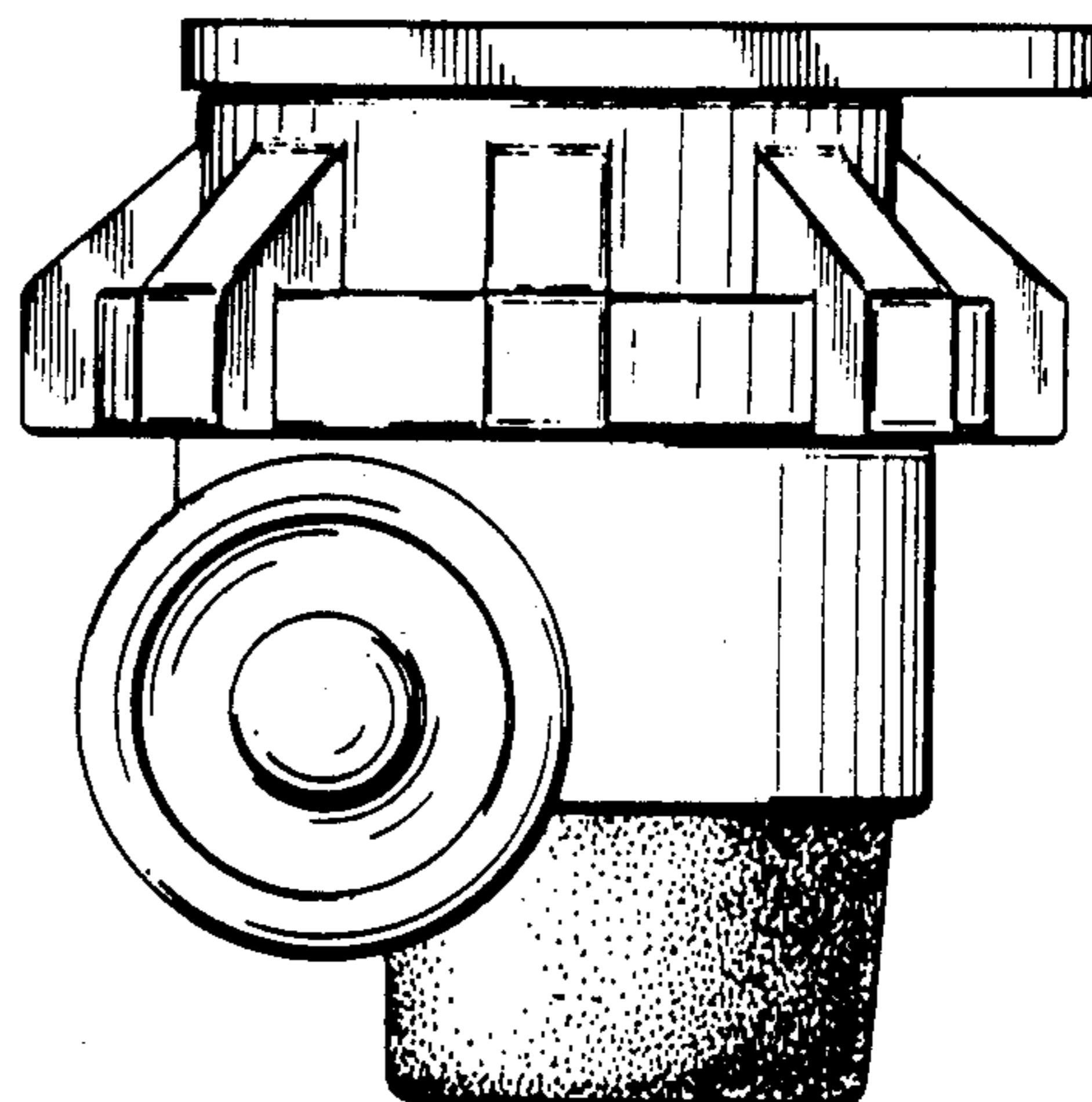
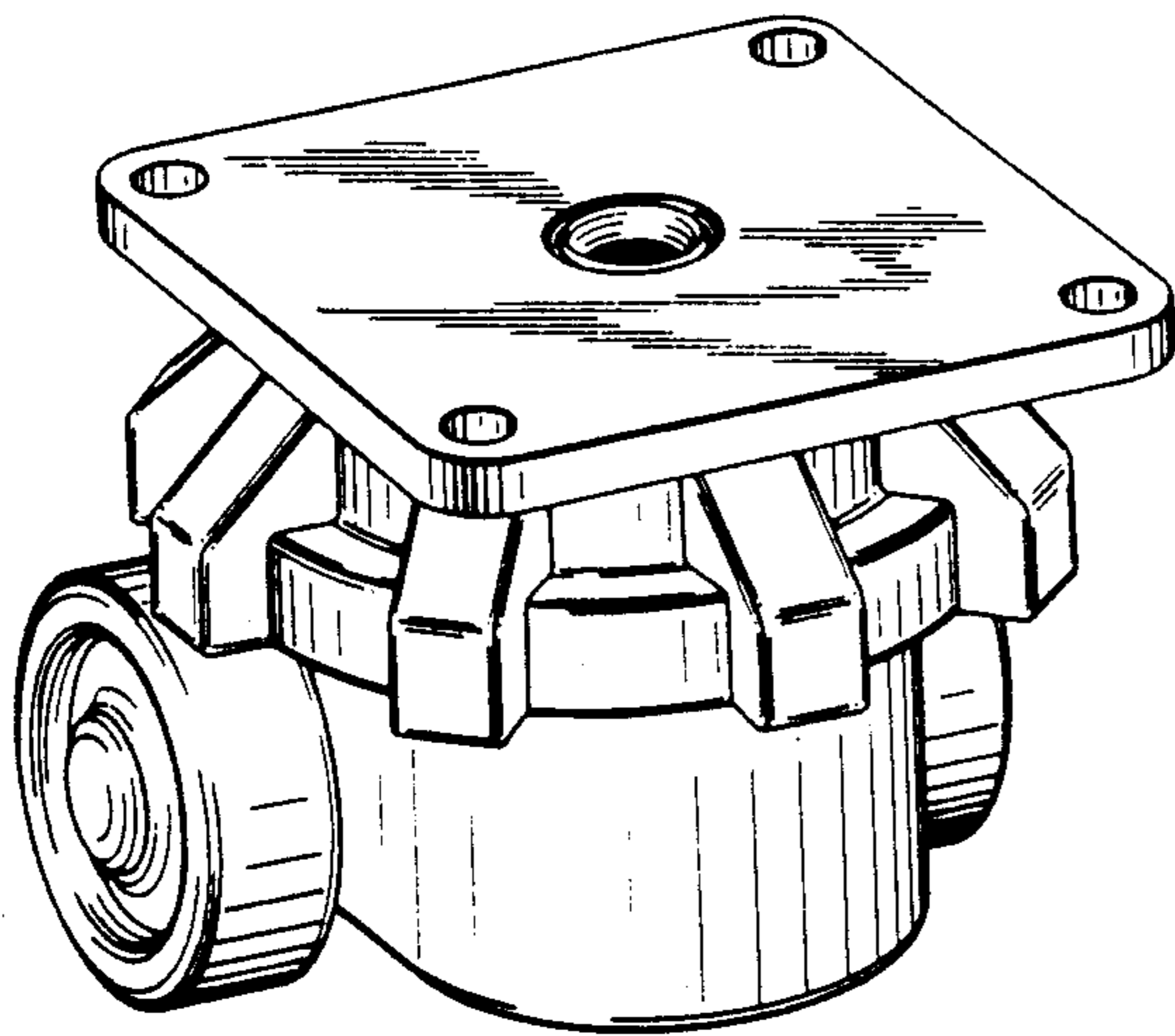

FIG. 1

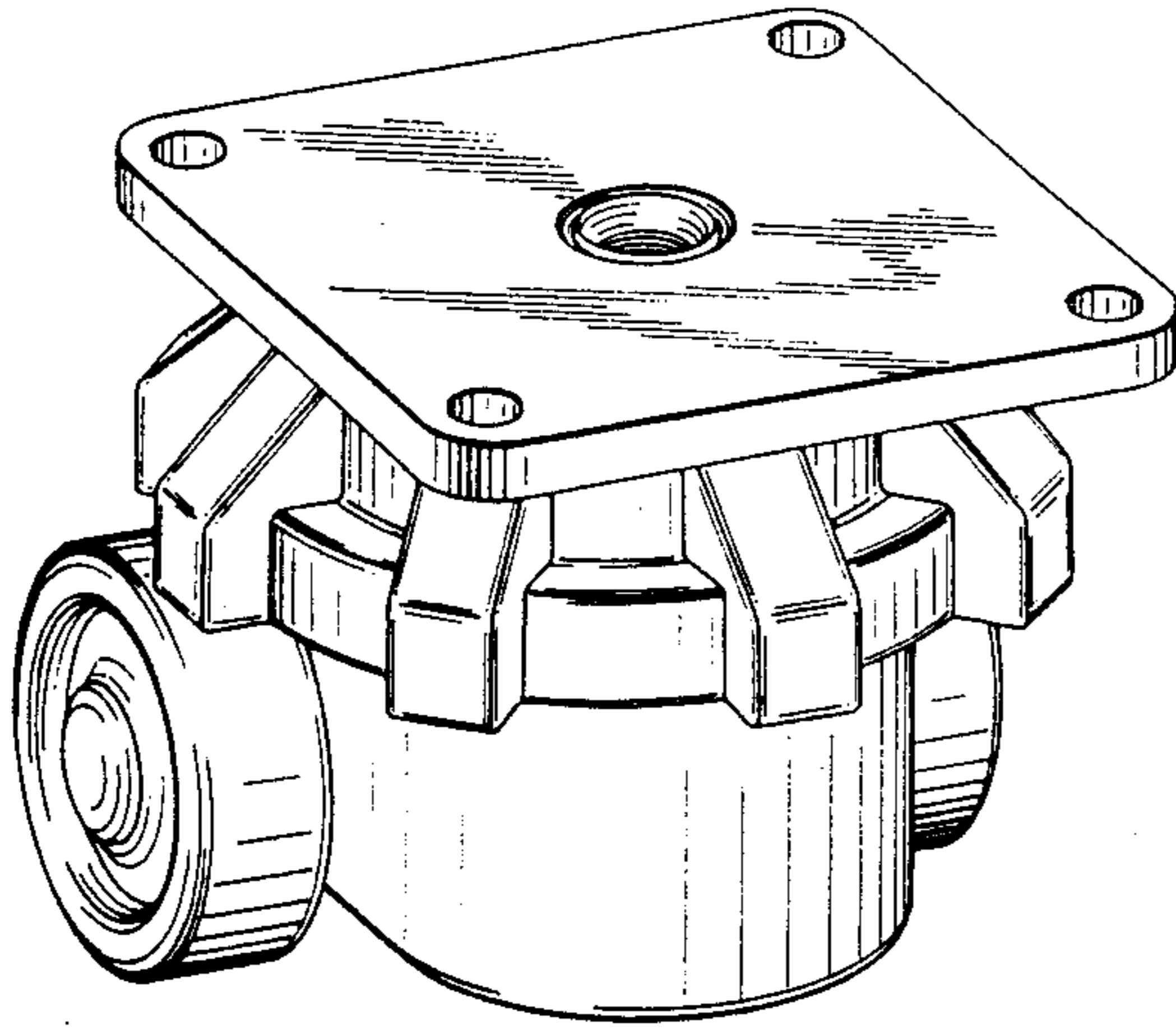

FIG. 2

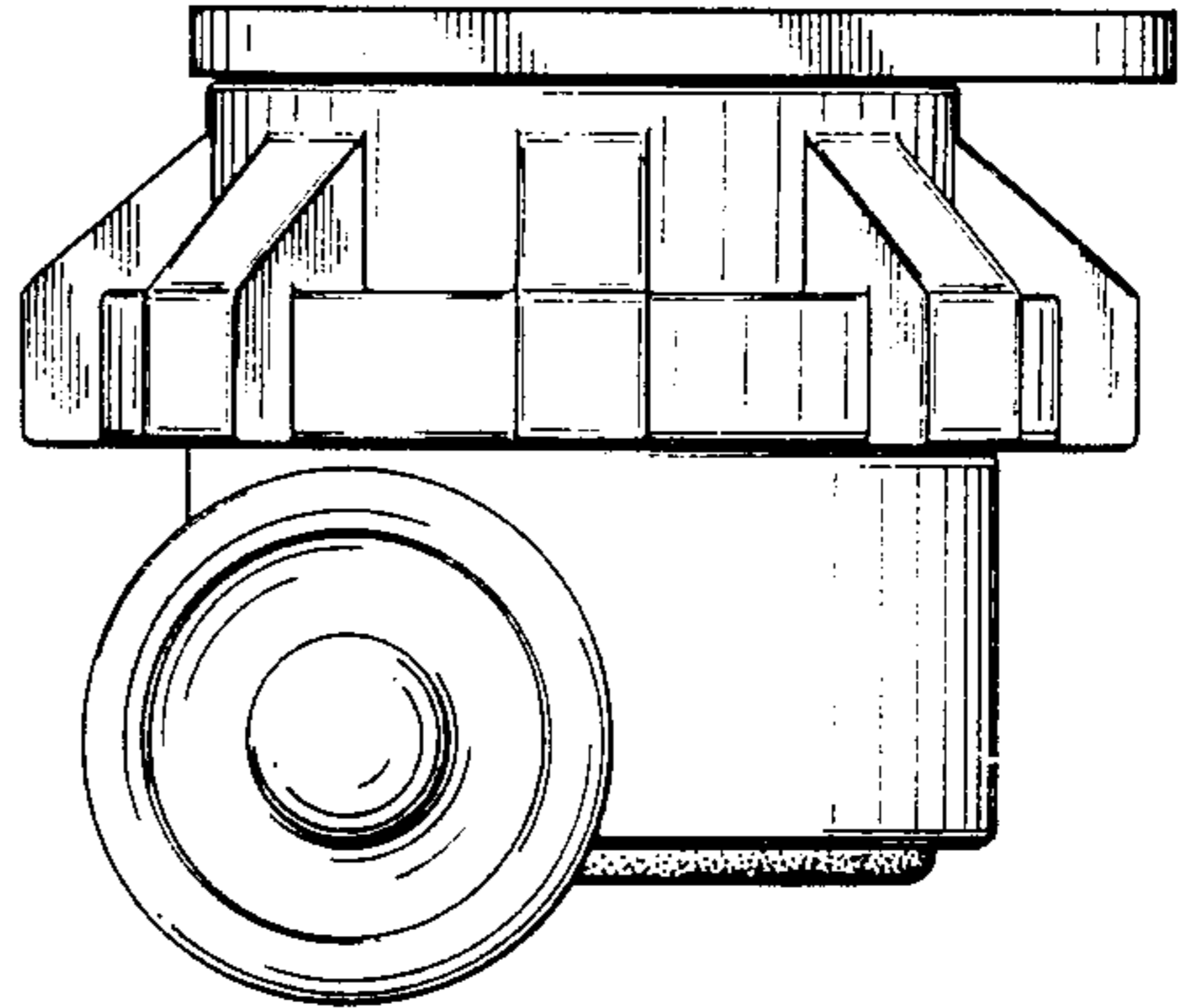

FIG. 3

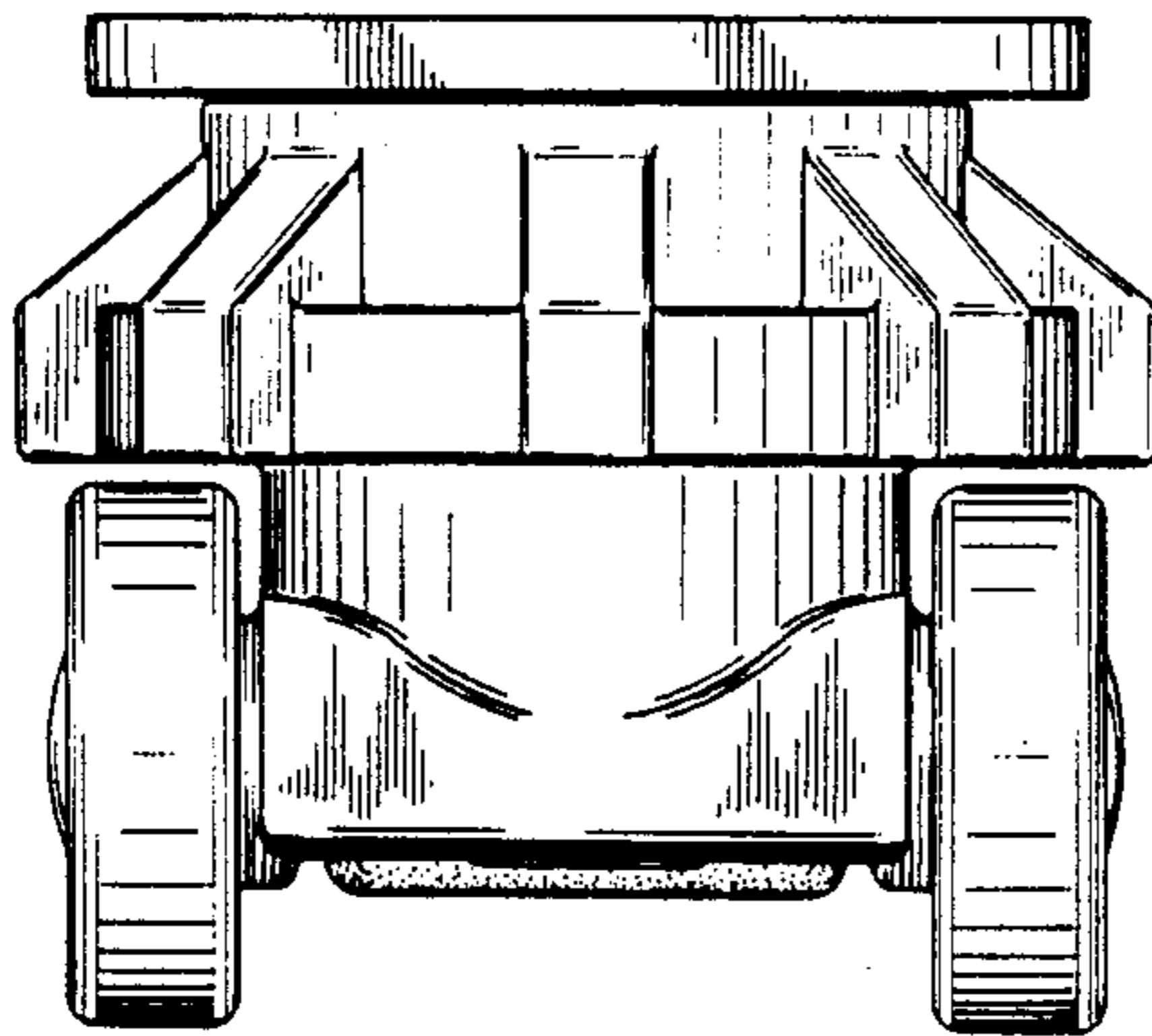

FIG. 4

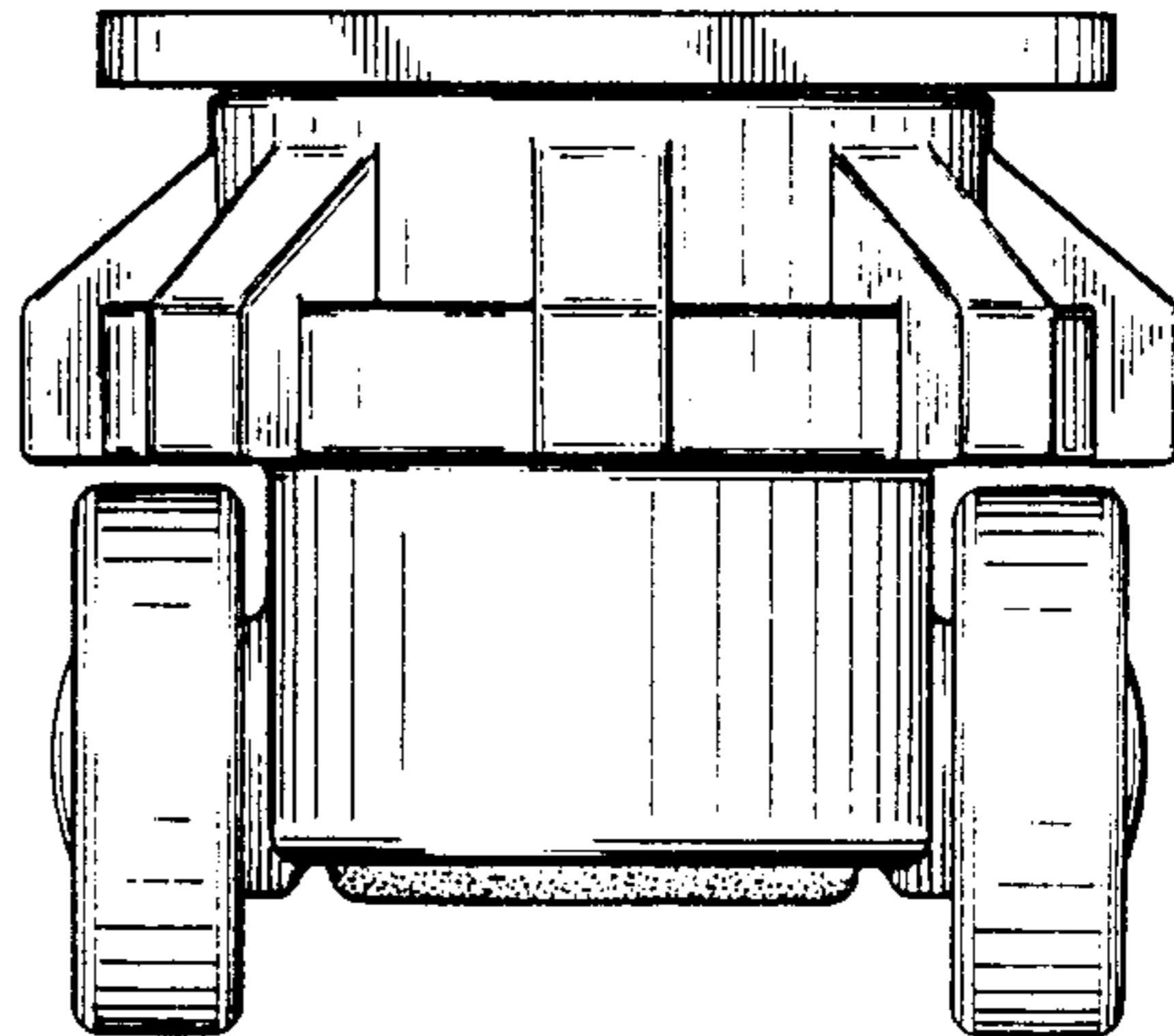

FIG. 5

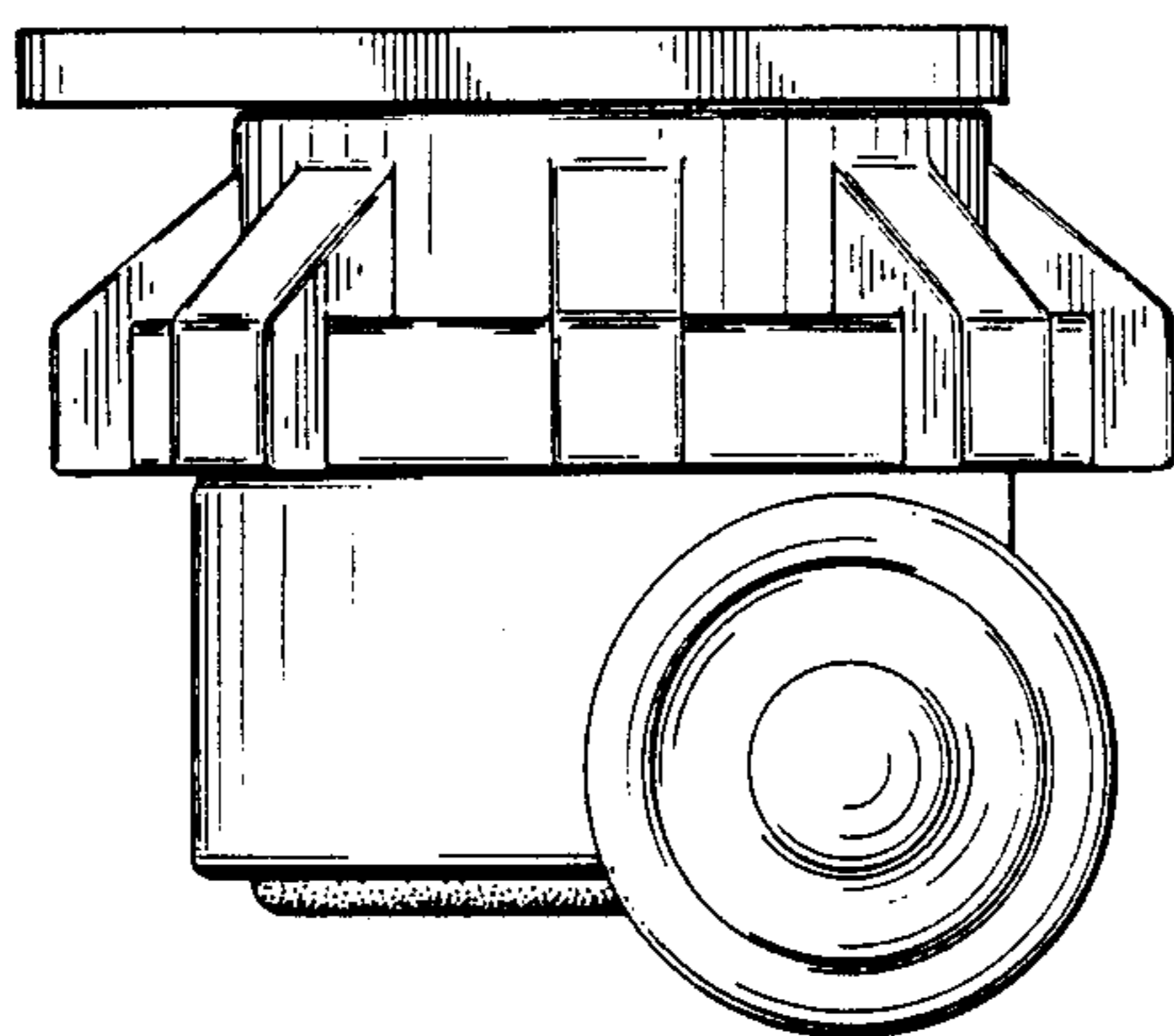

FIG. 6

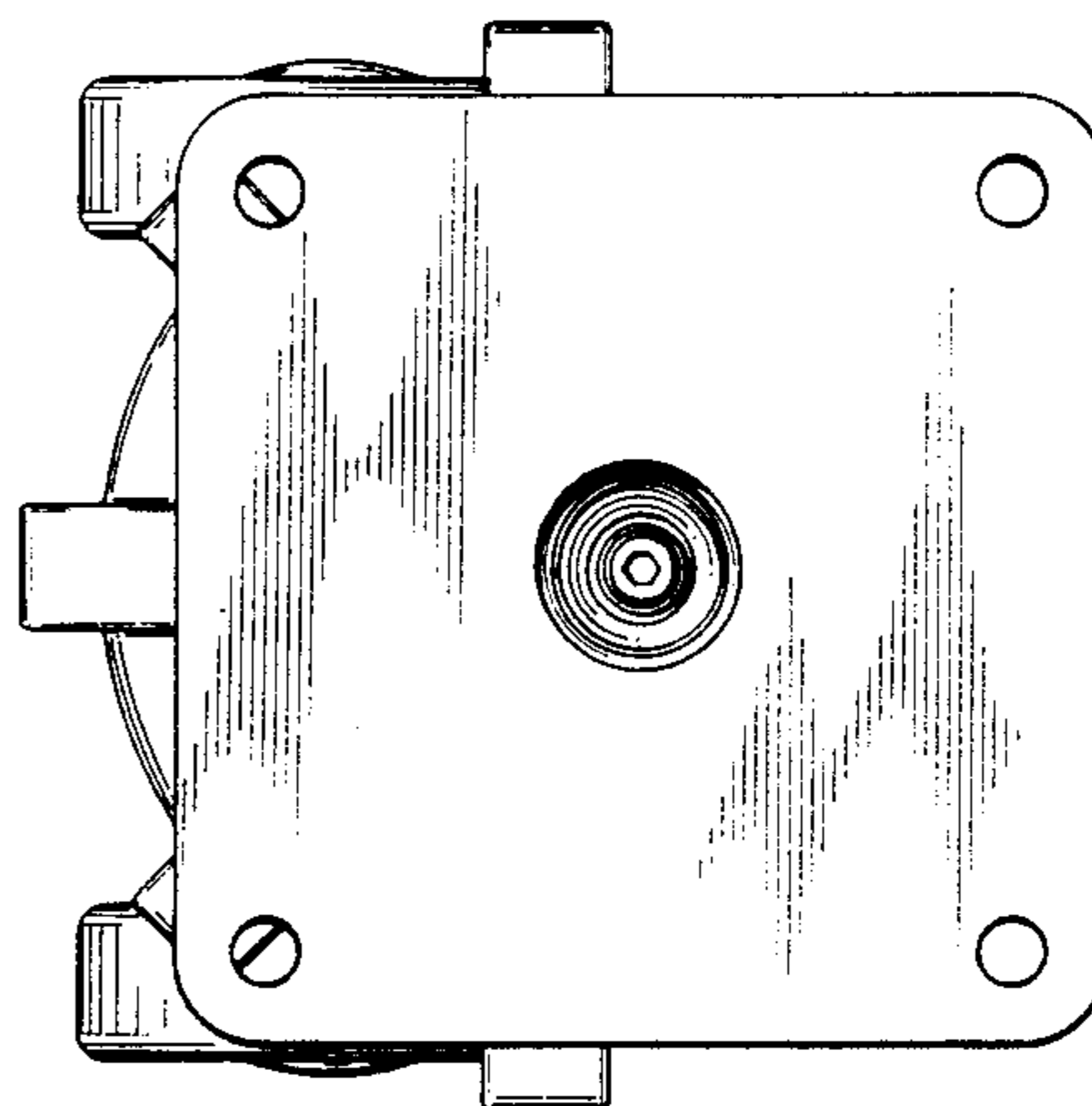

FIG. 7

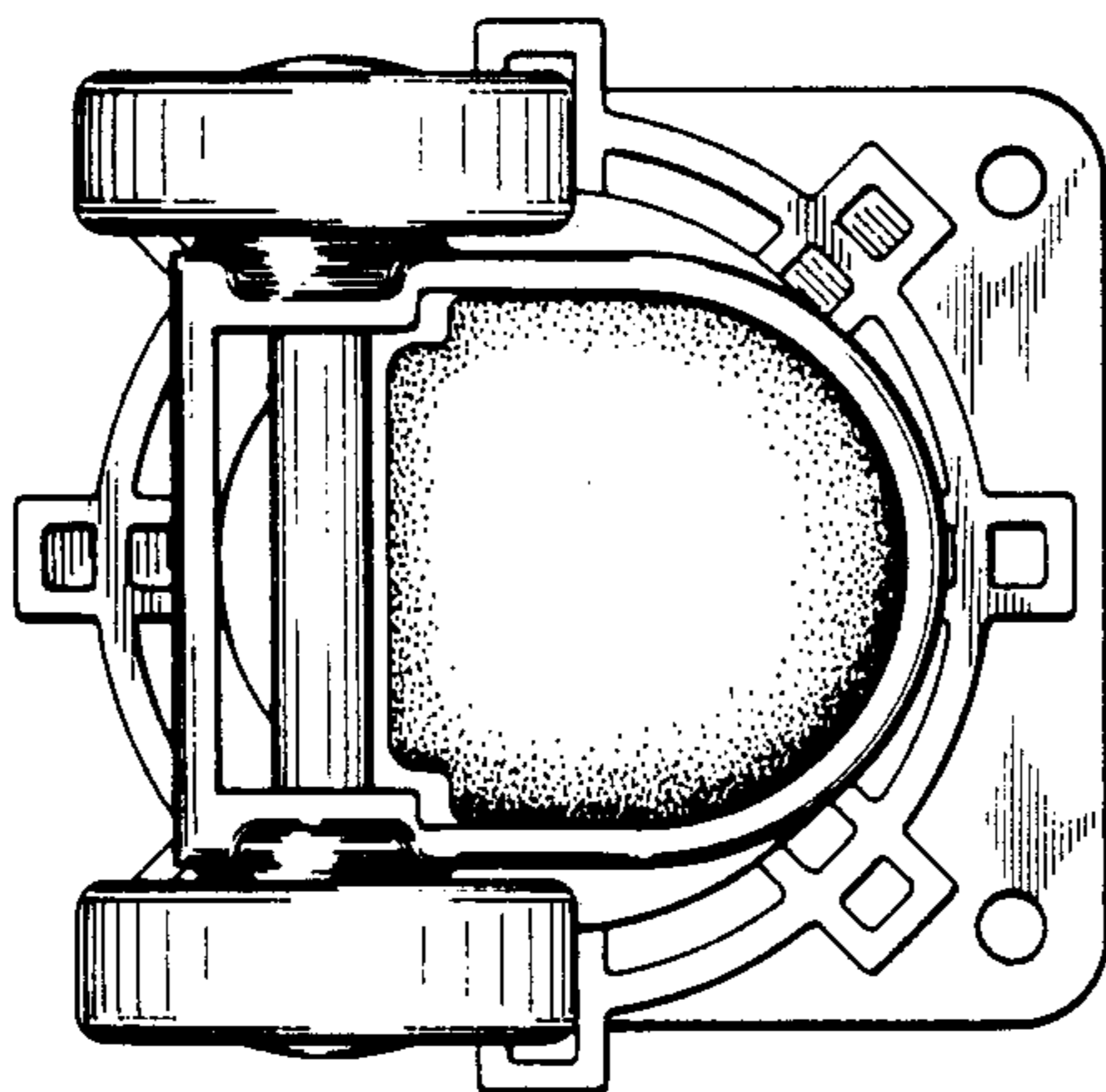

FIG. 8

