

[54] **AUTOMOBILE TIRE**

[75] **Inventor:** Yutaka Kuroda, Hyogo, Japan
[73] **Assignee:** Sumitomo Rubber Industries, Ltd.,
Hyogo, Japan
[**] **Term:** 14 Years
[21] **Appl. No.:** 206,413
[22] **Filed:** Jun. 13, 1988

[30] **Foreign Application Priority Data**

Dec. 15, 1987 [JP] Japan 62-51126
Dec. 15, 1987 [JP] Japan 62-51127
[52] **U.S. Cl.** D12/147
[58] **Field of Search** D12/145-151,
D12/140; 152/209 R, 209 A, 209 B, 209 D

[56] **References Cited**

U.S. PATENT DOCUMENTS

D. 206,848 1/1967 Berry D12/146
D. 283,501 4/1986 Hitzky D12/147
4,730,654 3/1988 Yamashita et al. 152/209 A

OTHER PUBLICATIONS

1987 Tread Design Guide, p. 81, Yokohama AVS-V152
Tire & A-406 Tire, second row down, right side of page

& third row down, second tire in from right side of
page, respectively.
1987 Tread Design Guide, p. 81, Yokohama AX-321 &
AX-320 Tires, bottom of page.
1988 Tread Design Guide, A Bennett Garfield publica-
tion, p. 17, Bridgestone Regno GR-04 Tire.

Primary Examiner—James M. Gandy
Attorney, Agent, or Firm—Birch, Stewart, Kolasch &
Birch

[57] **CLAIM**

The ornamental design for an automobile tire, as shown
and described.

DESCRIPTION

FIG. 1 is a perspective view of an automobile tire show-
ing my new design; it being understood that the tread
pattern is repeated uniformly throughout the circumfer-
ence of the tire, the opposite side being substantially the
same as that shown
FIG. 2 is a front elevational view thereof;
FIG. 3 is a side elevational view thereof;
FIG. 4 is a perspective view of an automobile tire show-
ing a second embodiment of my new design; it being
understood that the tread pattern is repeated uniformly
throughout the circumference of the tire, the opposite
side being substantially the same as that shown
FIG. 5 is a front elevational view of FIG. 4; and
FIG. 6 is a side elevational view of FIG. 4.

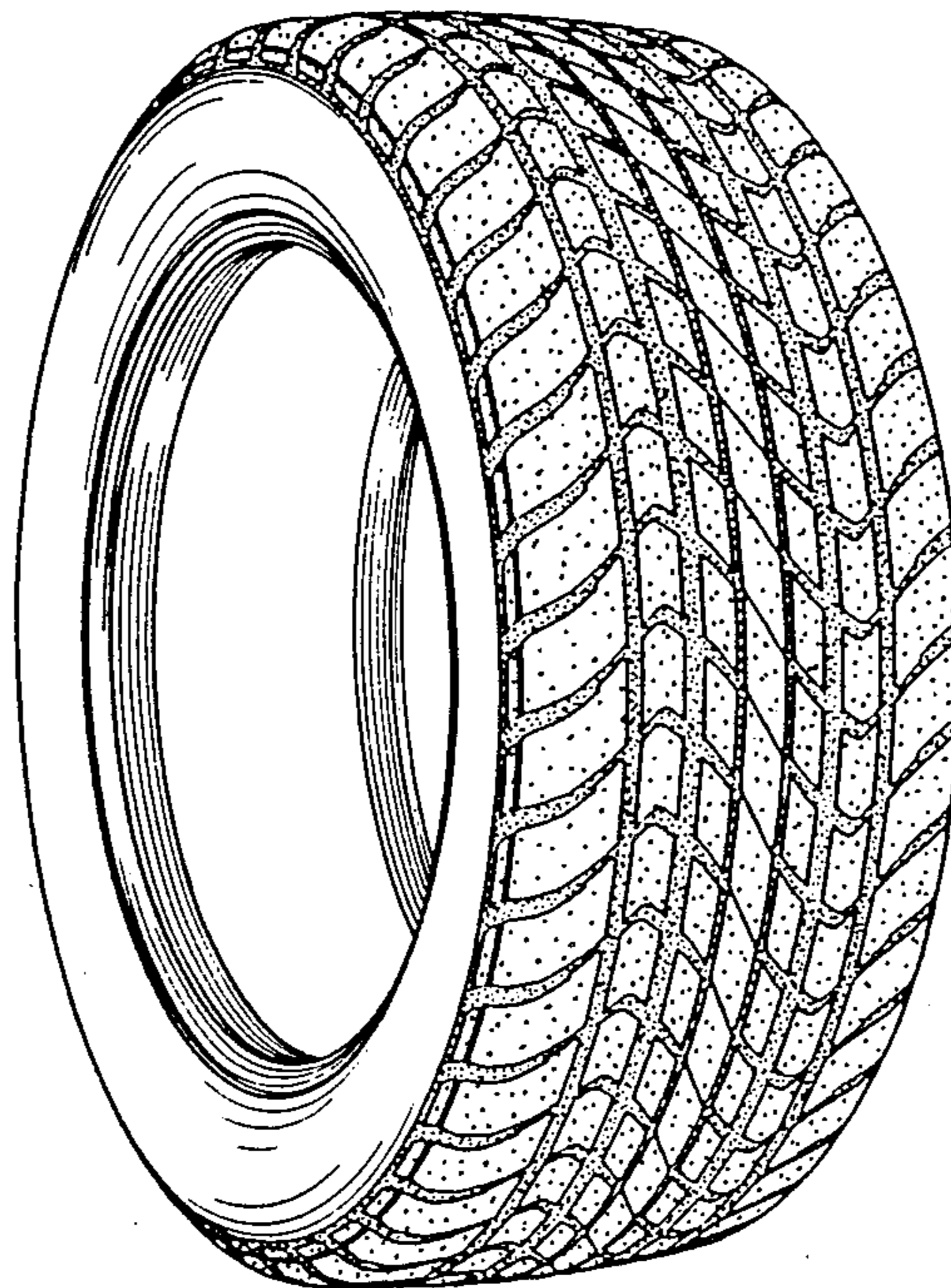

FIG. 1

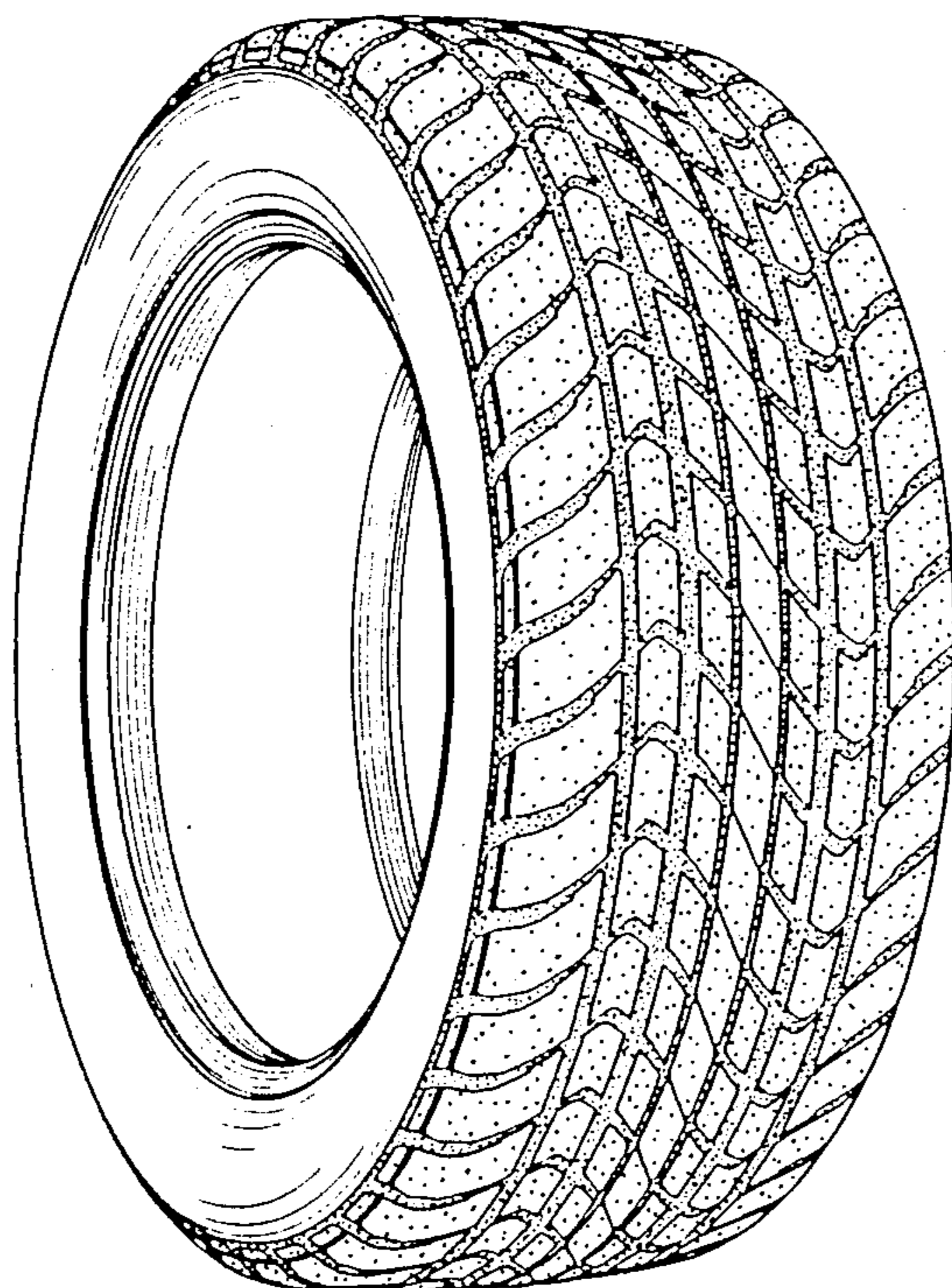

FIG. 2

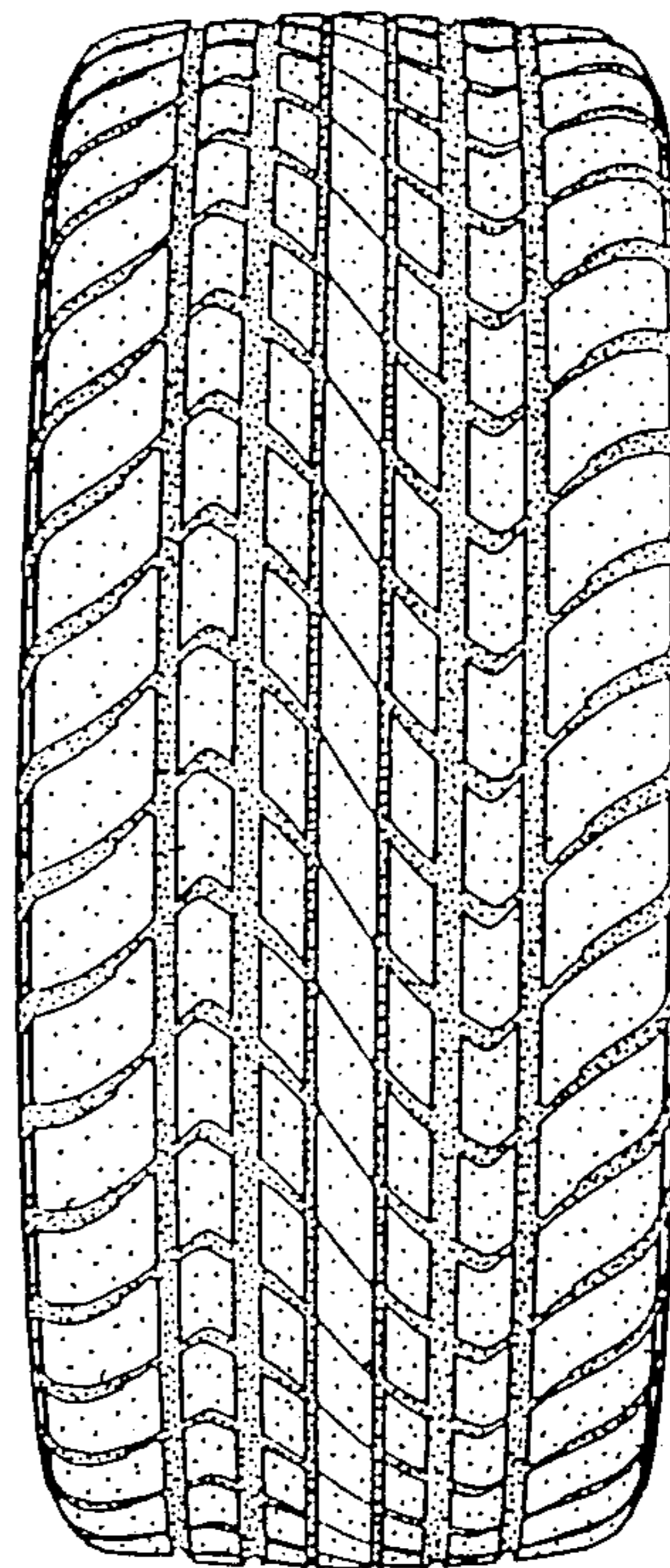

FIG. 3

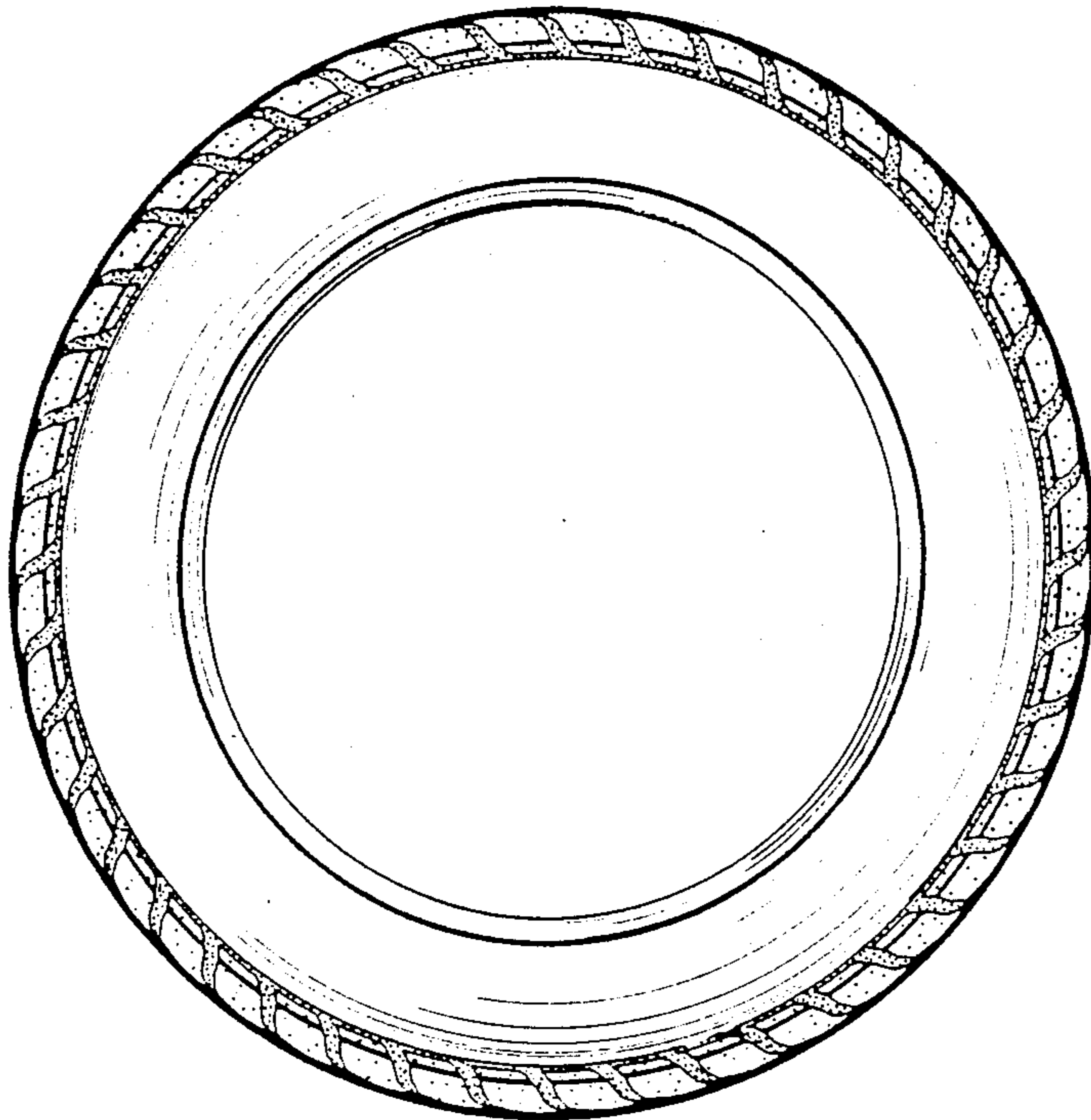

FIG. 4

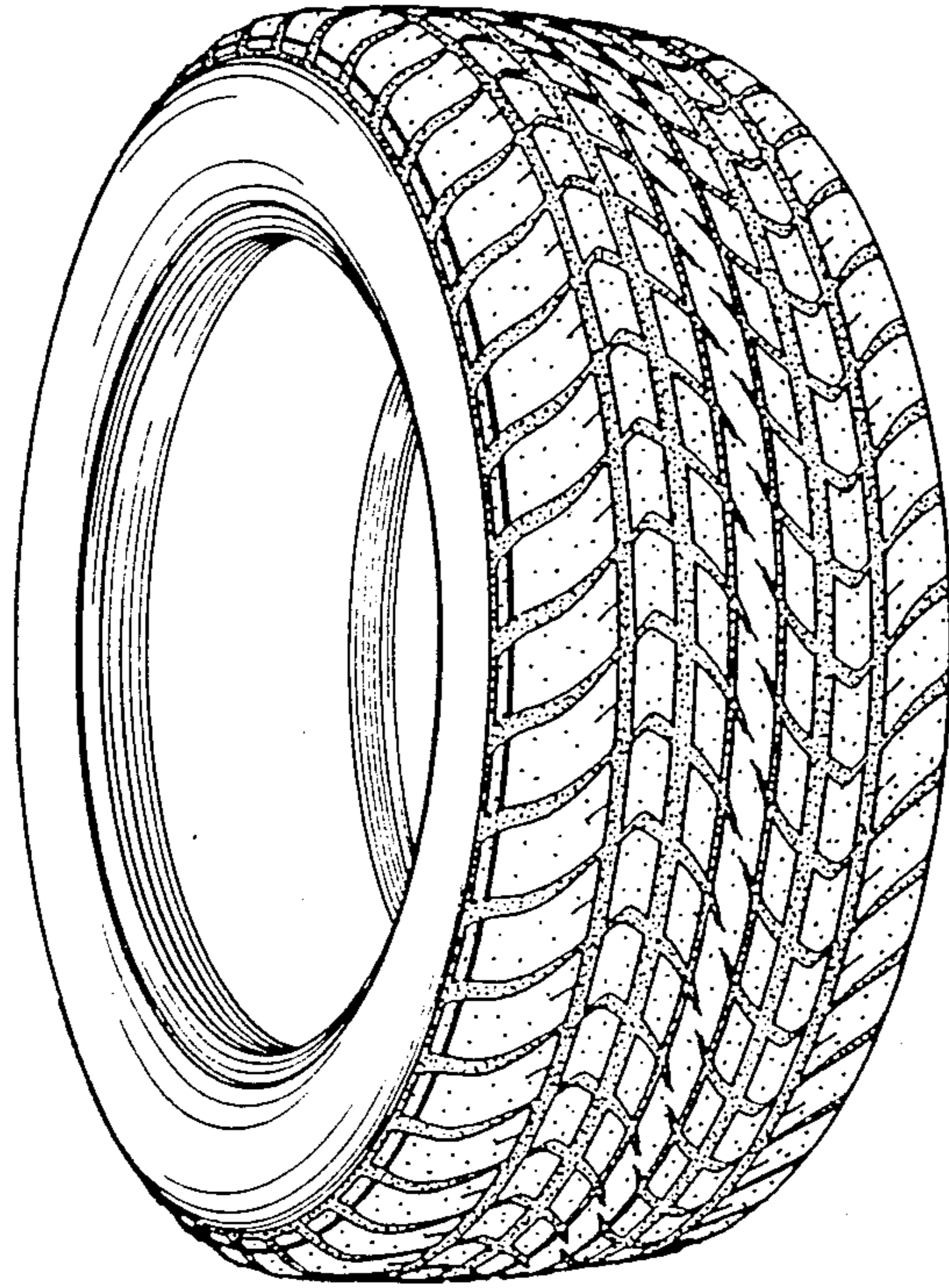

FIG. 5

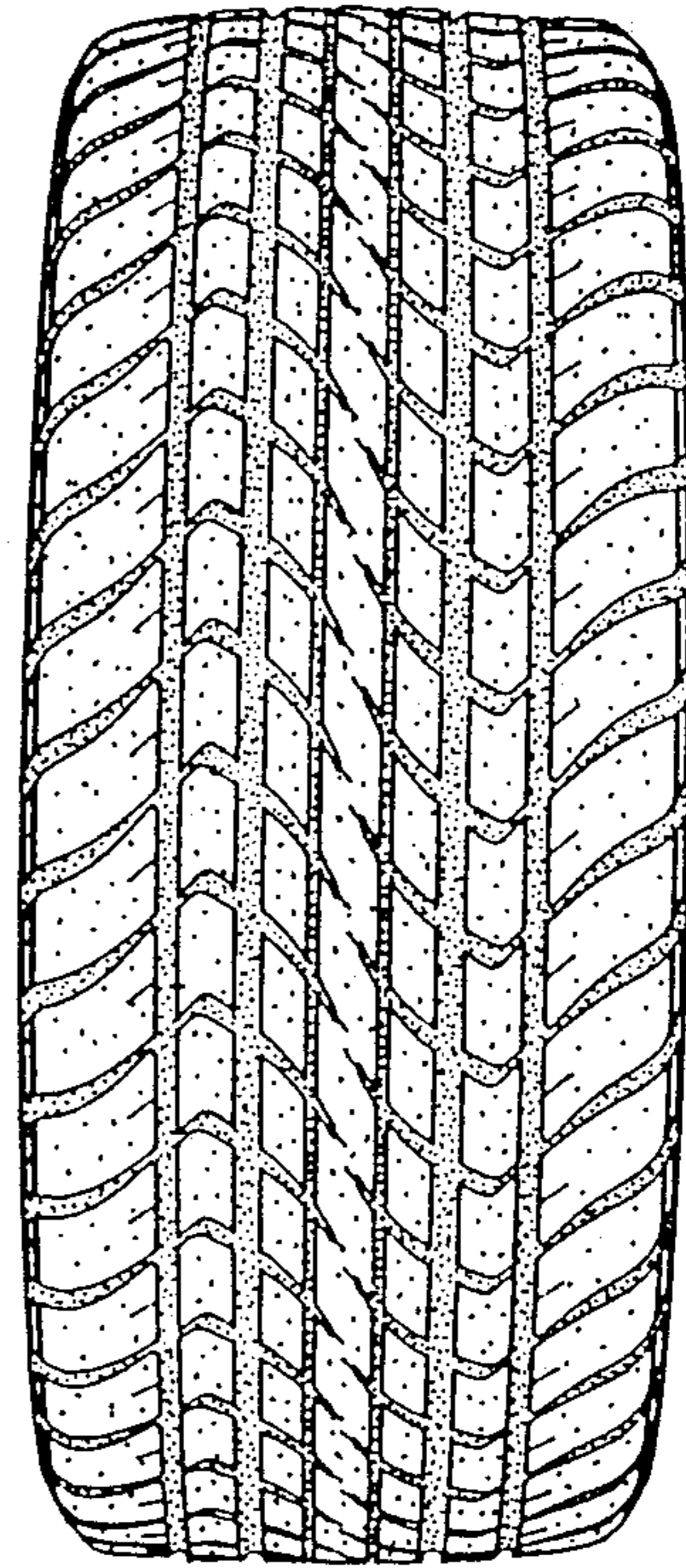

FIG. 6

