

[54] **AUTOMOBILE TIRE**

[75] **Inventors: Toshiaki Kobayashi; Toru Tsuda;  
Yuki Hara, all of Tokyo, Japan**

[73] **Assignee: Bridgestone Corporation, Tokyo,  
Japan**

[\*\*] **Term: 14 Years**

[21] **Appl. No.: 265,725**

[22] **Filed: Nov. 1, 1988**

[30] **Foreign Application Priority Data**

Jun. 30, 1988 [JP] Japan ..... 63-25771  
[52] **U.S. Cl. .... D12/146**  
[58] **Field of Search .... D12/146-151,  
D12/136, 137, 140; 152/209 R, 209 B, 209 D**

[56] **References Cited**

**U.S. PATENT DOCUMENTS**

D. 273,777 5/1984 Igarashi et al. .... D12/147

**OTHER PUBLICATIONS**

1987 Tread Design Guide, p. 202, Toyo M-604 Tire,  
second row down from top, right side of page.

*Primary Examiner*—James M. Gandy  
*Attorney, Agent, or Firm*—Sughrue, Mion, Zinn,  
Macpeak & Seas

[57] **CLAIM**

The ornamental design for an automobile tire, as shown  
and described.

**DESCRIPTION**

FIG. 1 is a left side and end perspective view of an  
automobile tire showing our new design, the opposite  
side being generally the same as that shown and the  
tread pattern being repeated throughout the circumfer-  
ence of the tire;

FIG. 2 is an end elevational view thereof; and  
FIG. 3 is a right elevational view thereof.

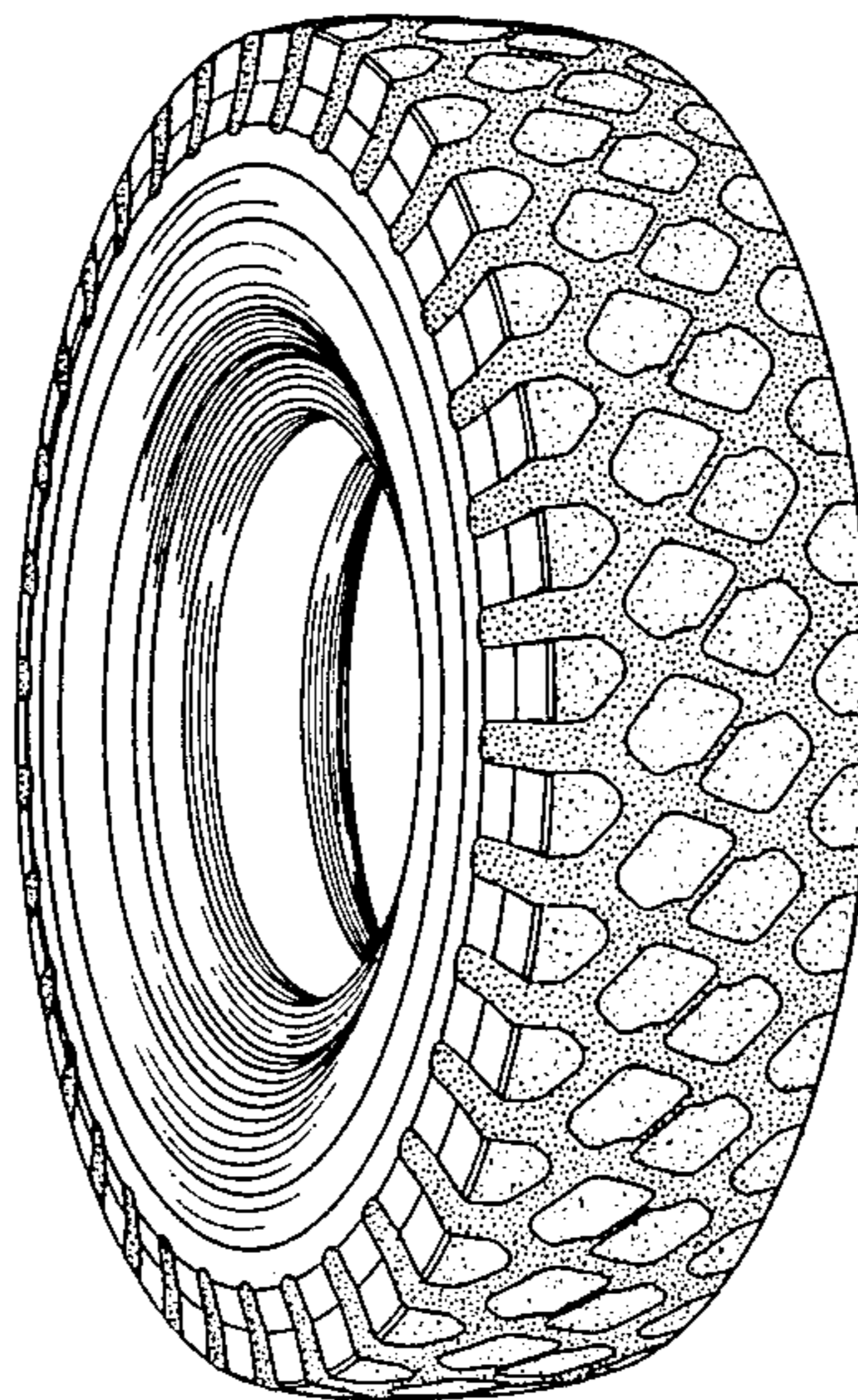

FIG. 1

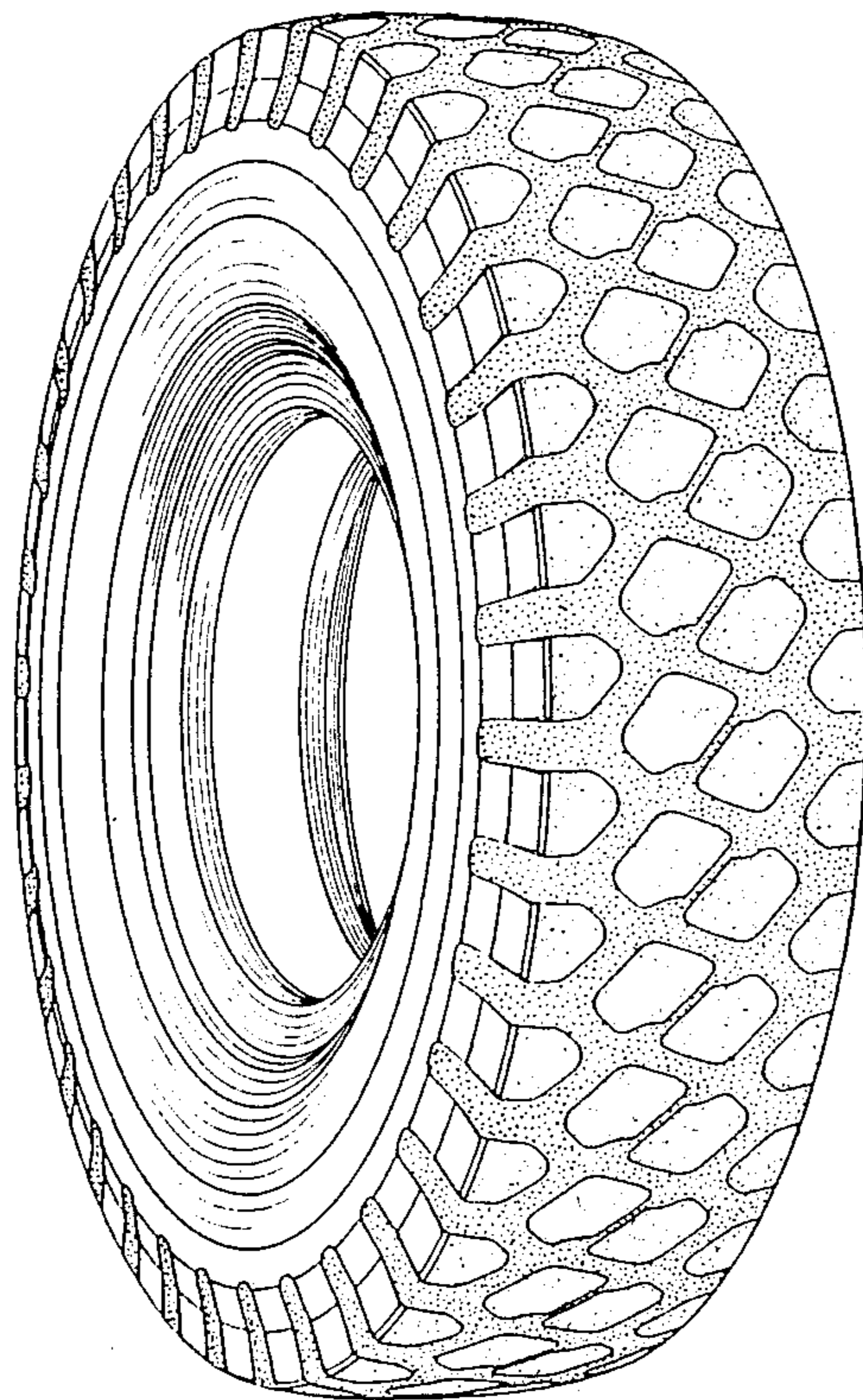

FIG. 2

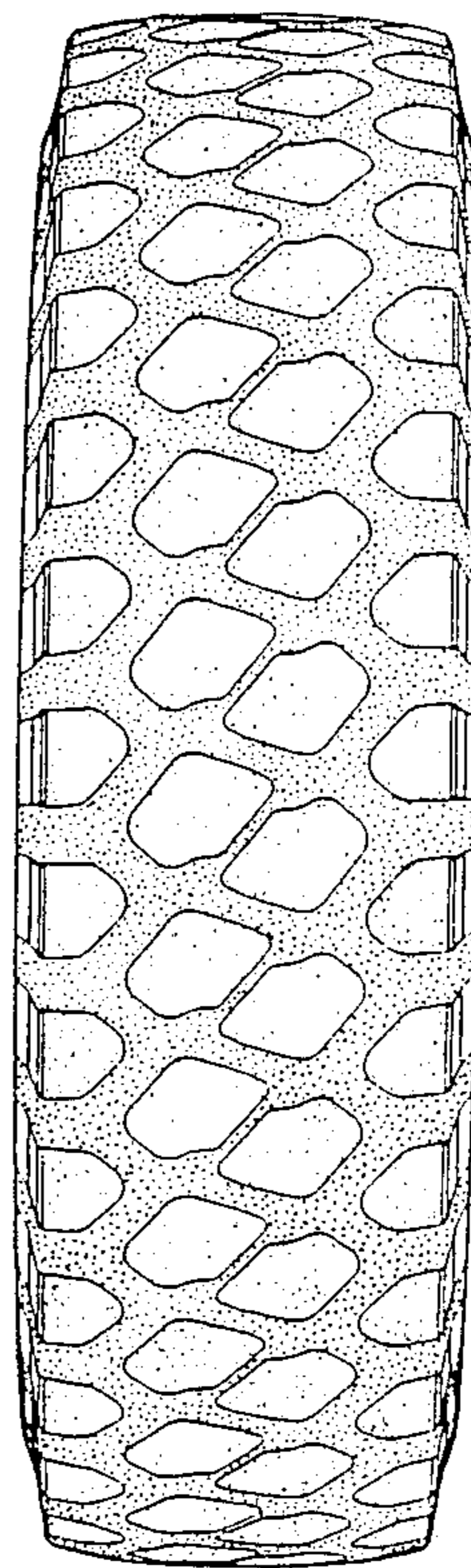

FIG. 3

