

[54] AUTOMOBILE TIRE

[75] Inventor: Fumikazu Yamashita, Hyogo, Japan

[73] Assignee: Sumitomo Rubber Industries, Ltd.,
Hyogo, Japan

[**] Term: 14 Years

[21] Appl. No.: 261,475

[22] Filed: Oct. 24, 1988

[30] Foreign Application Priority Data

Apr. 26, 1988 [JP] Japan 63-16992

[52] U.S. Cl. D12/146

[58] Field of Search D12/146-151;
152/209 R, 209 B, 209 D

[56] References Cited

U.S. PATENT DOCUMENTS

D. 261,383 10/1981 Amarger D12/146
D. 287,706 1/1987 Takeuchi D12/146

OTHER PUBLICATIONS

1987 Tread Design Guide, p. 117, Dunlop Radial Mud
Rover, Second Tire in from bottom left side of page.

1987 Tread Design Guide, p. 146, Sears Road Handler
Traction Tire & Sigma Grand Sport Stampede Radial
RVT Traction Tire, Second Tire in from right side of
page in Row 1 and 2 respectively.

1988 Tread Design Guide, p. 122, Firestone Steeltex
Radial 23° Tire.

Primary Examiner—James M. Gandy

Attorney, Agent, or Firm—Birch, Stewart, Kolasch &
Birch

[57] CLAIM

The ornamental design for an automobile tire, as shown
and described.

DESCRIPTION

FIG. 1 is a perspective view of an automobile tire show-
ing my new design, it being understood that the tread
pattern is repeated uniformly throughout the circumfer-
ence of the tire, the opposite side being substantially the
same as that shown.

FIG. 2 is a front elevational view thereof; and
FIG. 3 is a side elevational view thereof.

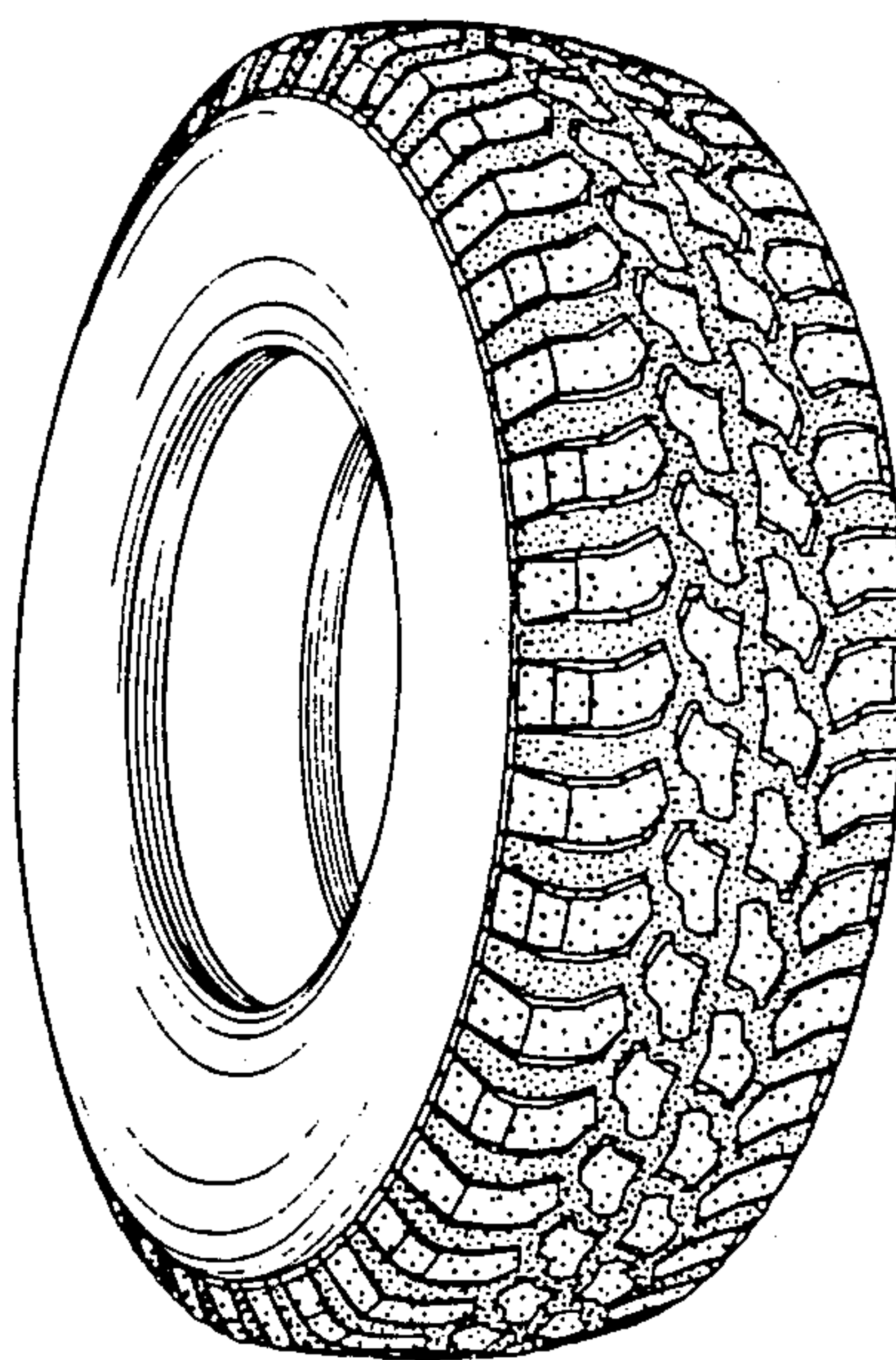

FIG. 1

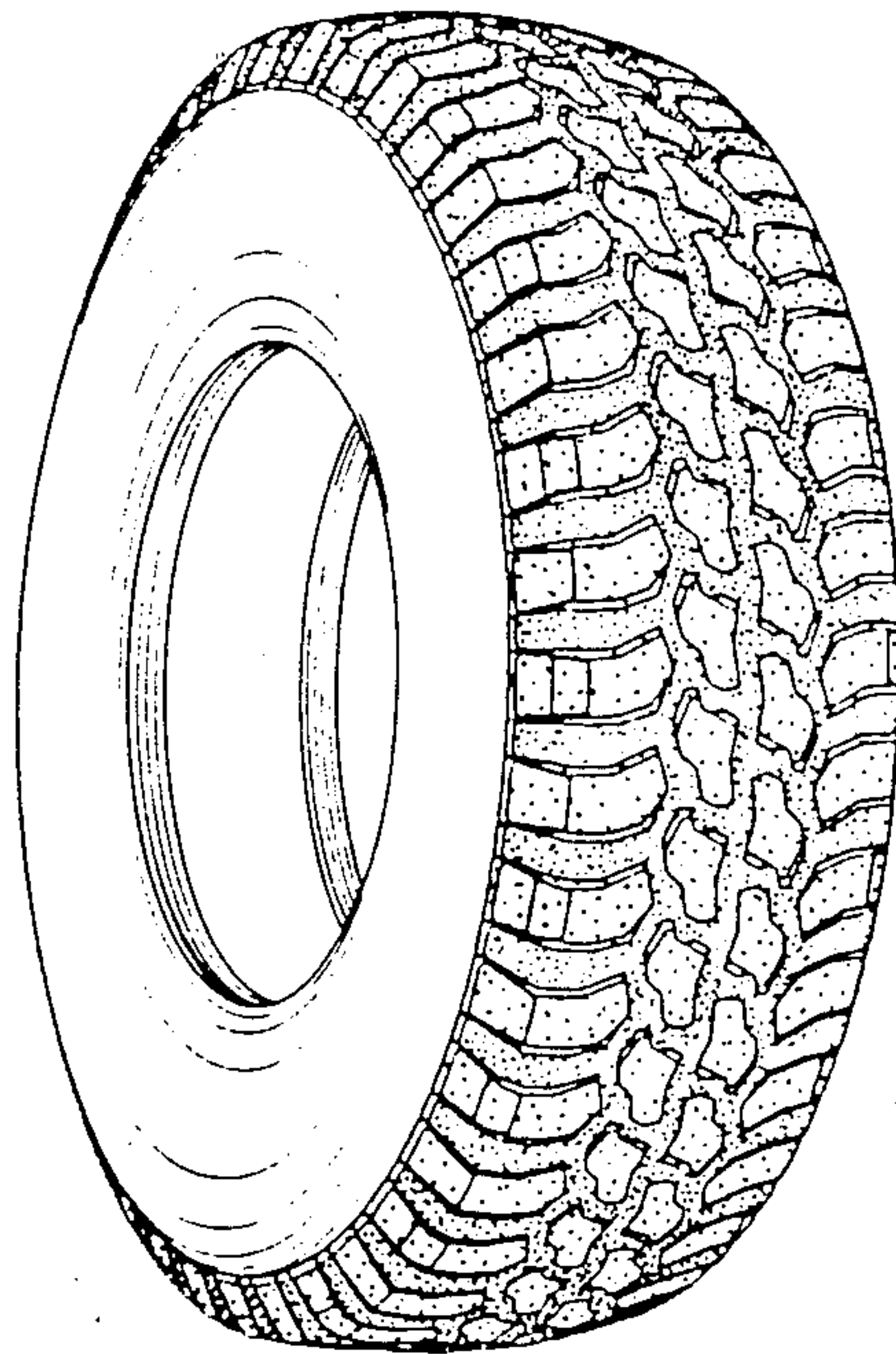

FIG. 2

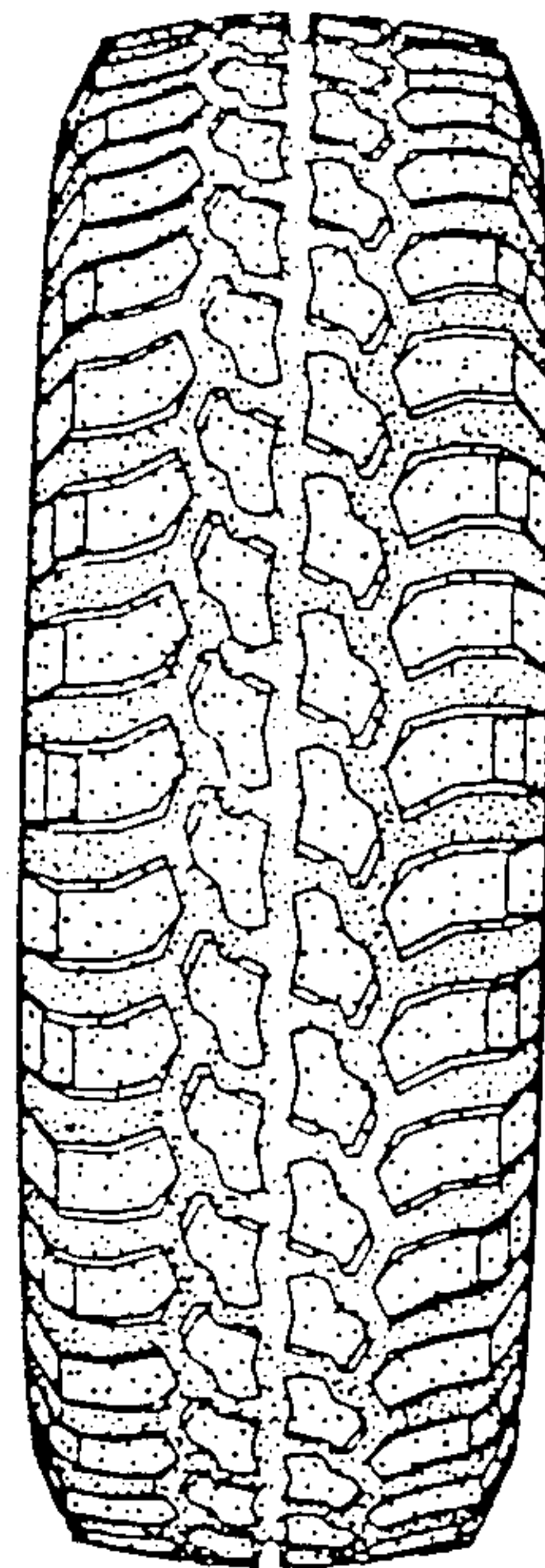

FIG. 3

