

[54] **TWIN-NIBBED MARKING PEN**

[75] **Inventor: Katsuhiko Yazaki, Urawa, Japan**

[73] **Assignee: Mitsubishi Pencil Co., Ltd., Tokyo, Japan**

[*] **Notice: The portion of the term of this patent subsequent to Mar. 27, 2004 has been disclaimed.**

[**] **Term: 14 Years**

[21] **Appl. No.: 134,523**

[22] **Filed: Dec. 18, 1987**

[30] **Foreign Application Priority Data**

Jun. 19, 1987 [JP] Japan 62-25011

[52] **U.S. CL. D19/48; D19/36; D19/43; D19/51**

[58] **Field of Search D19/35, 3641-51, D19/54-58; 401/17, 18, 34, 202, 243-247, 195**

[56] **References Cited**

U.S. PATENT DOCUMENTS

- D. 279,992 8/1965 Gribb D19/36 X
- D. 295,537 5/1988 Davidson et al. D19/43
- D. 295,878 5/1988 Lovell D19/43
- D. 300,640 4/1989 Colletta et al. D19/41 X
- 1,495,890 5/1924 Day 401/17

- 3,684,389 8/1972 Eron et al. 401/34 X
- 3,765,780 10/1973 Guu et al. 401/17
- 4,509,875 4/1985 Shintani 401/34
- 4,557,618 12/1985 Iwata et al. 431/18

OTHER PUBLICATIONS

Visual Systems Co. Inc., Catalog ©1985 see page 125 top left, Berol double ended marker, Desk copy.

Primary Examiner—Nelson C. Holtje
Assistant Examiner—Martha Thompson

[57] **CLAIM**

The ornamental design for a twin-nibbed marking pen, as shown and described.

DESCRIPTION

FIG. 1 is a perspective view of a twin-nibbed marking pen showing my new design;
FIG. 2 is a rear elevational view;
FIG. 3 is a front elevational view;
FIG. 4 is a right side elevational view, the left side being a mirror image thereof;
FIG. 5 is a top plan view;
FIG. 6 is a bottom plan view thereof;
FIG. 7 is a perspective view of my design with the cap members removed for convenience of illustration;
FIG. 8 is a front elevational view of FIG. 7;
FIG. 9 is a top plan view of FIG. 7; and
FIG. 10 is a bottom plan view of FIG. 7.

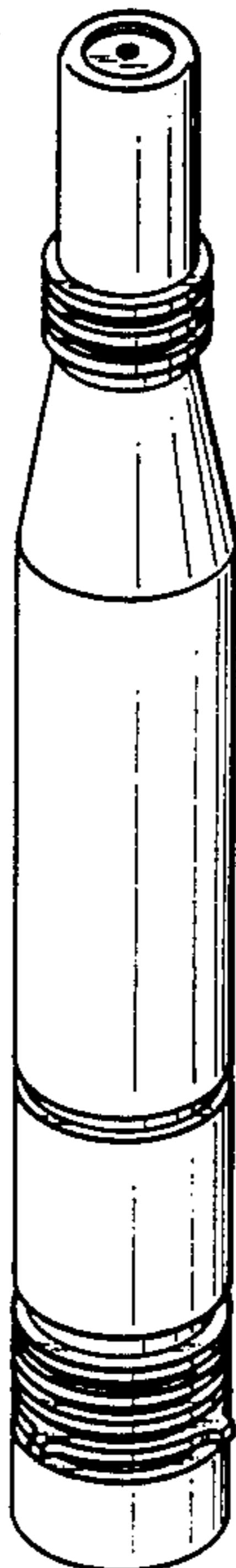

FIG. 1

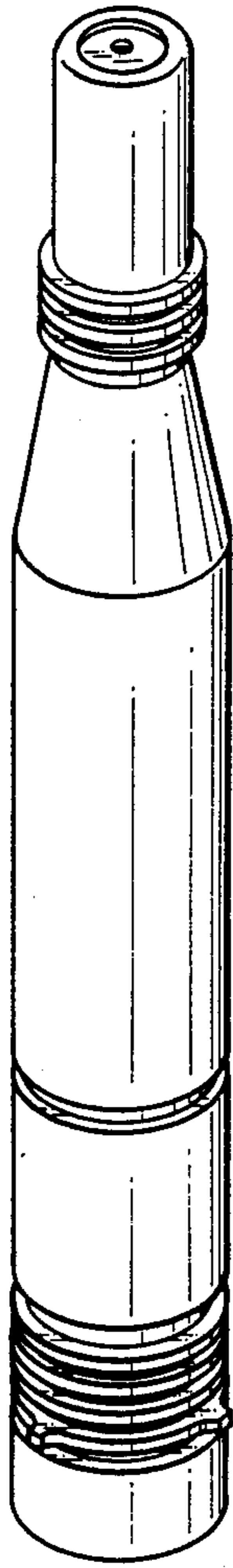

FIG. 2

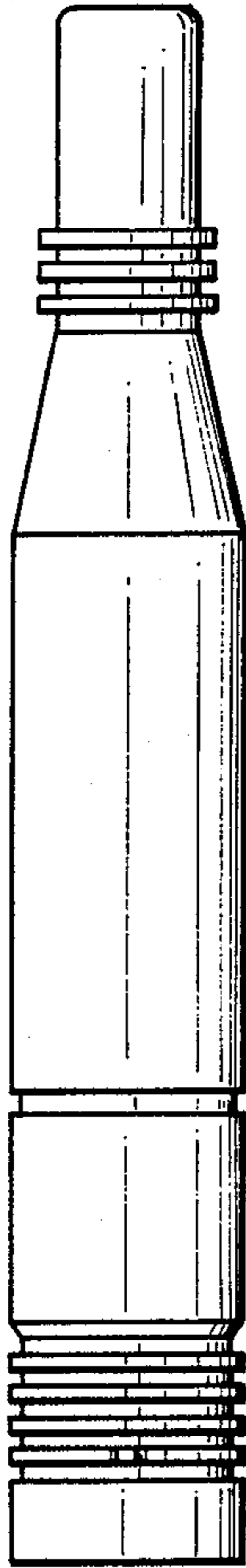

FIG. 3

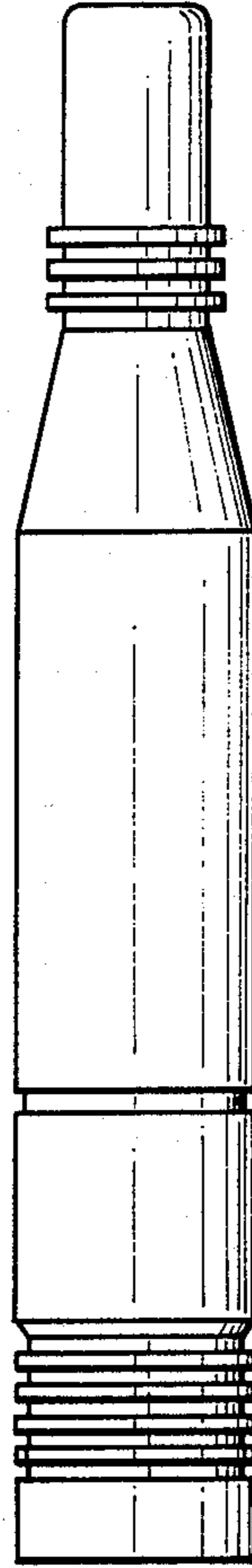

FIG. 4

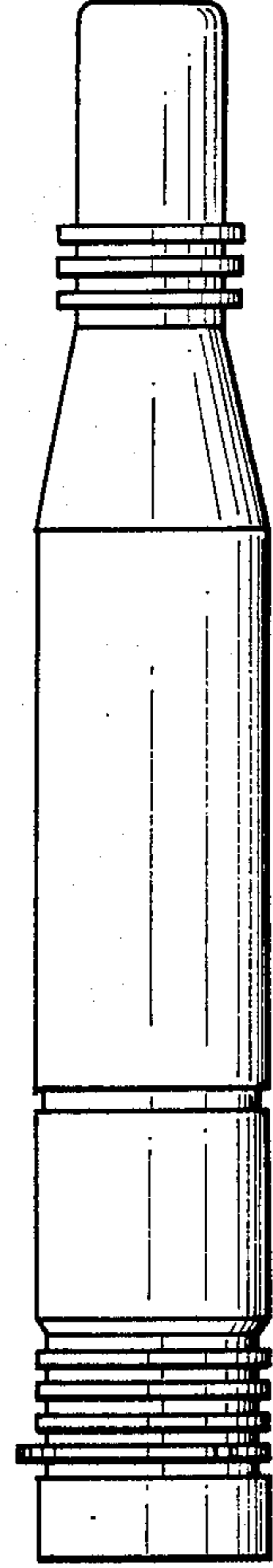

FIG. 5

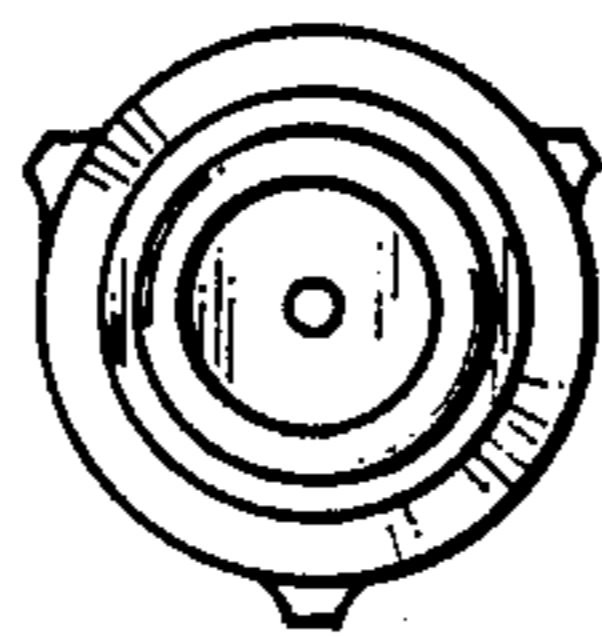

FIG. 6

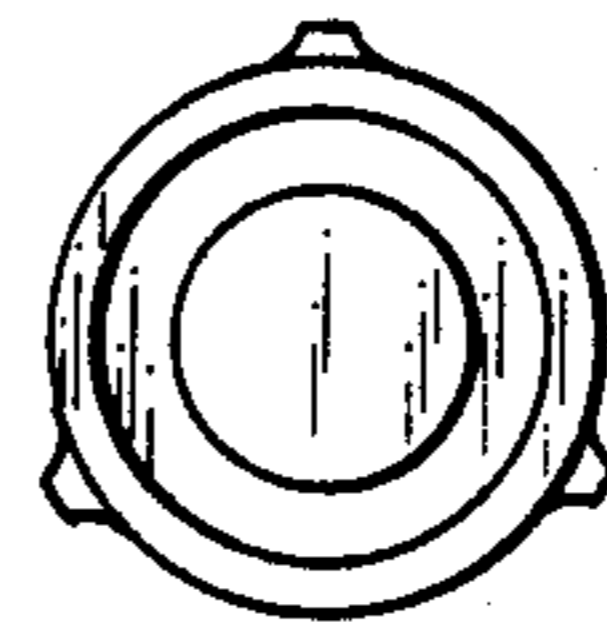

FIG. 7

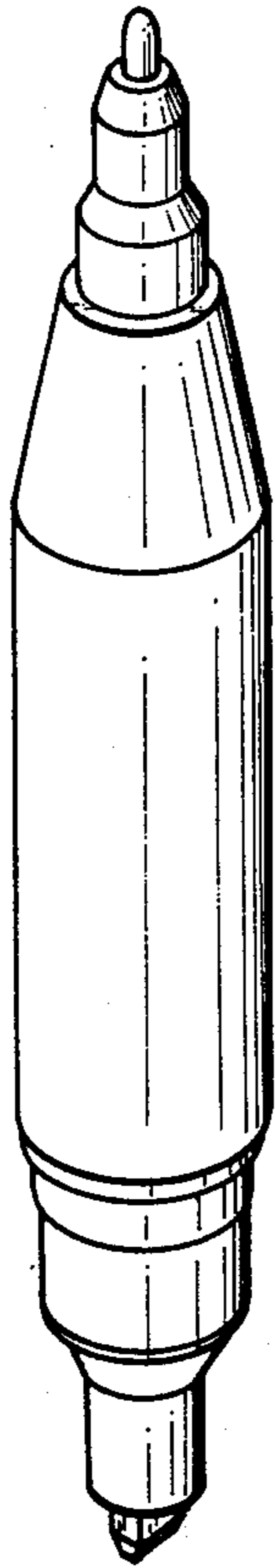

FIG. 8

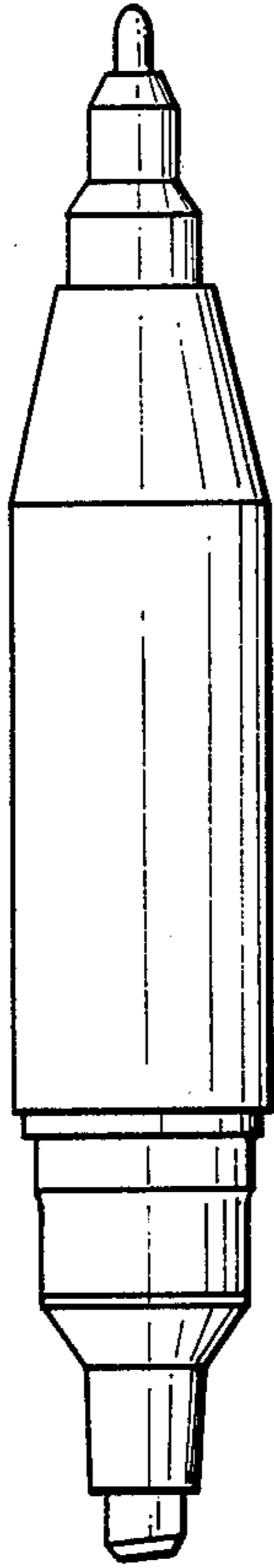

FIG. 9

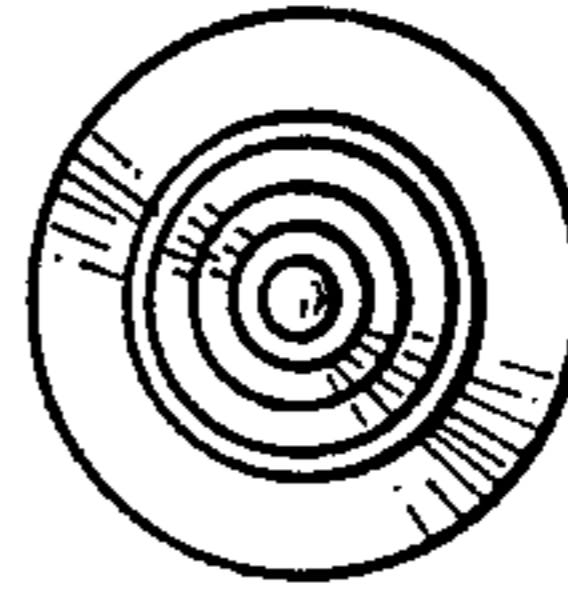

FIG. 10

