

[54] PRINTER

[75] Inventor: Shunichi Nagaya, Yokohama, Japan

[73] Assignee: Citizen Watch Co., Ltd., Tokyo, Japan

[**] Term: 14 Years

[21] Appl. No.: 2,247

[22] Filed: Jan. 12, 1987

[30] Foreign Application Priority Data

Nov. 5, 1986 [JP] Japan 61-43539

[52] U.S. Cl. D18/13

[58] Field of Search D14/111; D18/13, 22, D18/23; 400/613.2-613.4, 691-694

[56] References Cited

U.S. PATENT DOCUMENTS

- D. 283,900 5/1986 Hollerith, Jr. et al. .
- D. 285,565 9/1986 Hara et al. D14/111
- D. 285,566 9/1986 Hayashi .
- D. 285,567 9/1986 Kenji et al. .
- D. 287,497 12/1986 Goodner et al. .
- D. 288,568 3/1987 Hara et al. .
- D. 291,095 7/1987 Marozumi et al. D18/13

FOREIGN PATENT DOCUMENTS

- 658337 5/1985 Japan .
- 658401 5/1985 Japan .
- 658402 5/1985 Japan .
- 658972 5/1985 Japan .
- 659387 5/1985 Japan .
- 659414 5/1985 Japan .
- 662826 7/1985 Japan .
- 664520 8/1985 Japan .
- 659387/1 2/1986 Japan .
- 659414/1 2/1986 Japan .
- 659387/2 2/1986 Japan .
- 680043/1 3/1986 Japan .
- 680043/2 3/1986 Japan .
- 680043 3/1986 Japan .
- 692989/1 7/1986 Japan .

- 694446/1 8/1986 Japan .
- 694446/2 8/1986 Japan .
- 659387/3 8/1986 Japan .
- 694446/3 8/1986 Japan .
- 693797 8/1986 Japan .
- 693799 8/1986 Japan .
- 694076 8/1986 Japan .
- 694088 8/1986 Japan .
- 694090 8/1986 Japan .
- 694389 8/1986 Japan .
- 694442 8/1986 Japan .
- 694446 8/1986 Japan .
- 694744 8/1986 Japan .
- 695005 8/1986 Japan .
- 695172 8/1986 Japan .
- 695226 8/1986 Japan .

OTHER PUBLICATIONS

Canon LBP-8II Laser Beam Printer; 1987. "The Office—Magazine of Management—Equipment—Automation", Jul. 1986, p. 110.

Primary Examiner—A. Hugo Word
Assistant Examiner—Cathy Anne MacCormac
Attorney, Agent, or Firm—Cushman, Darby & Cushman

[57] CLAIM

The ornamental design for a printer, as shown and described.

DESCRIPTION

FIG. 1 is a top, front and right side perspective view of a printer showing my new design; FIG. 2 is a left side elevational view thereof; FIG. 3 is a rear elevational view thereof; FIG. 4 is a top plan view thereof; FIG. 5 is a bottom plan view thereof; FIG. 6 is a top, front and left side perspective view thereof, showing the paper feeding tray in an extended position; and FIG. 7 is a top, front and right side perspective view thereof, showing the paper receiving tray and paper stopping plate in an operating position.

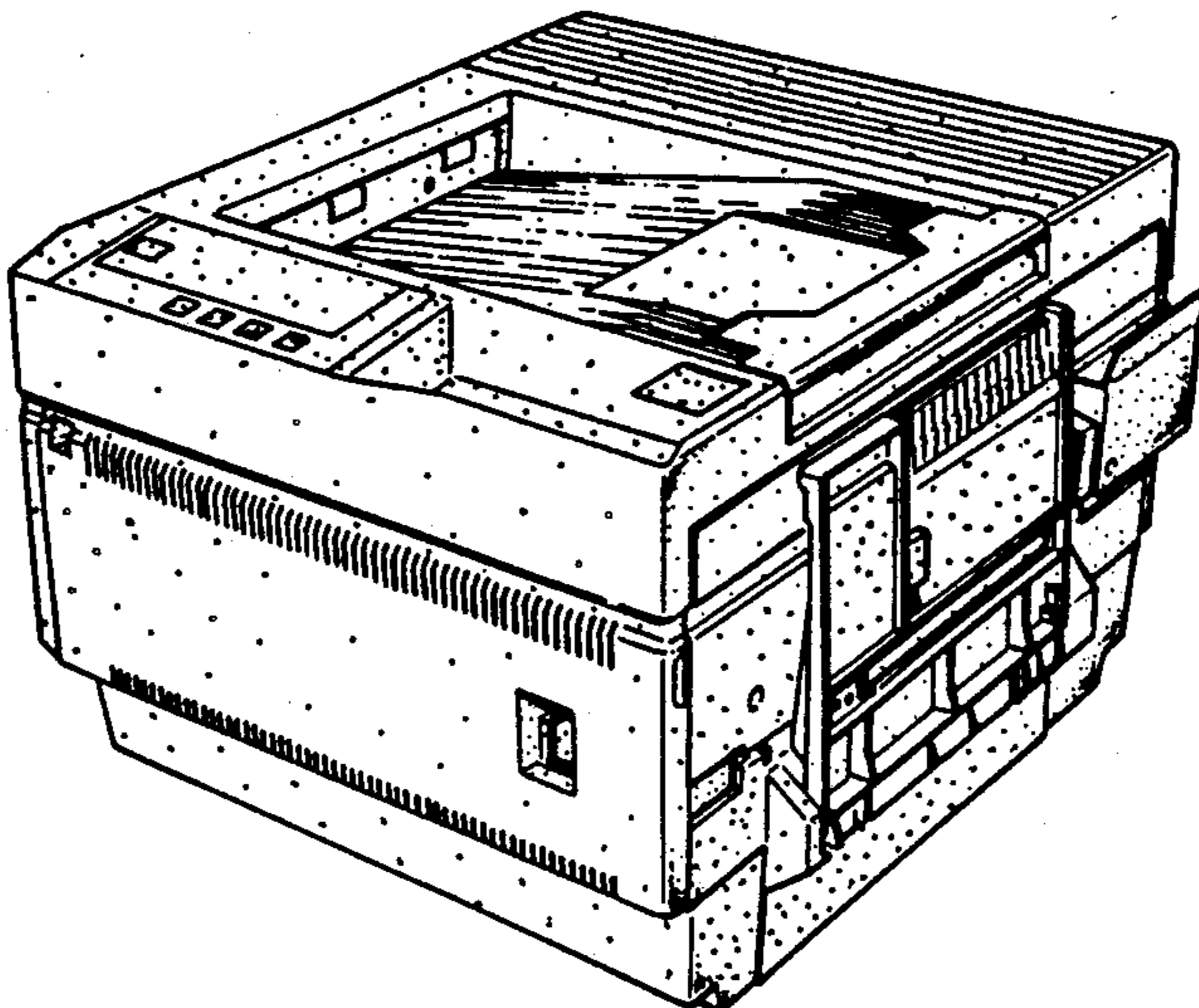

FIG. 1

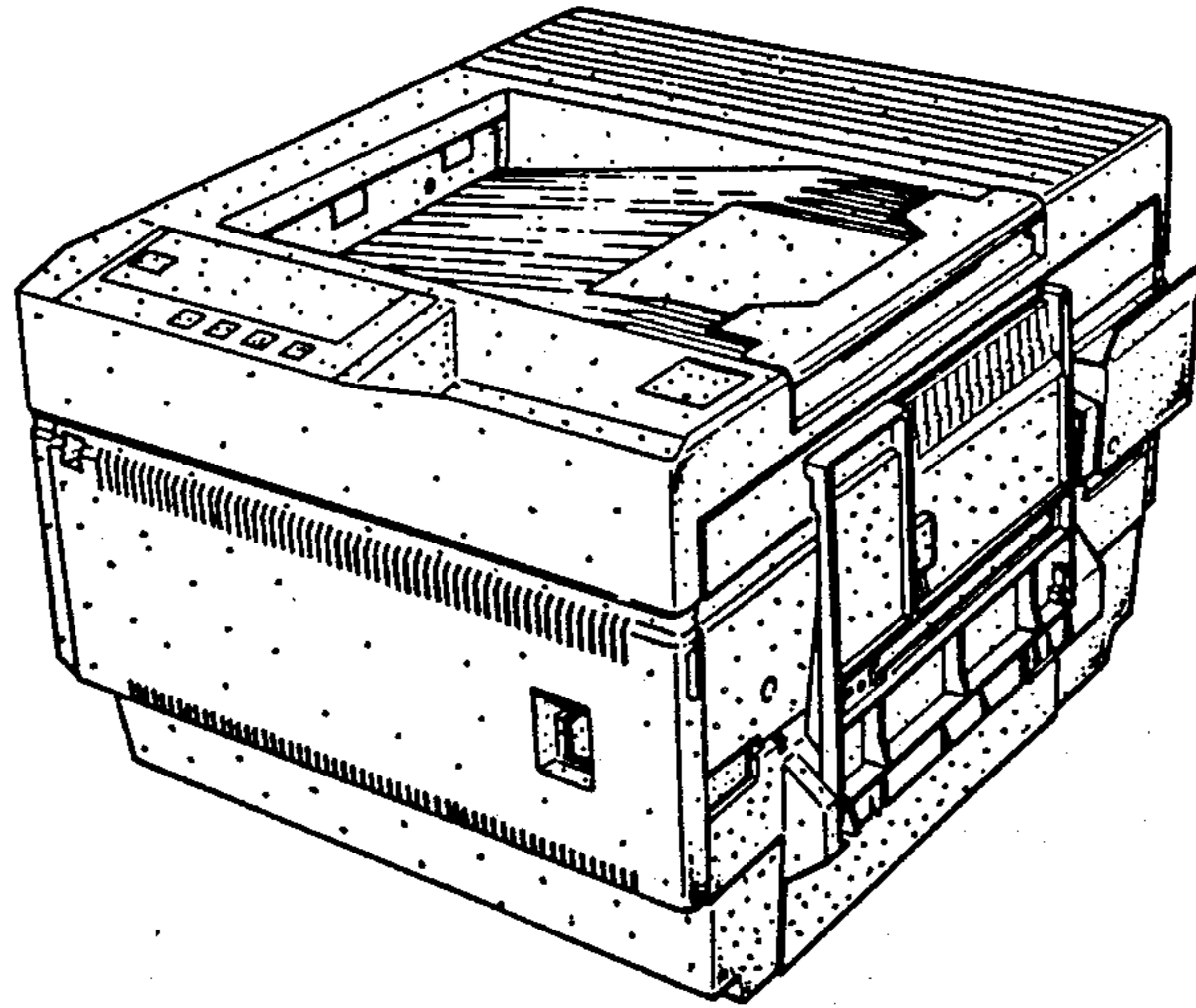

FIG. 2

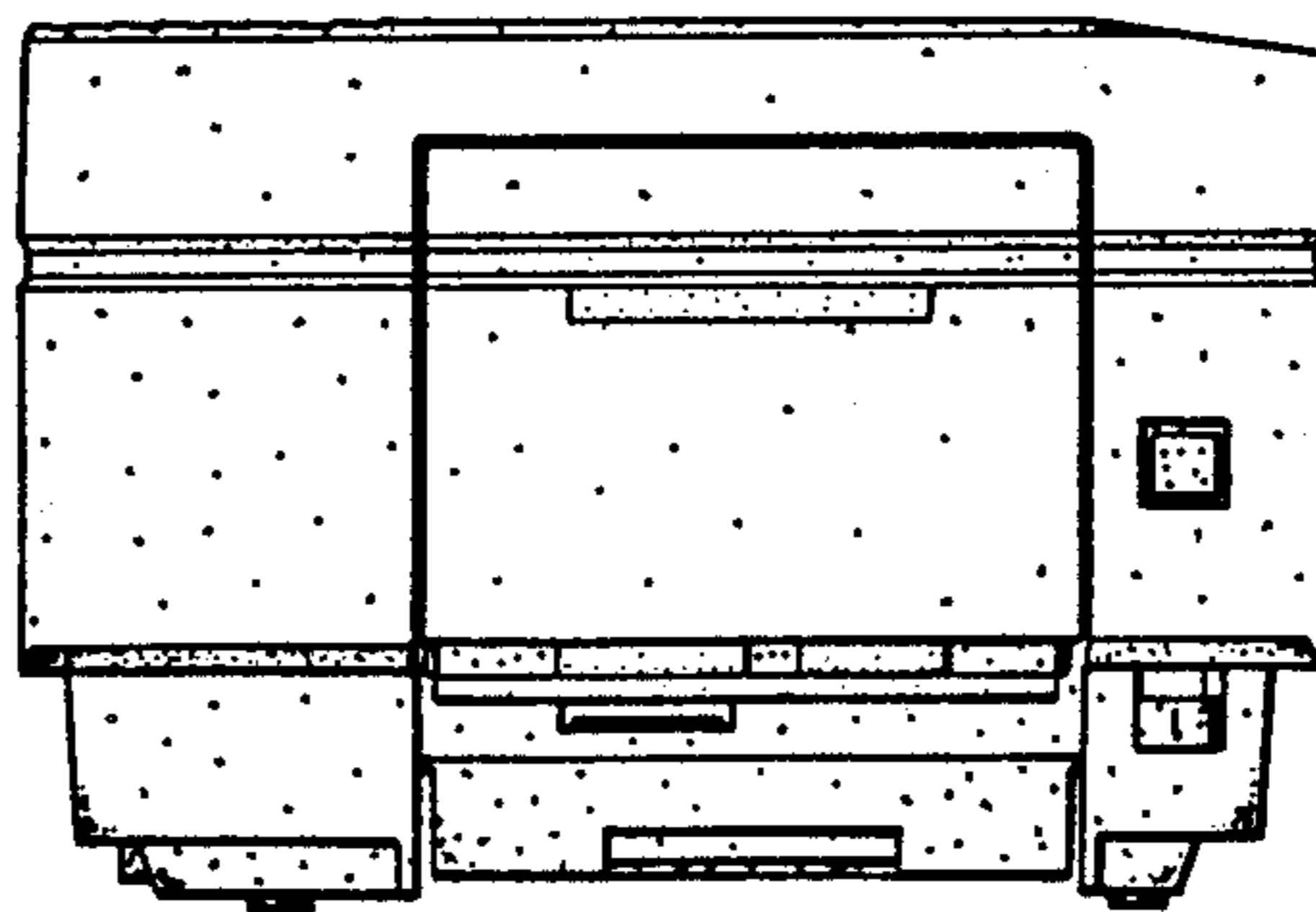

FIG. 3

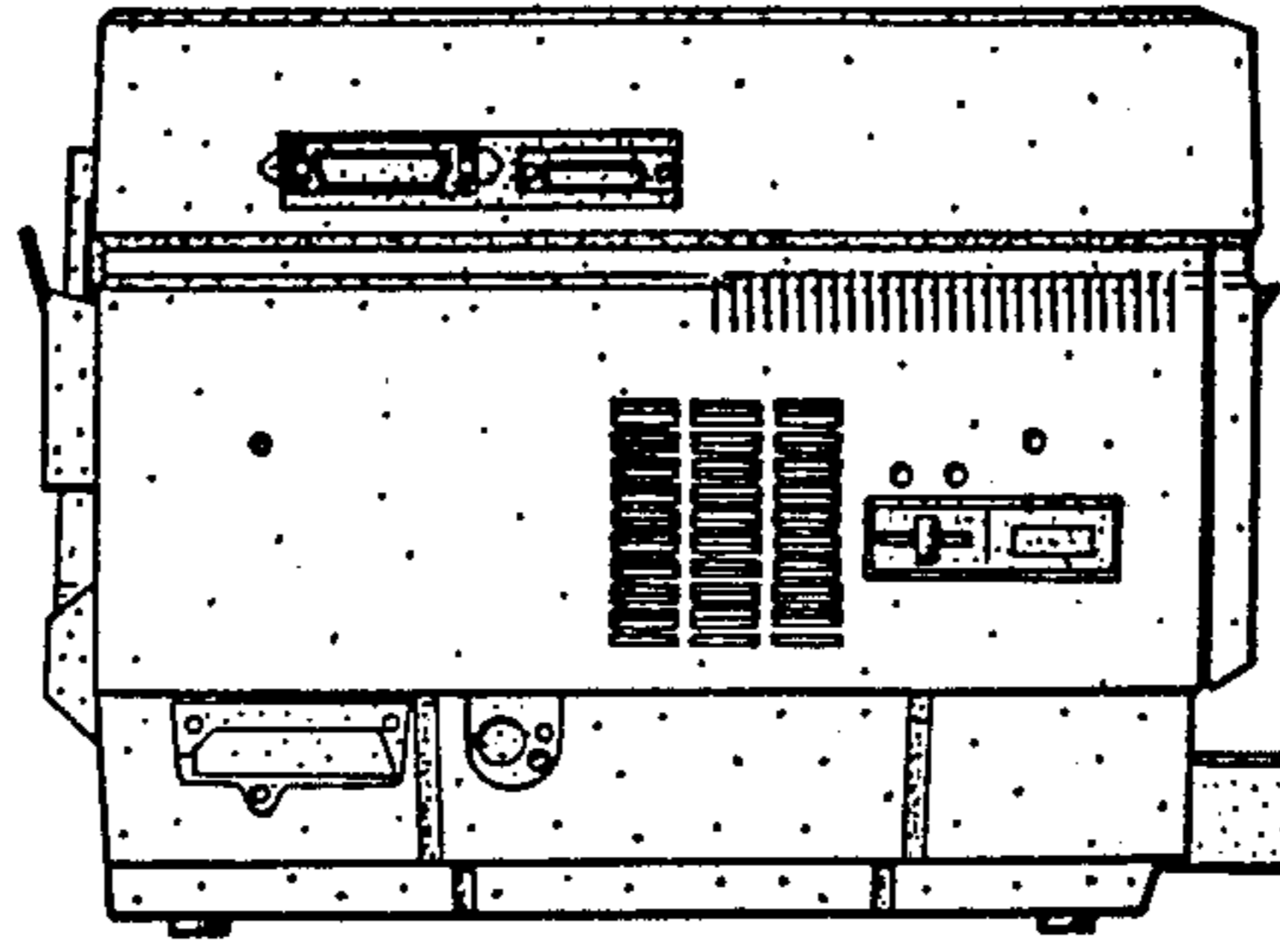

FIG. 4

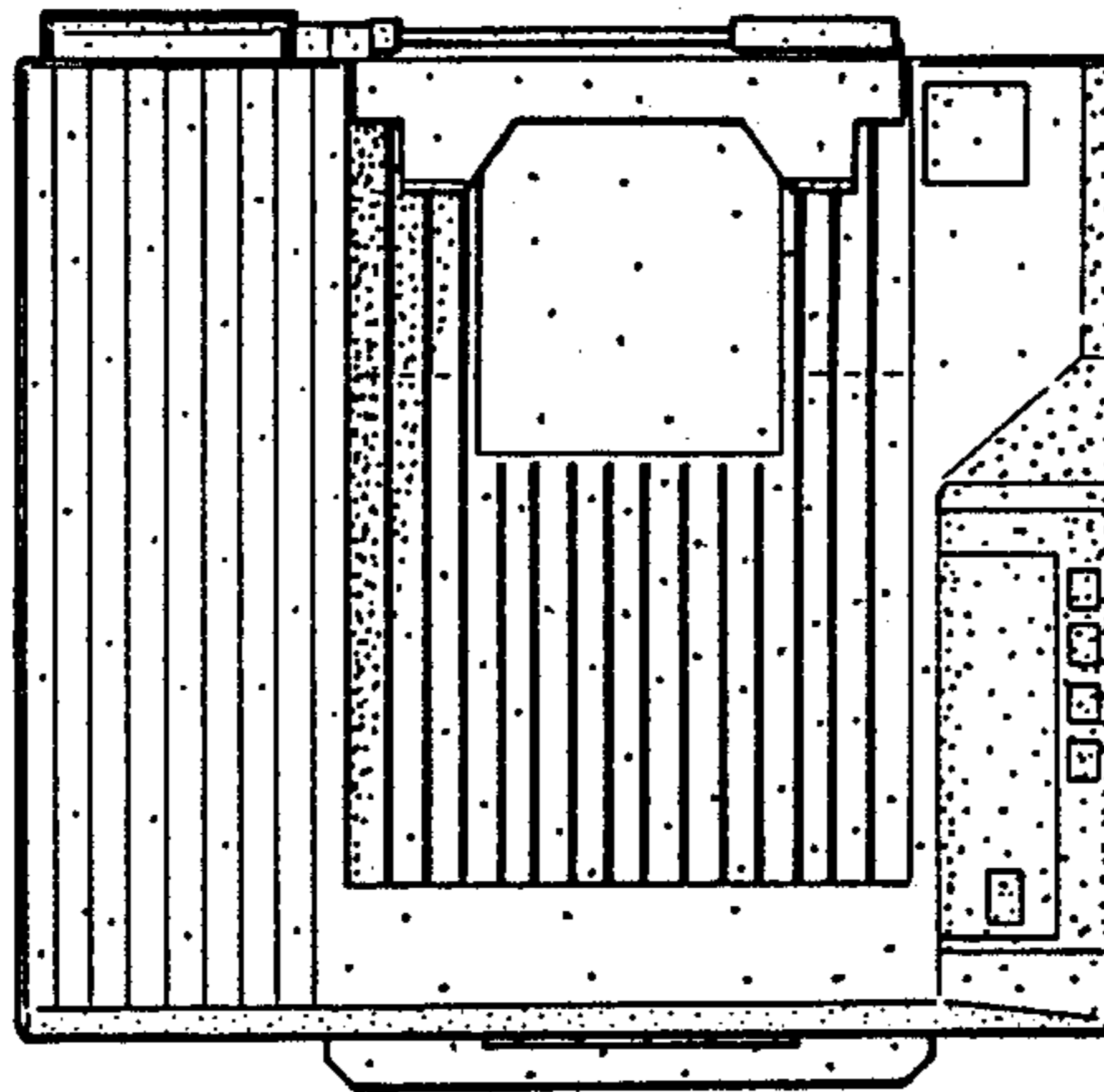

FIG. 5

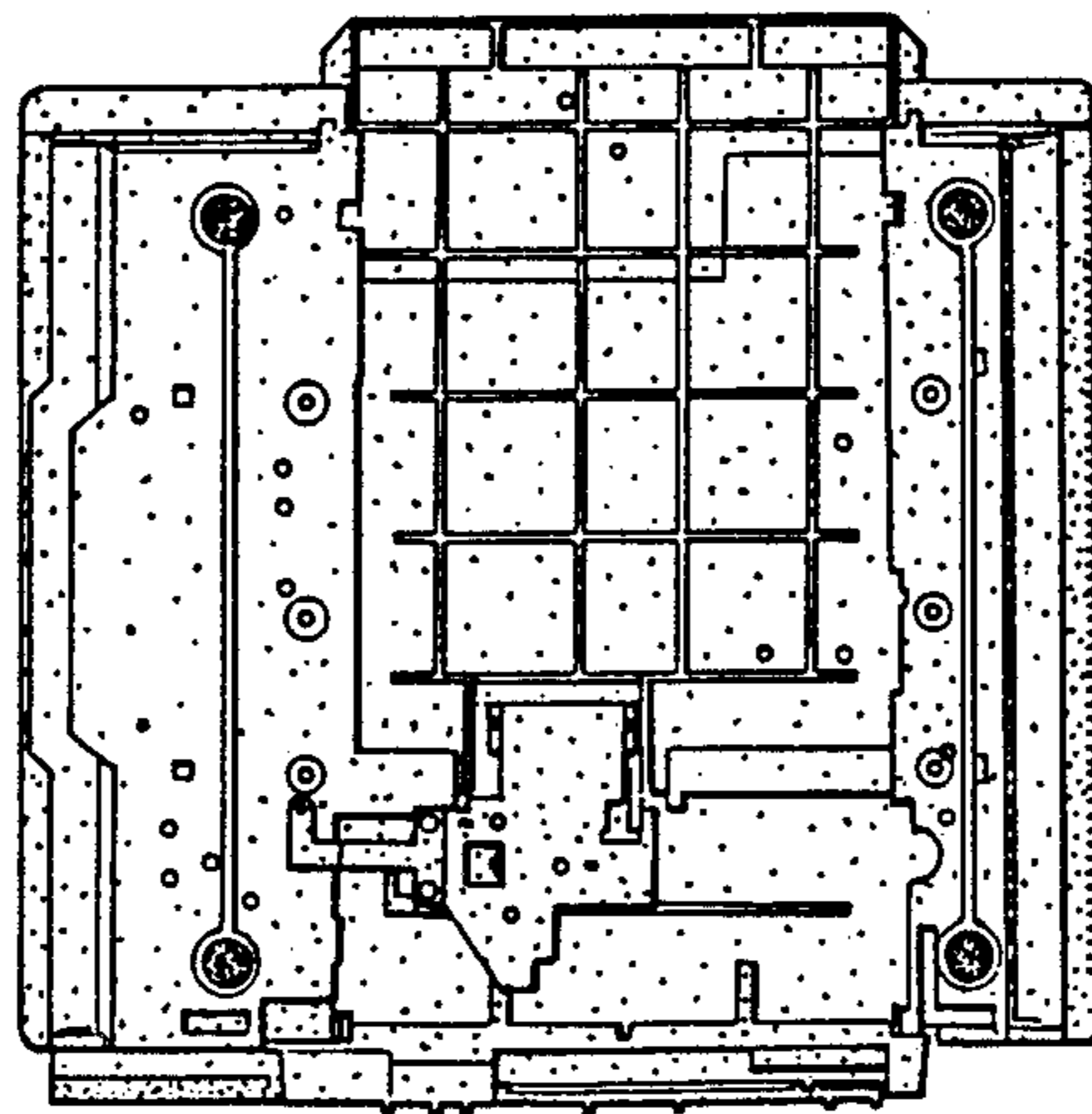

FIG. 6

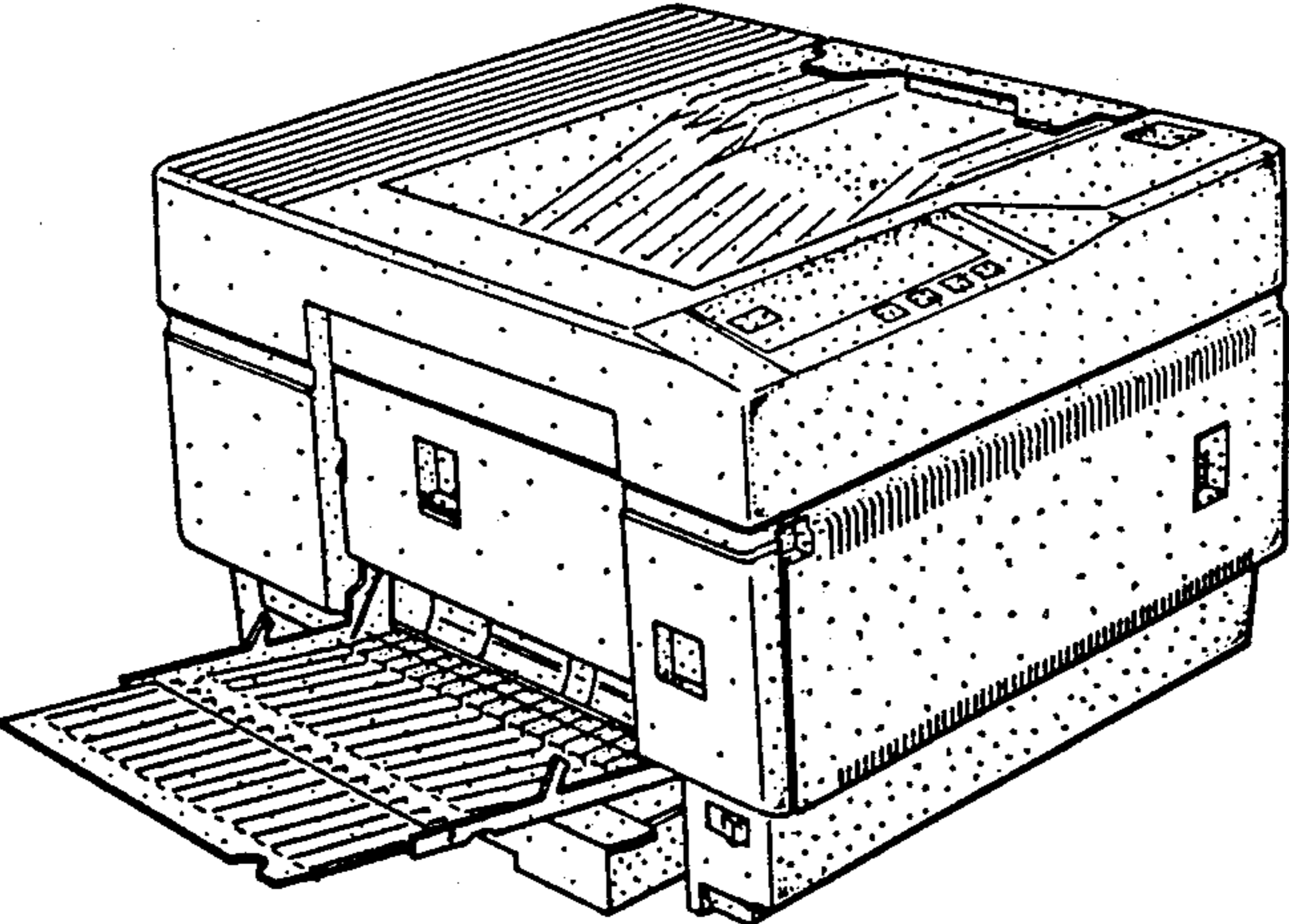

FIG. 7

