

United States Patent [19]

Tsutsumi et al.

[11] Patent Number: **Des. 313,582**

[45] Date of Patent: **** Jan. 8, 1991**

[54] **VEHICLE TIRE**

[75] Inventors: **Kohtaroh Tsutsumi, Tokyo; Youichi Fukutome, Osaka, both of Japan**

[73] Assignee: **The Ohtsu Tire & Rubber Co., Ltd., Osaka, Japan**

[**] Term: **14 Years**

[21] Appl. No.: **210,529**

[22] Filed: **Jun. 22, 1988**

[30] **Foreign Application Priority Data**

Jan. 8, 1988 [JP] Japan 63-485

[52] U.S. Cl. **D12/146**

[58] Field of Search **D12/141-143, D12/145-148; 152/209 R, 209 D**

[56] **References Cited**

U.S. PATENT DOCUMENTS

D. 284,178 6/1986 Kawabata et al. D12/147
4,289,182 9/1981 Sato et al. 152/209 R

Primary Examiner—James M. Gandy
Attorney, Agent, or Firm—Armstrong, Nikaido, Marmelstein, Kubovcik, & Murray

[57] **CLAIM**

The ornamental design for a vehicle tire, as shown and described.

DESCRIPTION

FIG. 1 is a front elevation view of a vehicle tire showing the design;
FIG. 2 is a right side elevation view thereof; and
FIG. 3 is a perspective view thereof in inverted condition it being understood that the tread pattern is repeated uniformly throughout the circumference of the tire, the opposite side being substantially the same as that shown.

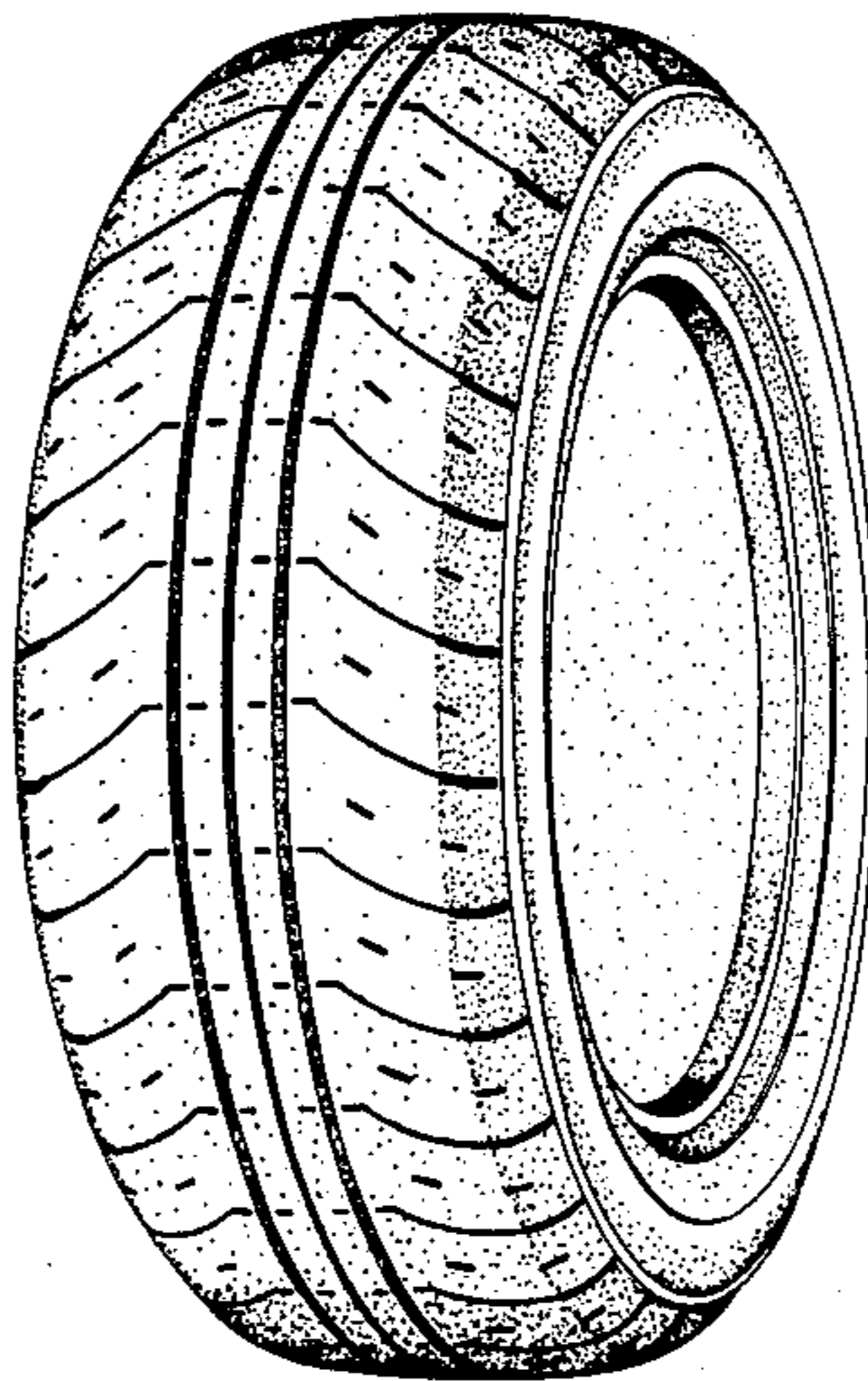

FIG.1

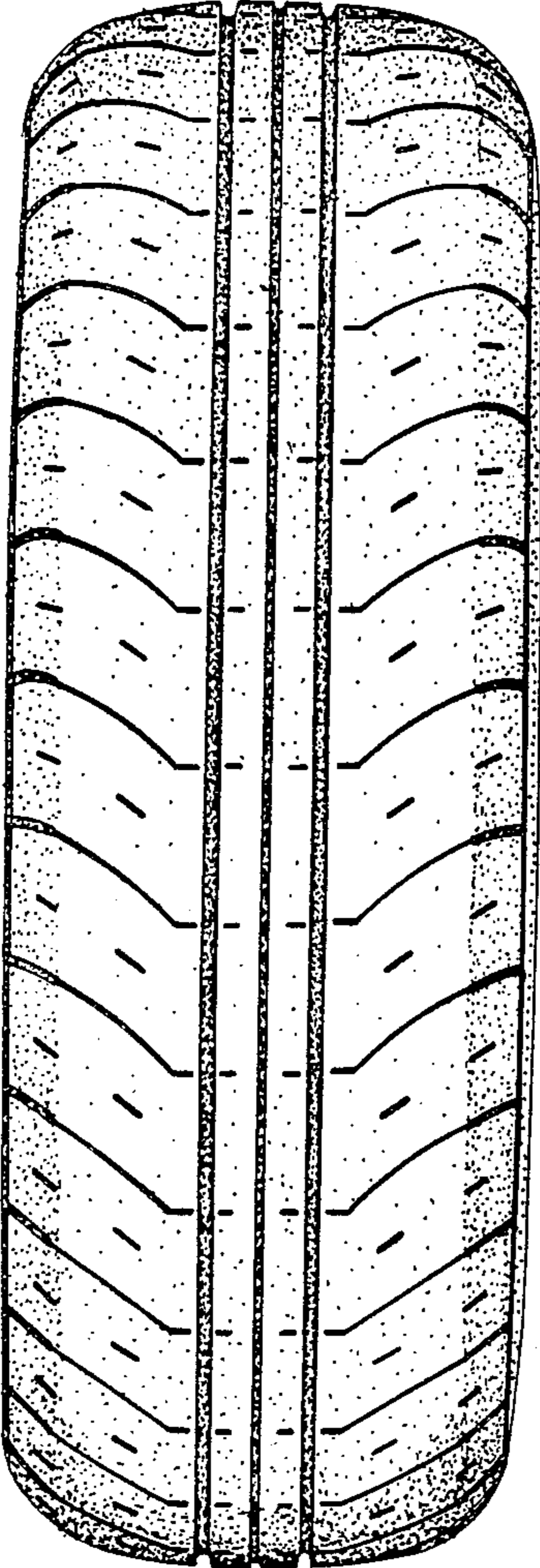

FIG.3

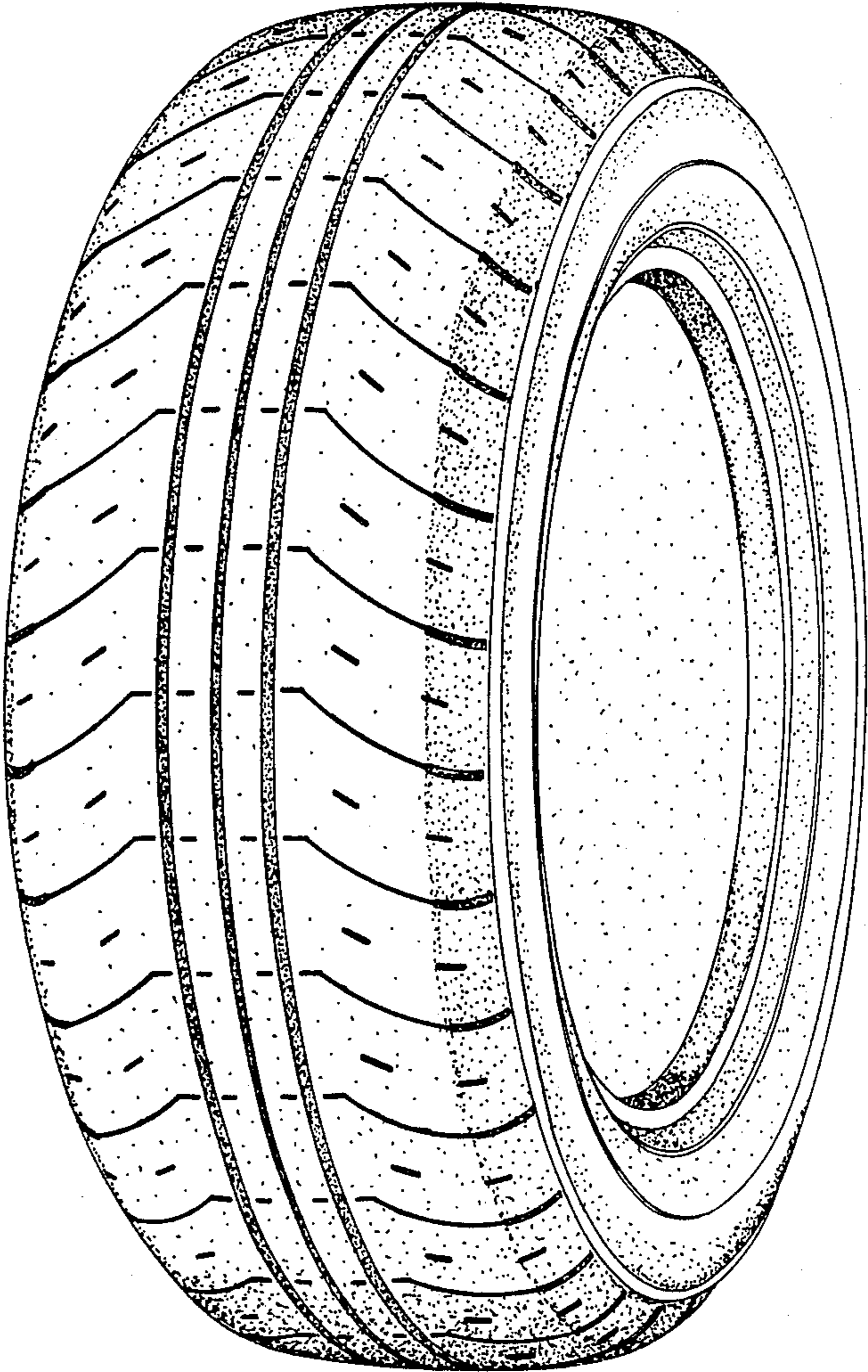

FIG. 2

