

United States Patent [19]

Goto et al.

[11] Patent Number: **Des. 313,581**

[45] Date of Patent: **** Jan. 8, 1991**

[54] **AUTOMOBILE TIRE**

[75] Inventors: **Akihito Goto, Tokyo; Akira Tamura, Saitama, both of Japan**

[73] Assignee: **Bridgestone Corporation, Tokyo, Japan**

[**] Term: **14 Years**

[21] Appl. No.: **179,003**

[22] Filed: **Apr. 7, 1988**

[30] **Foreign Application Priority Data**

Oct. 7, 1987 [JP] Japan 62-40791

[52] U.S. Cl. **D12/146**

[58] Field of Search **D12/146-151; 152/209 R, 209 B, 209 D**

[56] **References Cited**

U.S. PATENT DOCUMENTS

D. 92,417 6/1934 Miller D12/147

D. 119,170 2/1940 Lee D12/136

D. 259,112 5/1981 Candiliotis D12/146
D. 284,649 7/1986 Kwee et al. D12/147

OTHER PUBLICATIONS

1987 Tread Design Guide, p. 186, Modi Lug 416 Tire, third row down from top. Second Tire in from left side of page.

Primary Examiner—James M. Gandy
Attorney, Agent, or Firm—Sughrue, Minn, Zinn, Macpeak & Seas

[57] **CLAIM**

The ornamental design for an automobile tire, as shown and described.

DESCRIPTION

FIG. 1 is a perspective view of an automobile tire showing our new design, it being understood that the tread pattern is repeated throughout the circumference of the tire, the opposite side being substantially the same as that shown;

FIG. 2 is an end elevational view thereof; and
FIG. 3 is a side elevational view thereof.

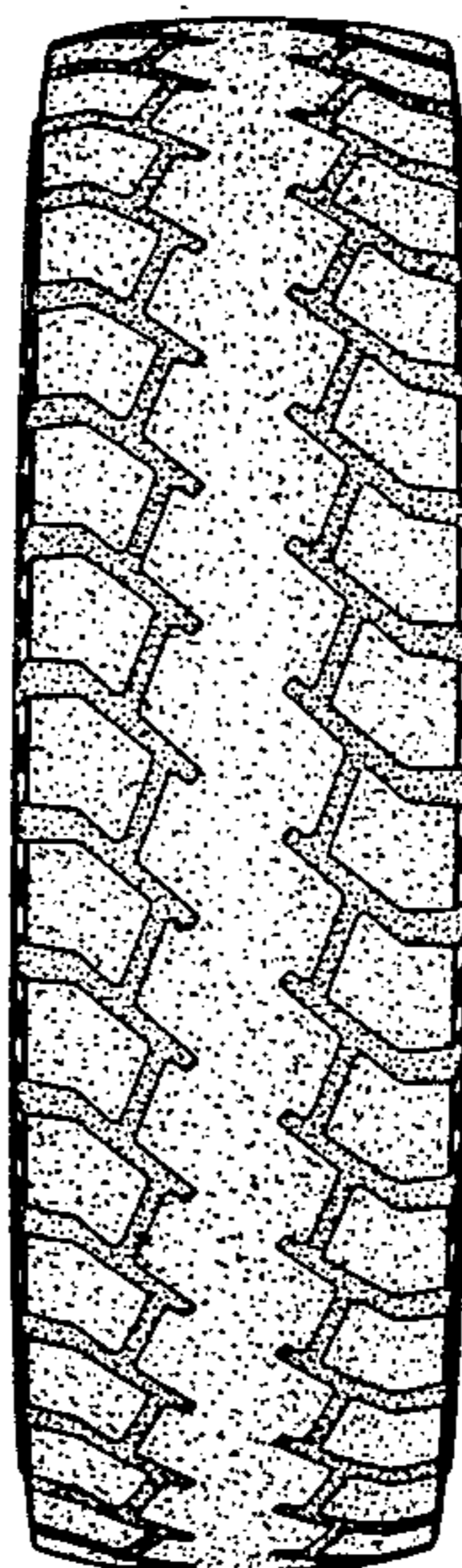

FIG. 1

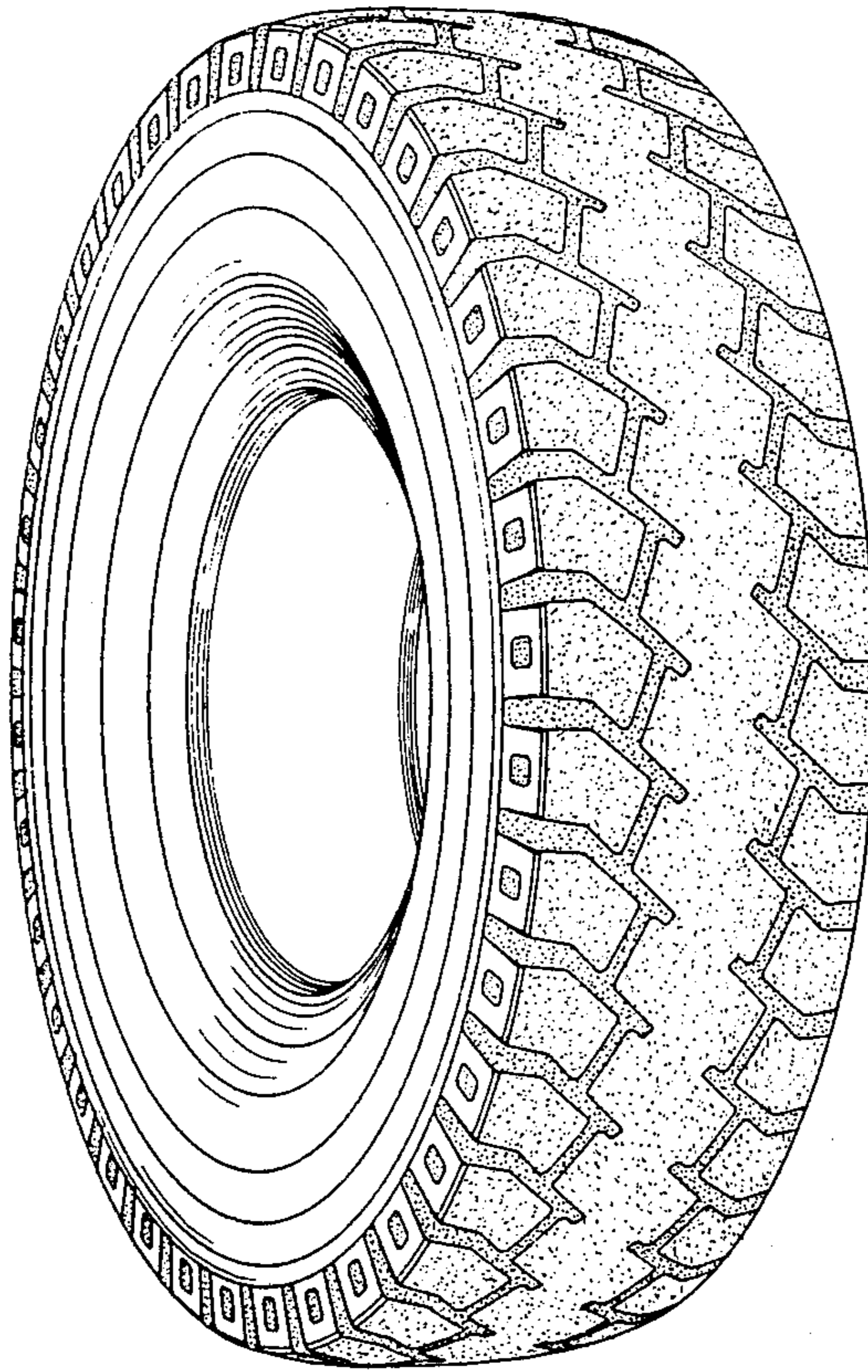

FIG. 2

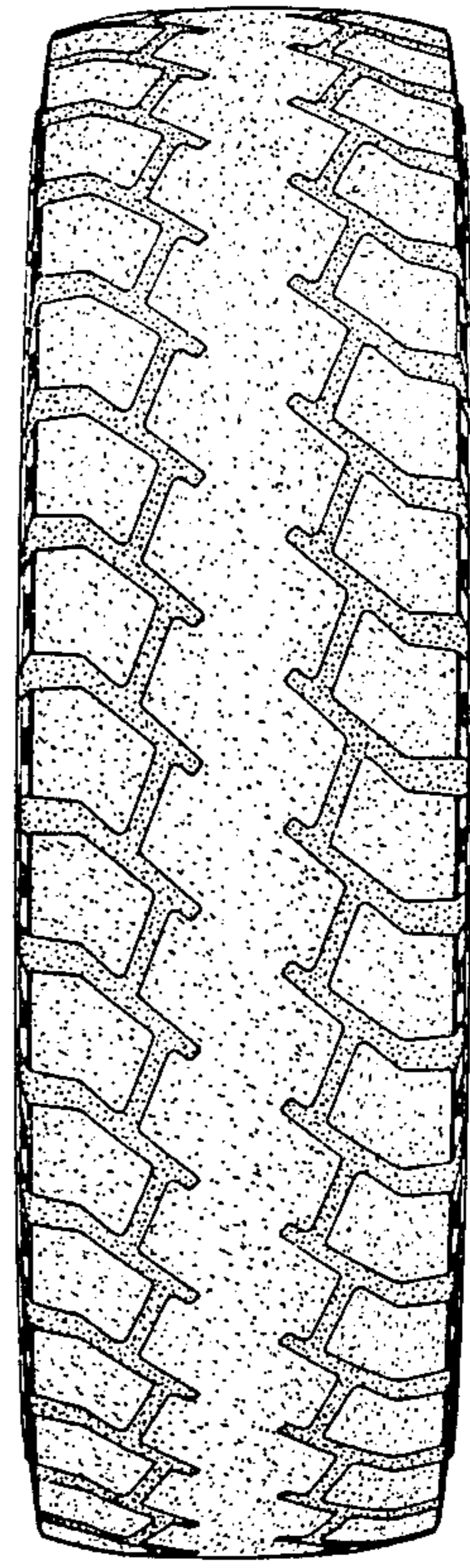

FIG. 3

