

[54] **AUTOMOBILE TIRE**

[75] **Inventors: Yasuo Himuro; Yuji Tateo, both of Tokyo, Japan**

[73] **Assignee: Bridgestone Corporation, Tokyo, Japan**

[\*\*] **Term: 14 Years**

[21] **Appl. No.: 179,001**

[22] **Filed: Apr. 7, 1988**

[30] **Foreign Application Priority Data**

Oct. 7, 1987 [JP] Japan ..... 62-40790

[52] **U.S. Cl. .... D12/146**

[58] **Field of Search ..... D12/145-151; 152/209 R, 209 B, 209 D**

[56] **References Cited**

**U.S. PATENT DOCUMENTS**

D. 288,546 3/1987 Mizushima et al. .... D12/146

**OTHER PUBLICATIONS**

1987 Tread Design Guide, p. 52, Monarch Total Performance II Tire, Third Row Down from Top, left side of page.

*Primary Examiner*—James M. Gandy  
*Attorney, Agent, or Firm*—Sughrue, Mion, Zinn, Macpeak & Seas

[57] **CLAIM**

The ornamental design for an automobile tire, as shown and described.

**DESCRIPTION**

FIG. 1 is a perspective view of an automobile tire showing our new design, it being understood that the tread pattern is repeated throughout the circumference of the tire, the opposite side being substantially the same as that shown;

FIG. 2 is an end elevational view thereof; and FIG. 3 is an end elevational view thereof.

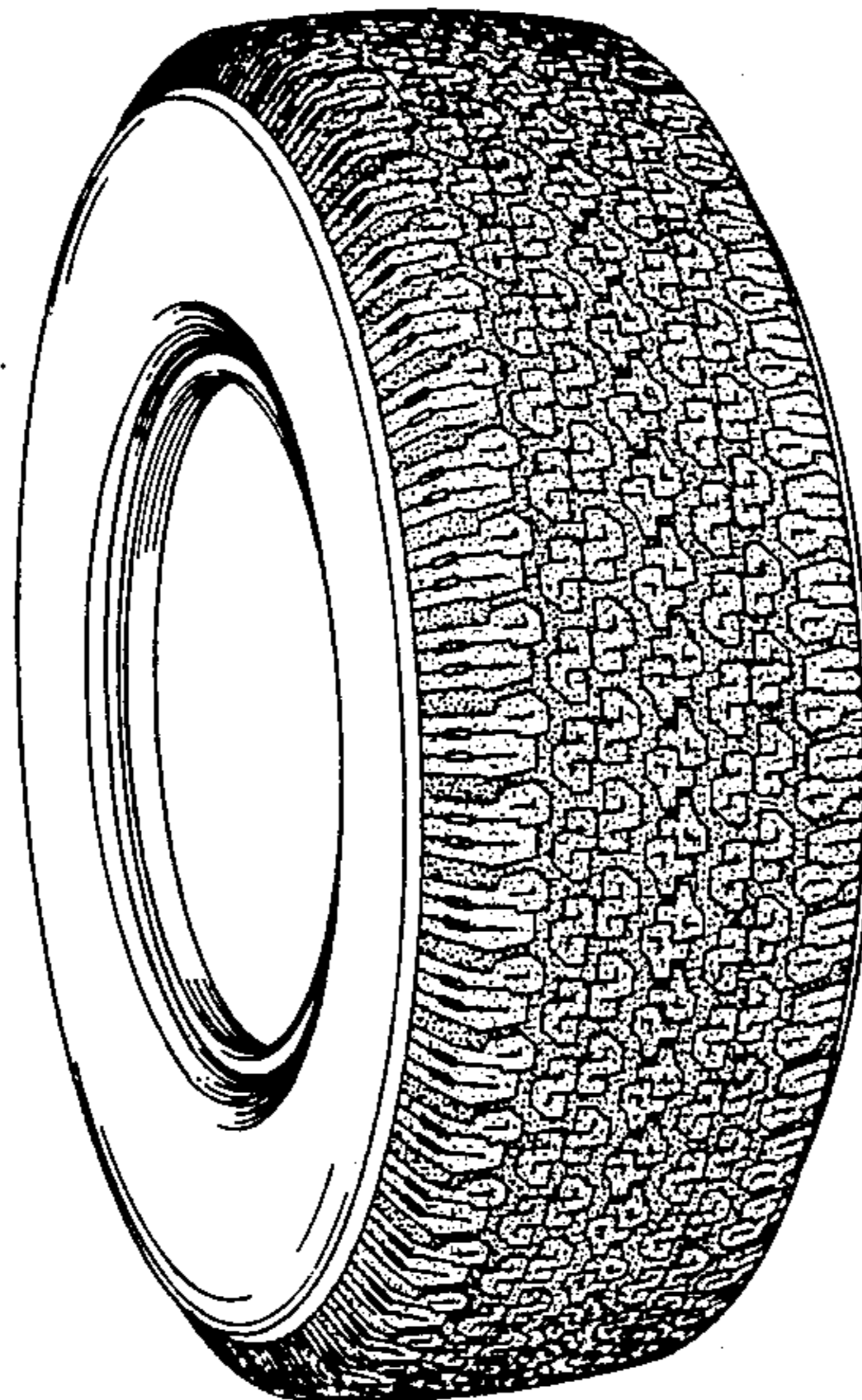

FIG. 1

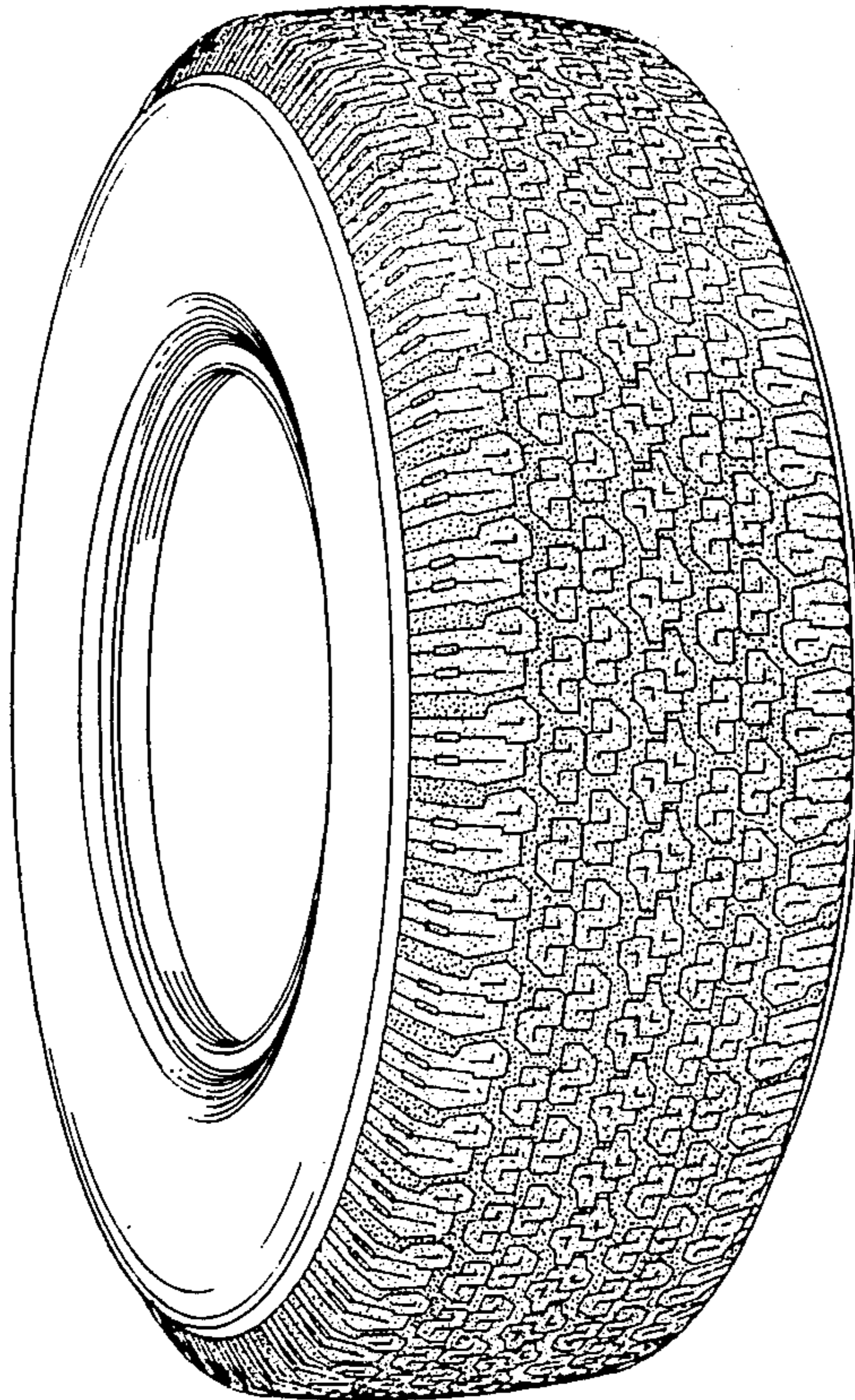

FIG. 2

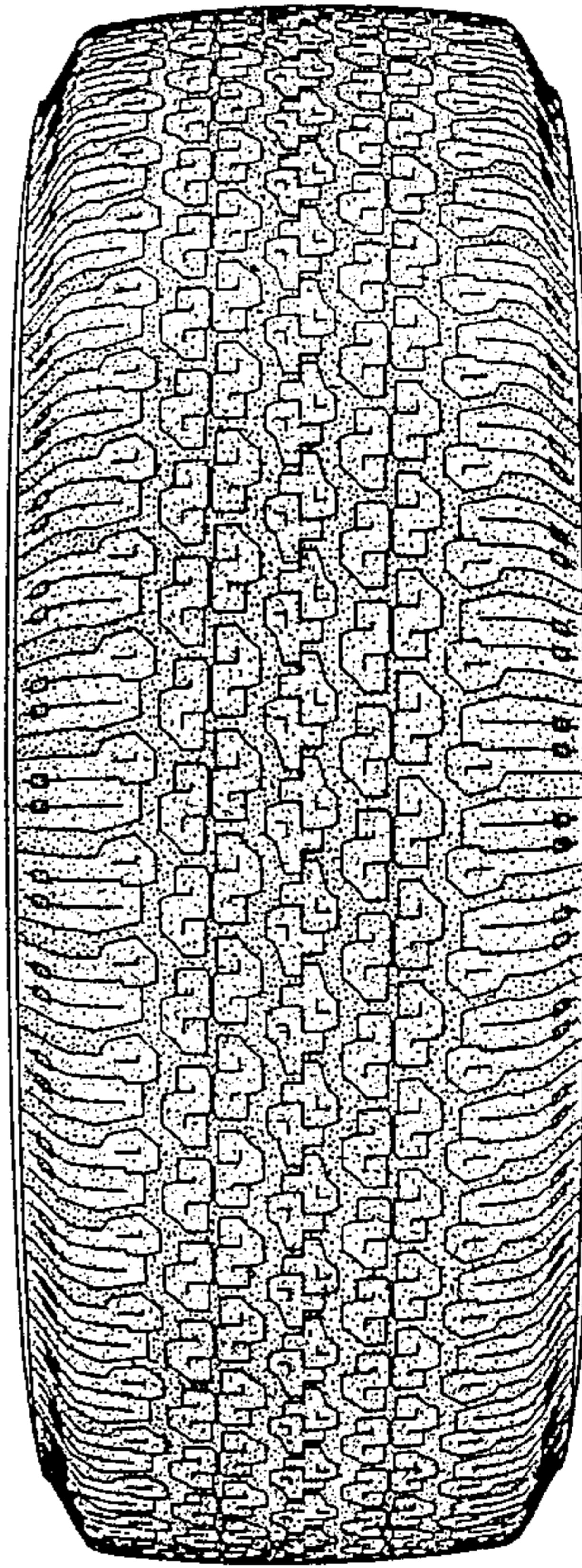



FIG. 3

