

[54] FAST SERVICE RESTAURANT BUILDING

[75] Inventors: Richard W. Isenhour; Richard B. Isenhour, both of Del Rio; George P. Vaughn, San Antonio, all of Tex.

[73] Assignee: Isenhour Management Co., Del Rio, Tex.

[**] Term: 14 Years

[21] Appl. No.: 204,419

[22] Filed: Jun. 9, 1988

[52] U.S. Cl. D25/1; D25/33

[58] Field of Search D25/1, 33, 25, 18, 59

[56] References Cited

U.S. PATENT DOCUMENTS

- D. 122,430 9/1940 Bemis D25/59
- D. 153,841 5/1949 Avila D25/33

- D. 294,522 3/1988 Adcock D25/33 X
- D. 294,641 3/1988 Fournier et al. D25/33 X
- D. 296,594 7/1988 Moraitis D25/1
- D. 300,662 4/1989 Bass D25/33
- D. 303,842 10/1989 Bayouth, Jr. D25/33

Primary Examiner—A. Hugo Word
Assistant Examiner—Doris V. Coles
Attorney, Agent, or Firm—Thomas E. Sisson

[57] CLAIM

The ornamental design for a fast service restaurant building, as shown.

DESCRIPTION

FIG. 1 is a right side elevational view of a fast service restaurant building, showing our new design; FIG. 2 is a front elevational view thereof; FIG. 3 is a rear elevational view thereof; and FIG. 4 is a left front perspective view thereof.

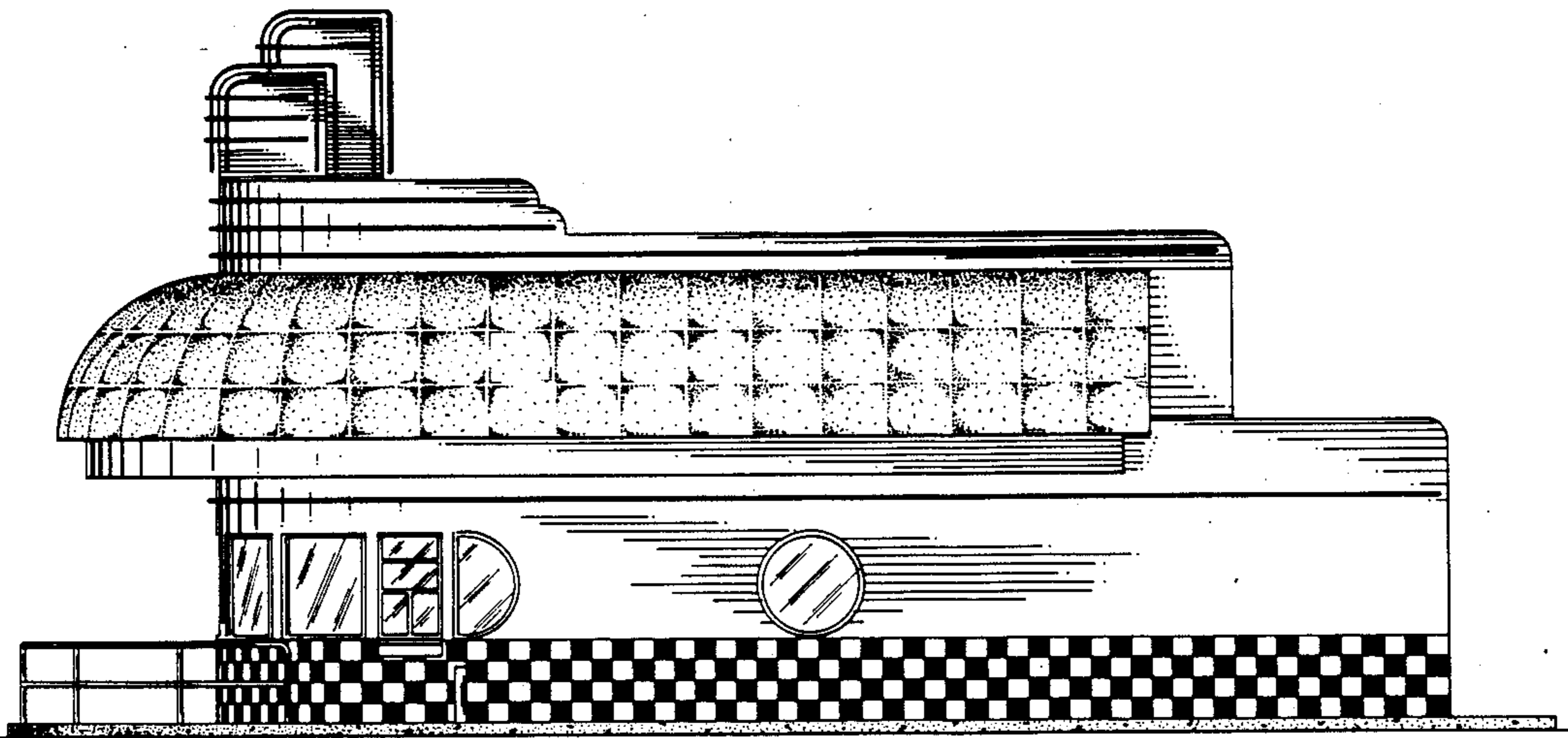

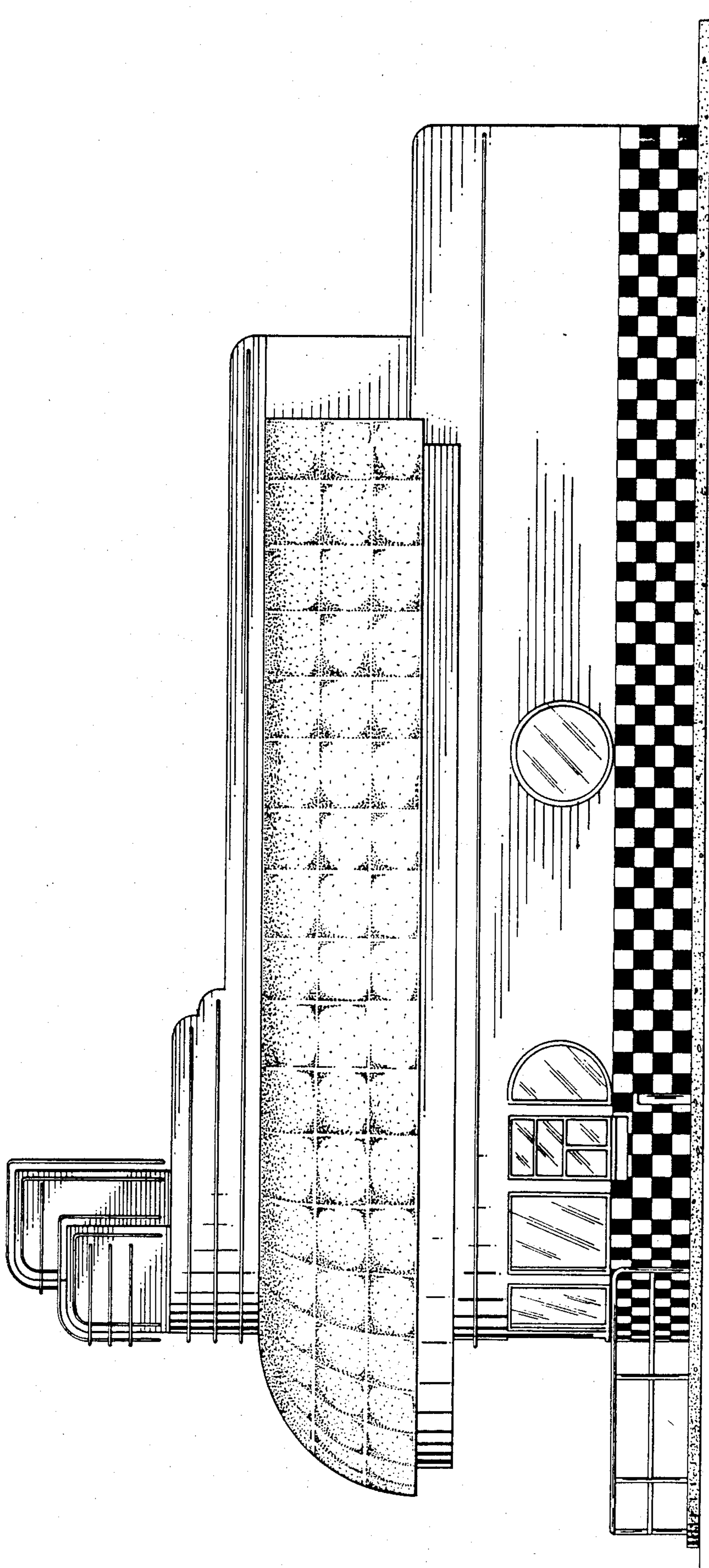

FIG. 1

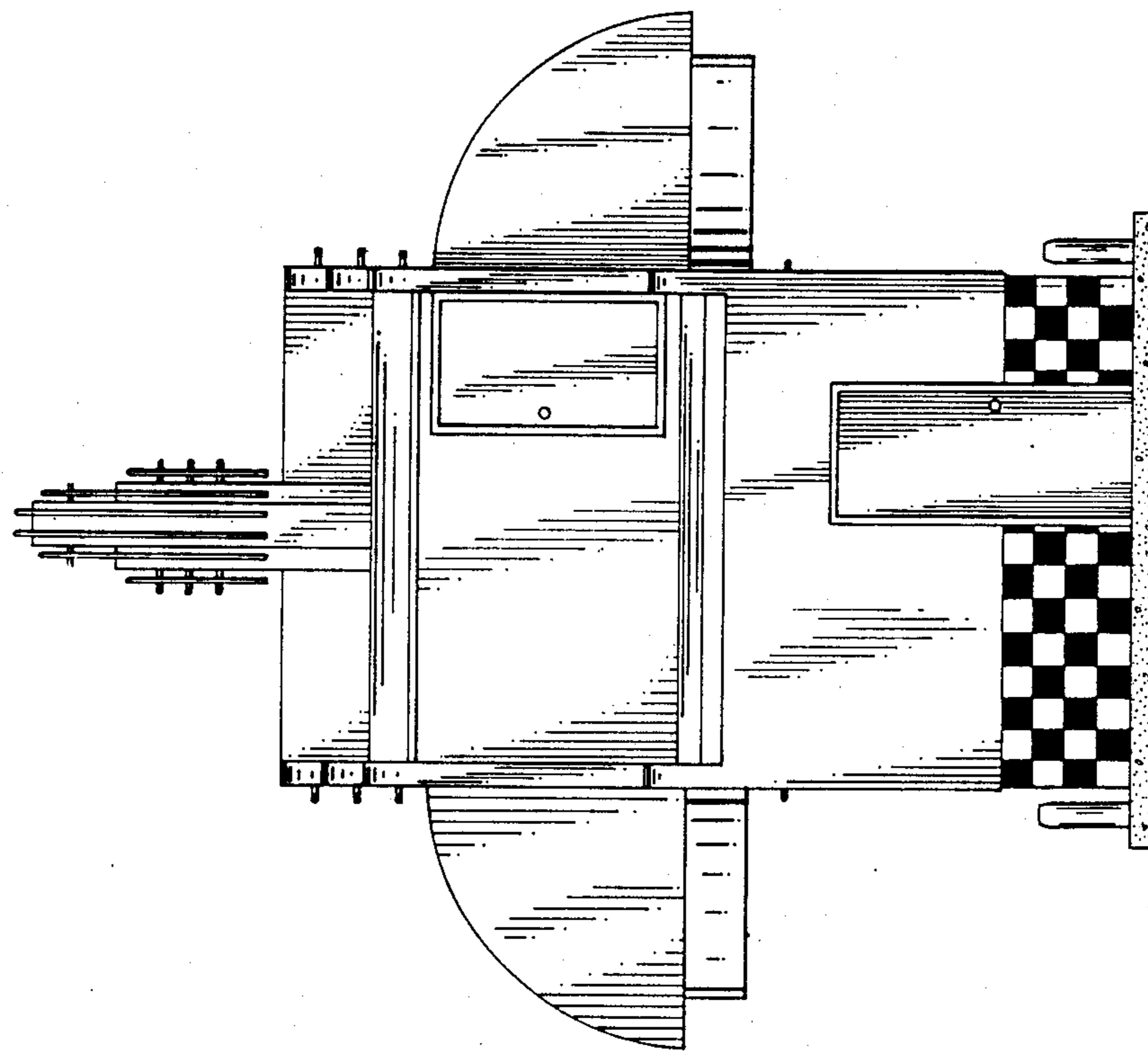

FIG. 2

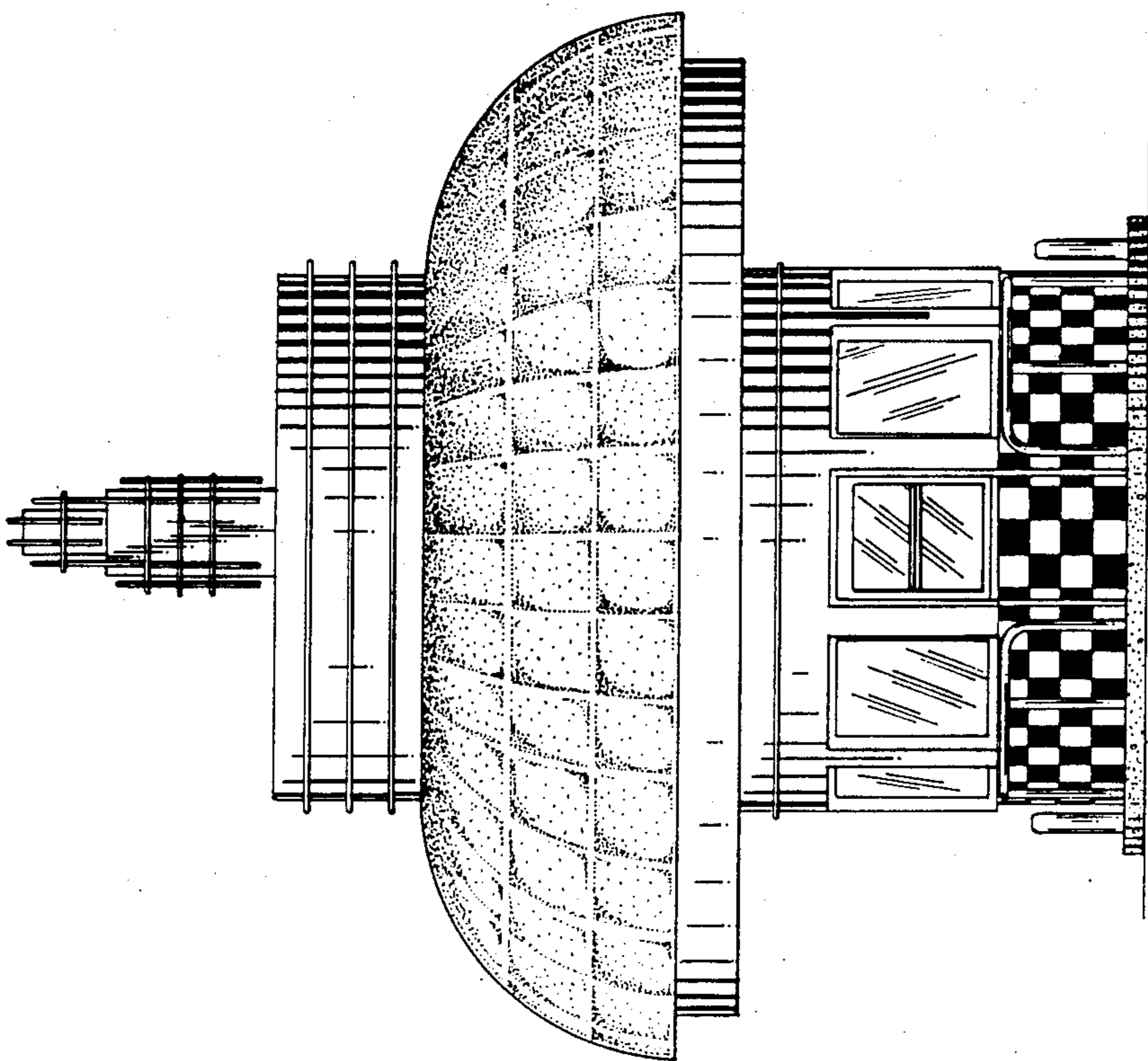

FIG. 3

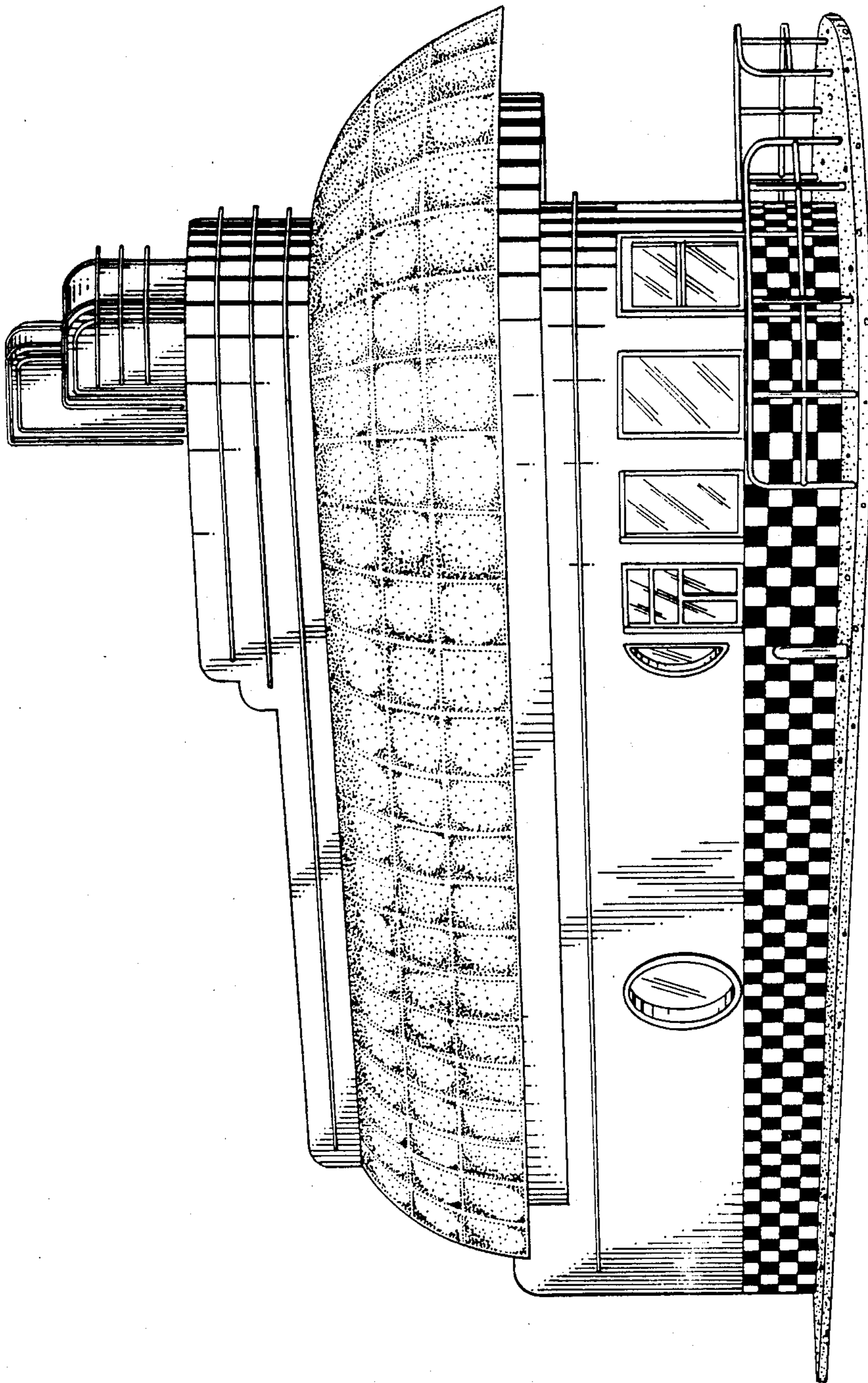

FIG. 4