

[54] **DISKETTE STORAGE BOX FOR NORMAL INSERTION INTO UNUSED DISK DRIVE SPACE IN COMPUTER HOUSING**

[76] Inventor: **Wagar Chin**, 8 Gaby La., Bellingham, Mass. 02019

[\*\*] Term: **14 Years**

[21] Appl. No.: **252,717**

[22] Filed: **Oct. 3, 1988**

[52] U.S. Cl. .... **D14/114; D6/448; D6/477**

[58] **Field of Search** ..... D14/100, 106, 114; D6/422, 425, 427, 430, 432, 436, 437, 442, 449, 509-512; 312/198, 200, 204, 205, 201, 239, 242, 270, 299, 306; 211/90, 153; 248/678; 364/708

[56] **References Cited**

**U.S. PATENT DOCUMENTS**

D. 287,084 12/1986 Jacobs ..... D6/436 X  
D. 290,913 7/1987 Righter ..... D6/430  
D. 291,162 8/1987 Kwiecinski ..... D6/430  
D. 293,055 12/1987 Wright et al. .... D6/510  
4,624,510 11/1986 Jedziniak ..... 248/917 X

4,709,971 12/1987 Leeds et al. .... 312/201

**OTHER PUBLICATIONS**

DEVOKE, Summer/Fall 1986, p. 9, Disk Drive Shelf. INMAC, Sep. 1986, p. 40, Keyboard Keepers.

*Primary Examiner*—Wallace R. Burke  
*Assistant Examiner*—Freda S. Nunn  
*Attorney, Agent, or Firm*—Robert J. Doherty

[57] **CLAIM**

The ornamental design for a diskette storage box for normal insertion into unused disk drive space in computer housing, as shown and described.

**DESCRIPTION**

FIG. 1 is a top, front, right side perspective view of a diskette storage box for normal insertion into unused disk drive space in computer housing showing my new design;

FIG. 2 is a top plan view thereof;

FIG. 3 is a bottom plan view thereof;

FIG. 4 is a right side elevational view thereof, the left side being a mirror image;

FIG. 5 is a front elevational view thereof; and

FIG. 6 is a rear elevational view thereof.

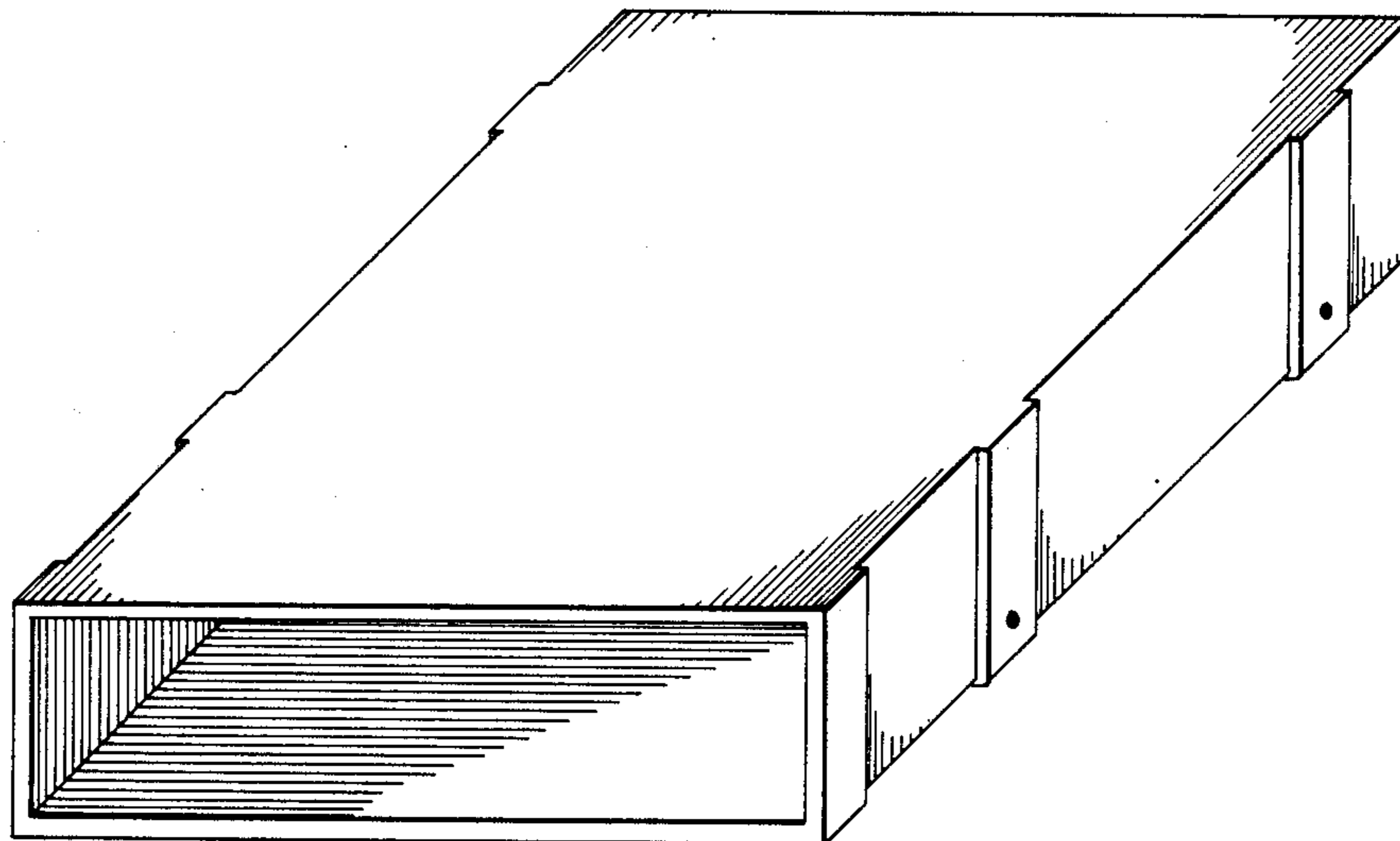

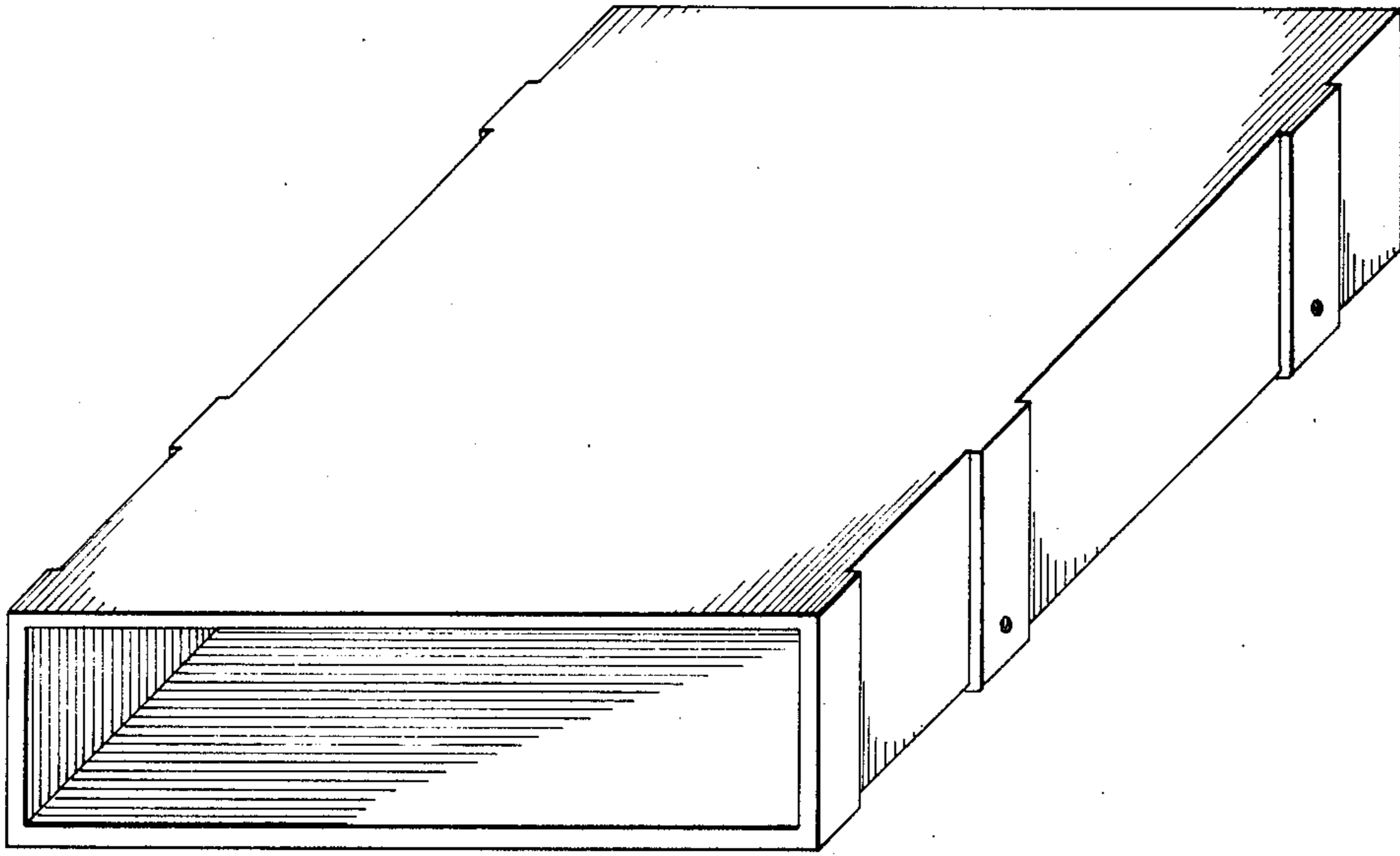

FIG. 1

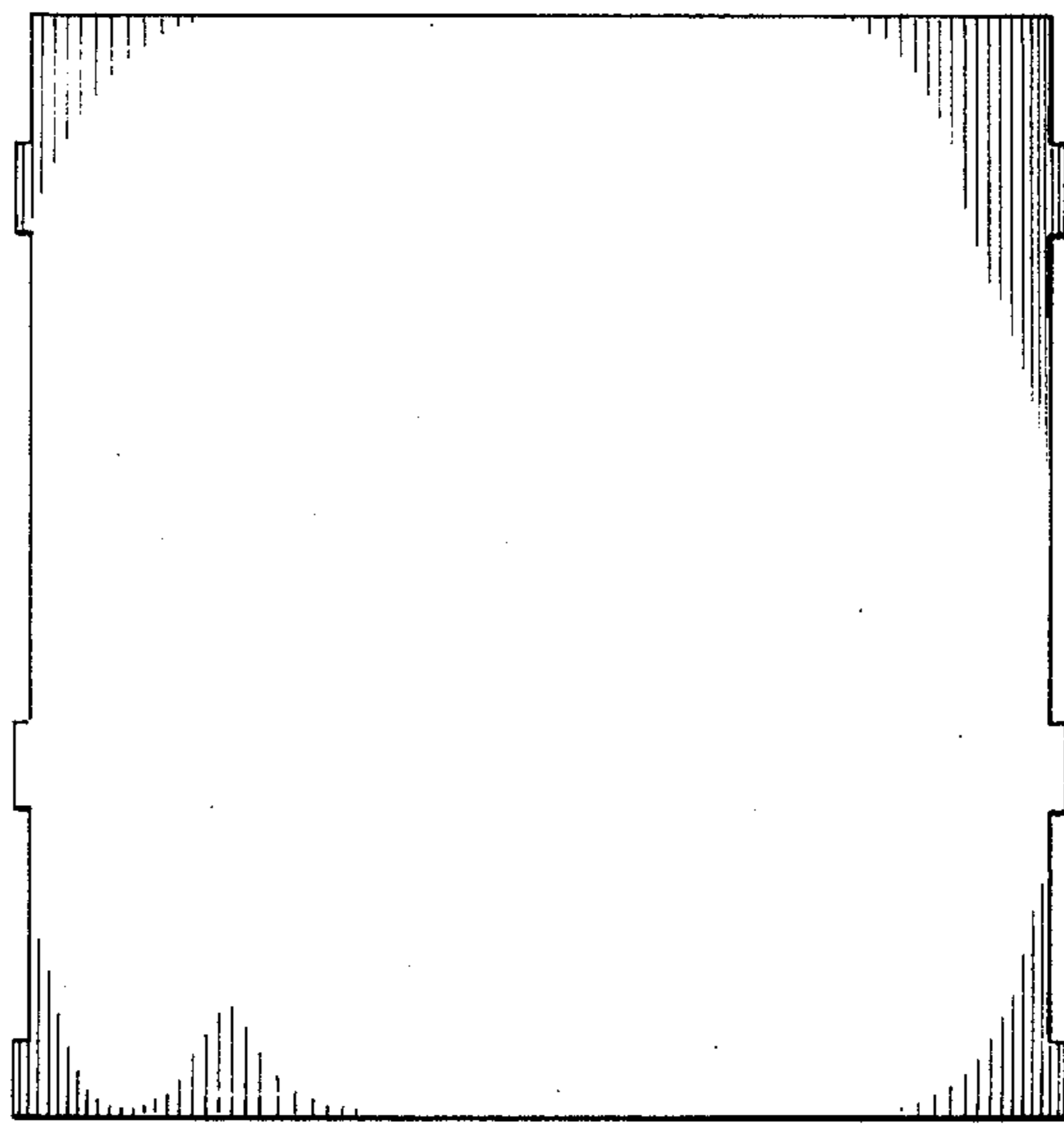

FIG. 2

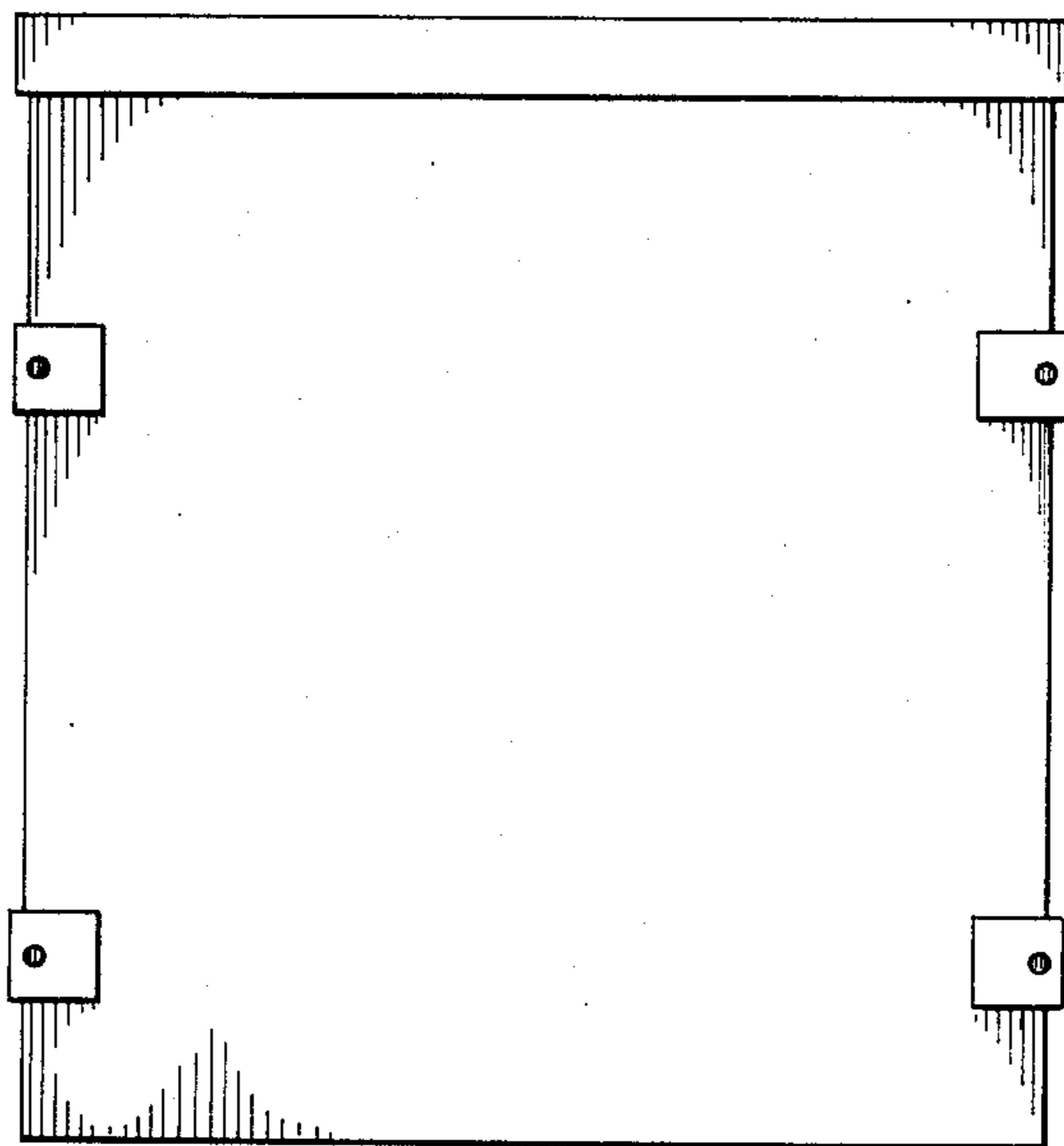

FIG. 3

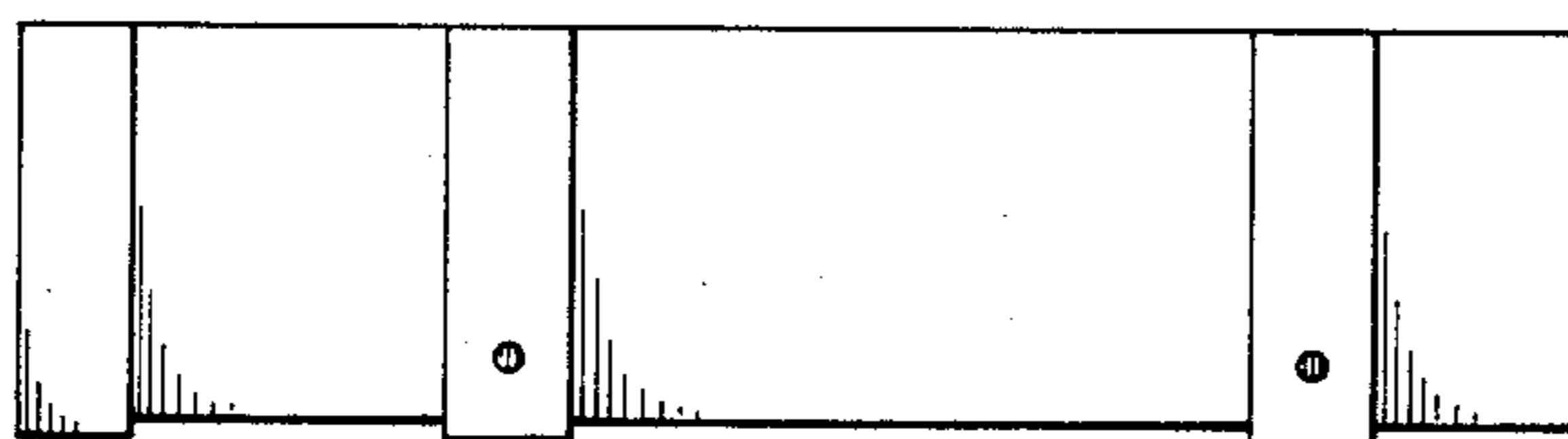

FIG. 4

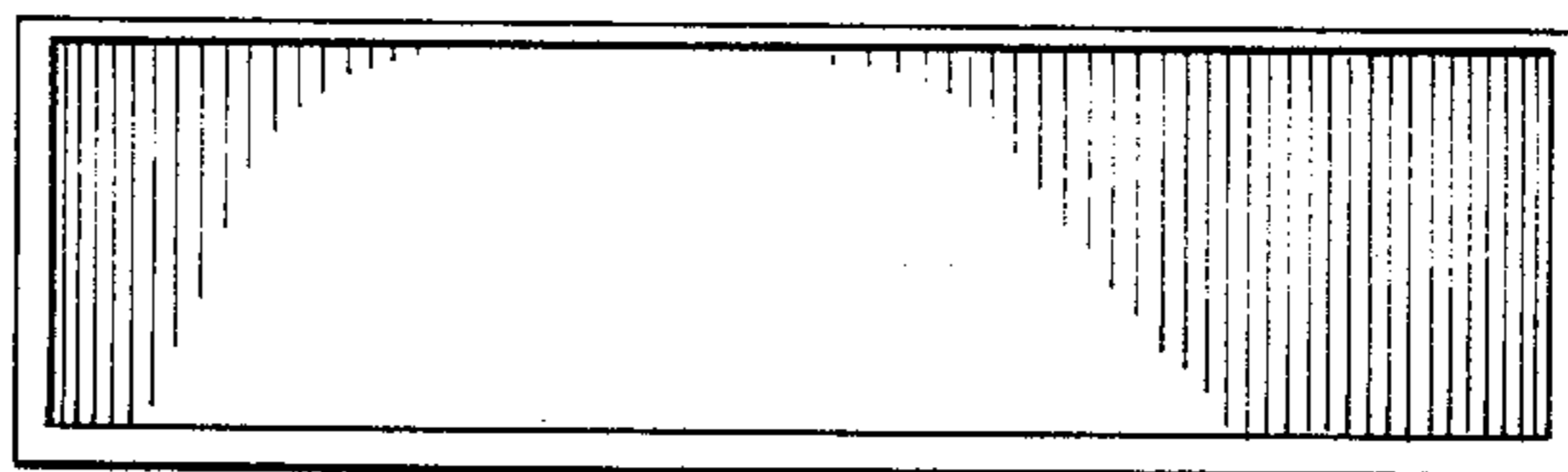

FIG. 5

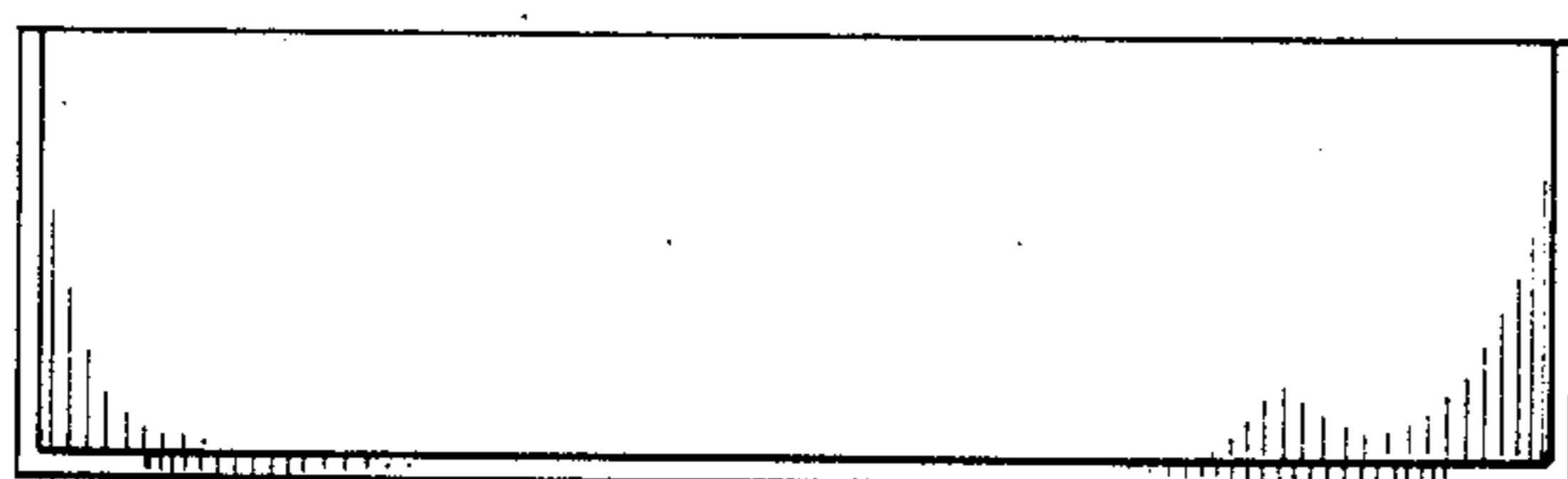

FIG. 6