

# United States Patent [19]

Combs

[11] Patent Number: **Des. 313,387**

[45] Date of Patent: **\*\* Jan. 1, 1991**

[54] **RADIATOR CAP**

[76] Inventor: **Samuel A. Combs**, 3014 E. Jackson St., Broken Arrow, Okla. 74012

[\*\*] Term: **14 Years**

[21] Appl. No.: **175,135**

[22] Filed: **Mar. 30, 1988**

[52] U.S. Cl. .... **D12/197**

[58] Field of Search ..... **D12/197; D23/260, 261; D7/391, 358; 220/DIG. 32, DIG. 33, 86 R; 137/232; 81/3.15, 125**

[56] **References Cited**

**U.S. PATENT DOCUMENTS**

1,436,331	11/1922	Ayling .....	D23/260
3,048,067	8/1962	Miles et al. ....	81/3.1
3,121,355	2/1964	Morel et al. ....	81/90
3,186,263	6/1965	Grote .....	81/3.1
3,274,864	9/1966	Chapman .....	81/125
3,352,184	11/1967	Panzardi .....	81/3.1
3,379,078	4/1968	Sallows .....	81/125
3,618,428	11/1971	Phipps .....	81/3.1
3,638,515	2/1972	Lentz et al. ....	81/3.1
3,785,225	1/1974	McKenna et al. ....	81/3.1
3,837,242	9/1974	Harper .....	81/3.1
4,420,012	12/1983	Astrom .....	137/319

4,515,245	5/1985	Salman .....	220/86 R
4,716,922	1/1988	Camp .....	81/125
4,865,731	9/1989	Setzer, Sr. ....	220/86 R

**FOREIGN PATENT DOCUMENTS**

0465552	9/1928	Fed. Rep. of Germany ....	220/86 R
0370910	5/1939	Italy .....	220/86 R
2030119	4/1980	United Kingdom .....	220/DIG. 32
2193195	2/1988	United Kingdom .....	220/DIG. 32

*Primary Examiner*—James M. Gandy

*Assistant Examiner*—Melody Brown

[57] **CLAIM**

The ornamental design for a radiator cap, as shown and described.

**DESCRIPTION**

FIG. 1 is a top and side perspective view of a radiator cap showing my new design; FIG. 2 is an enlarged top plan view thereof; FIG. 3 is an enlarged side elevational view thereof, the opposite side being a mirror image of that shown; FIG. 4 is an enlarged front elevational view thereof, the rear view being a mirror image of that shown; and FIG. 5 is an enlarged bottom plan view thereof. The radiator and spring shown in broken lines in the drawing are for illustrative purposes only and form no part of the claimed design.

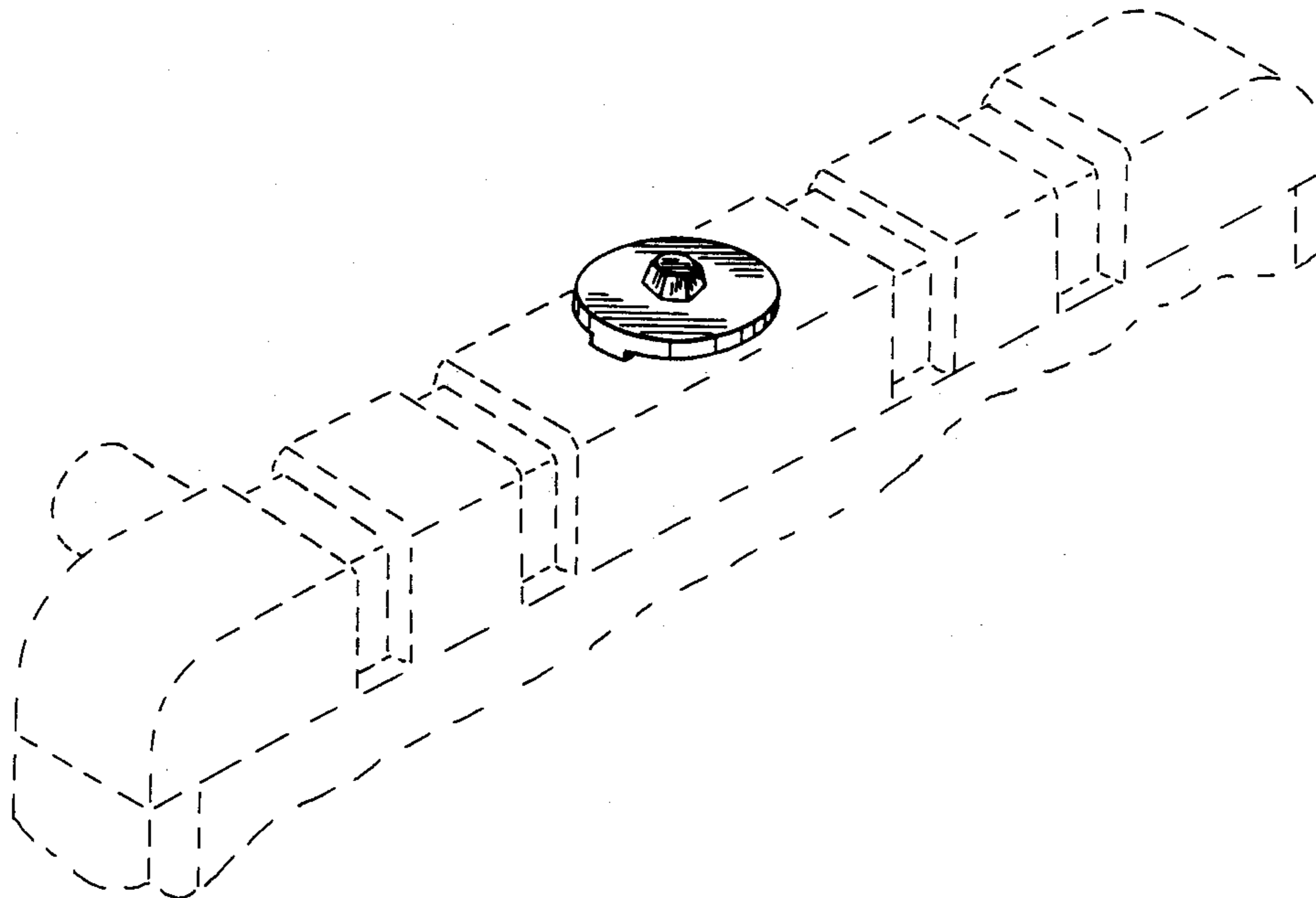

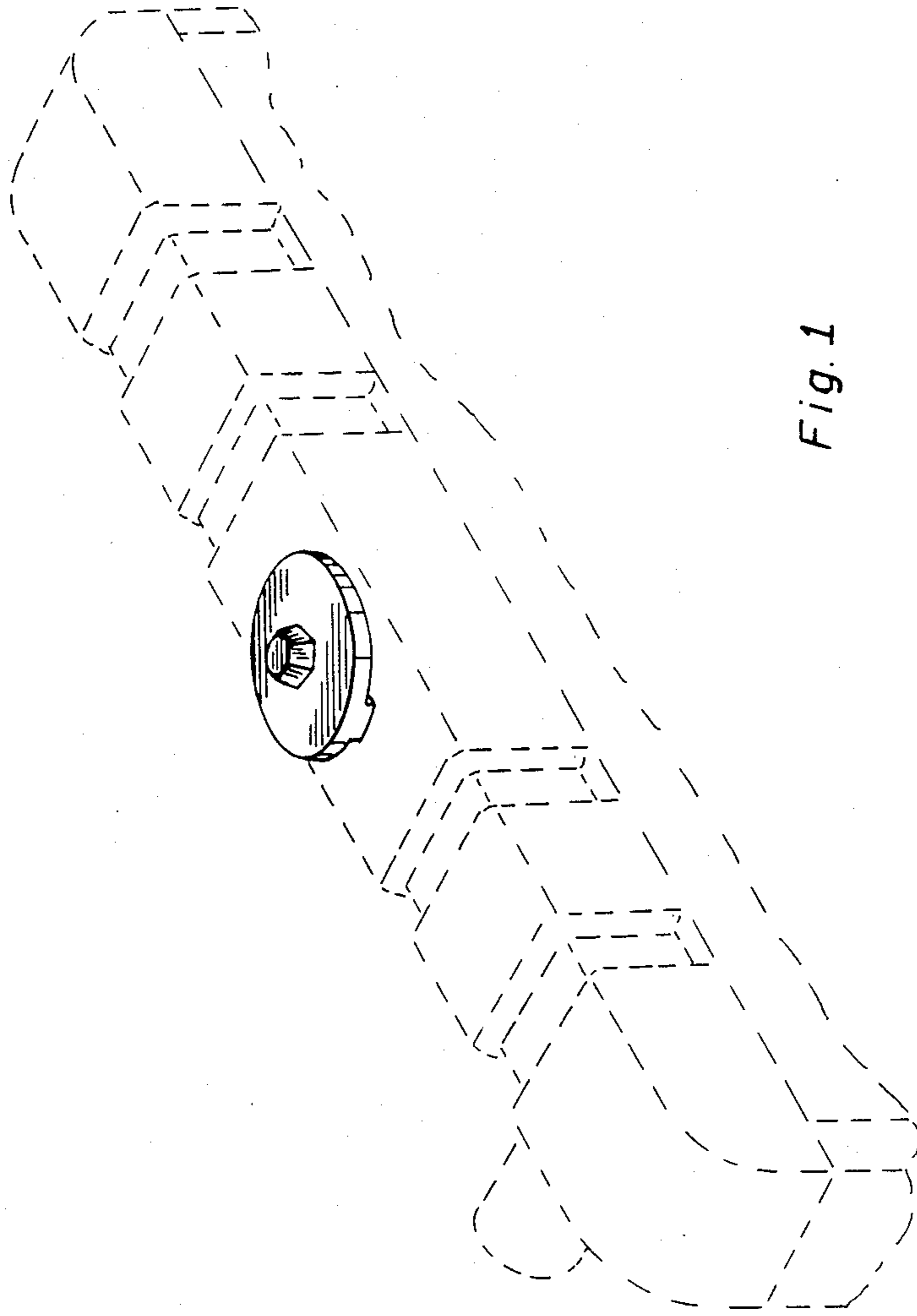

Fig. 1

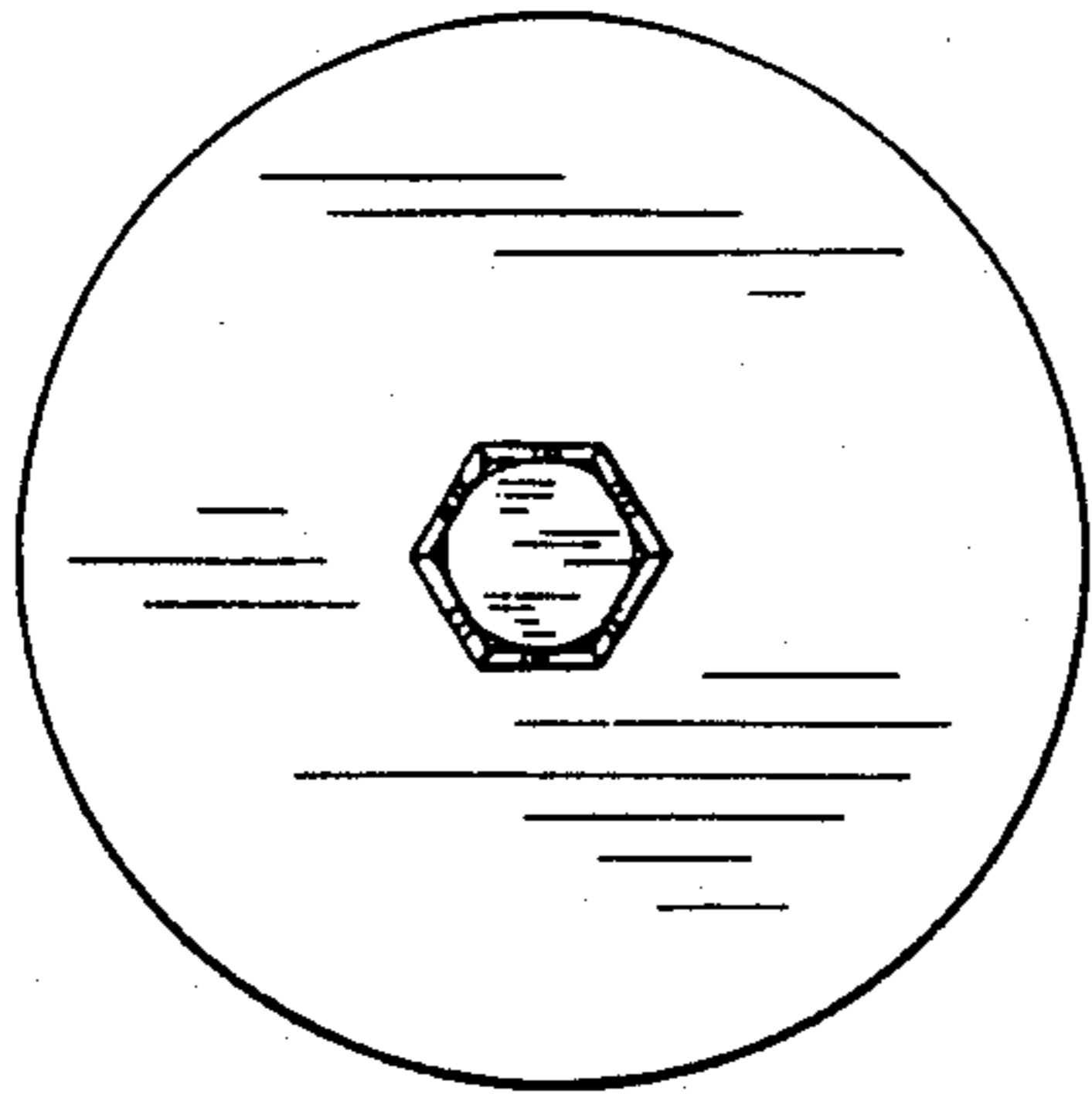

Fig. 2

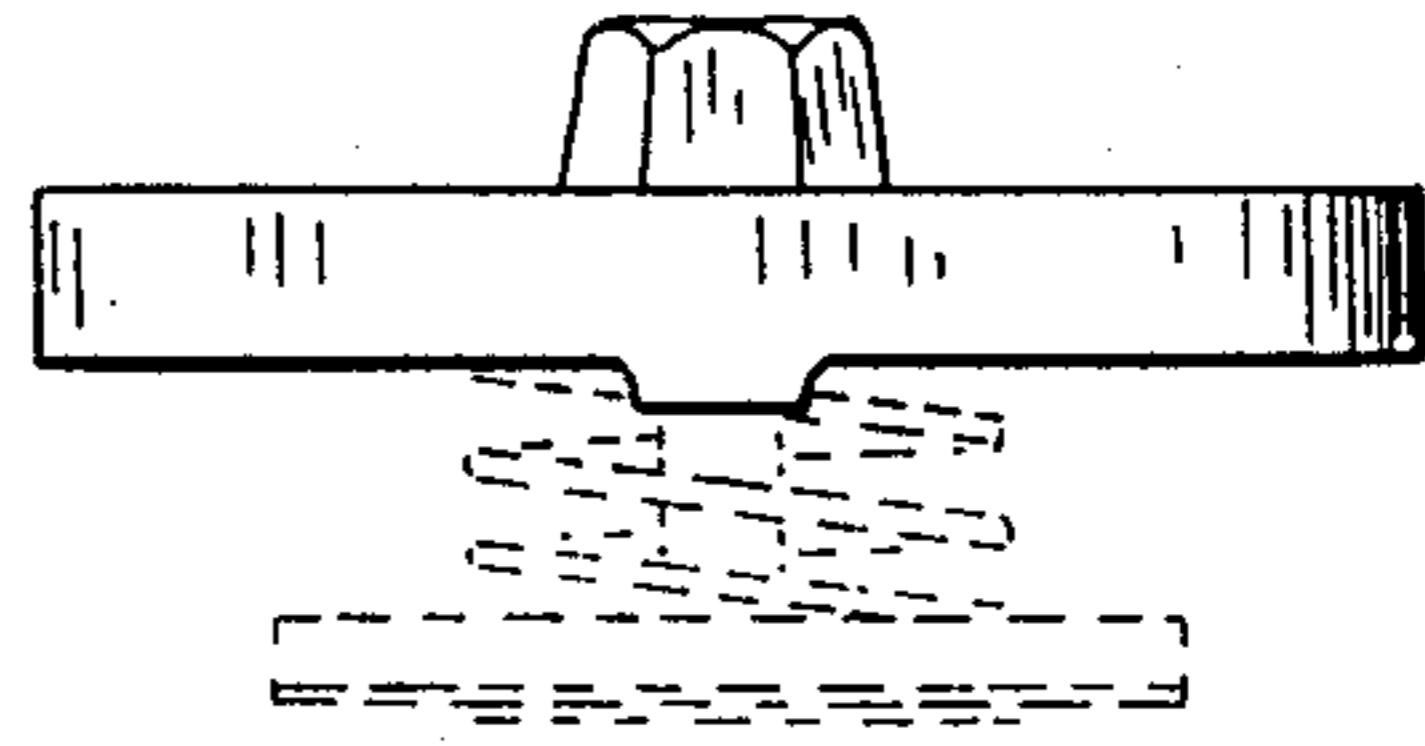

Fig. 3

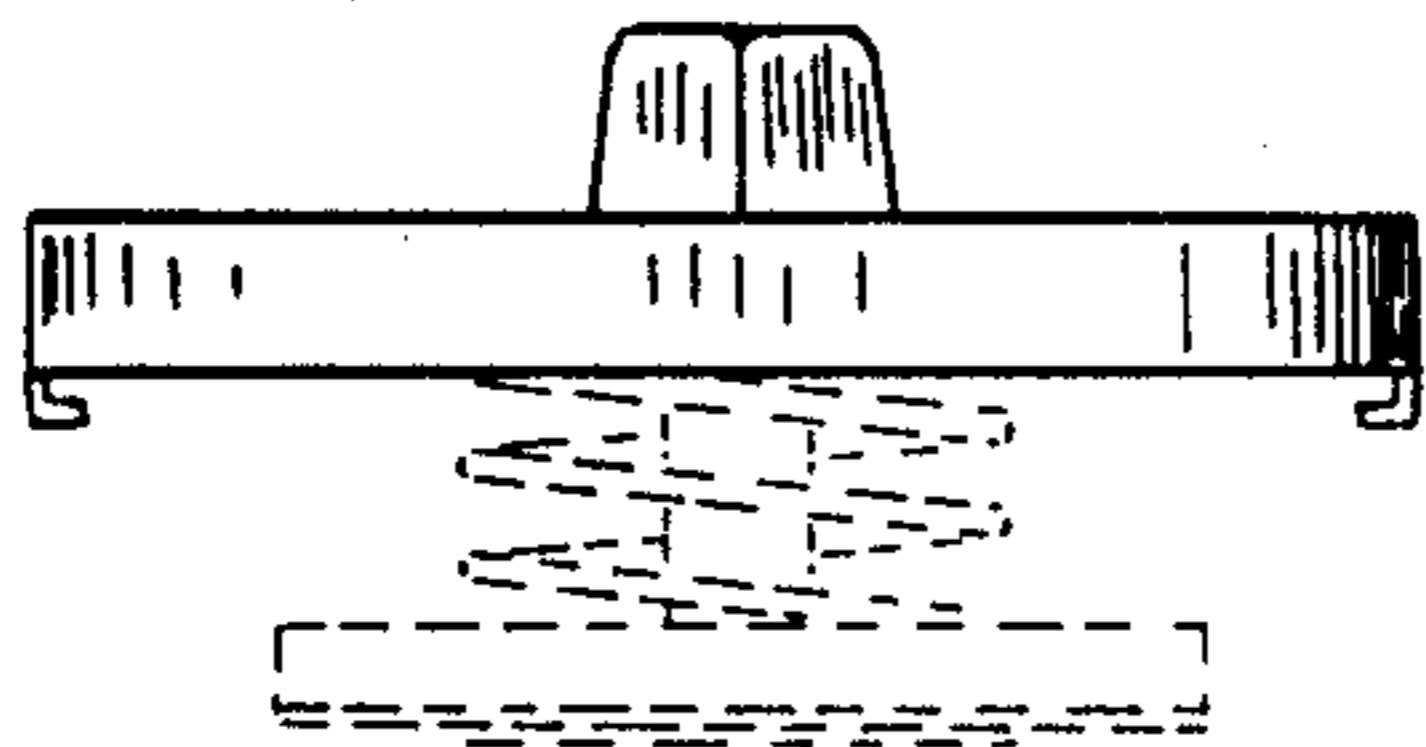

Fig. 4

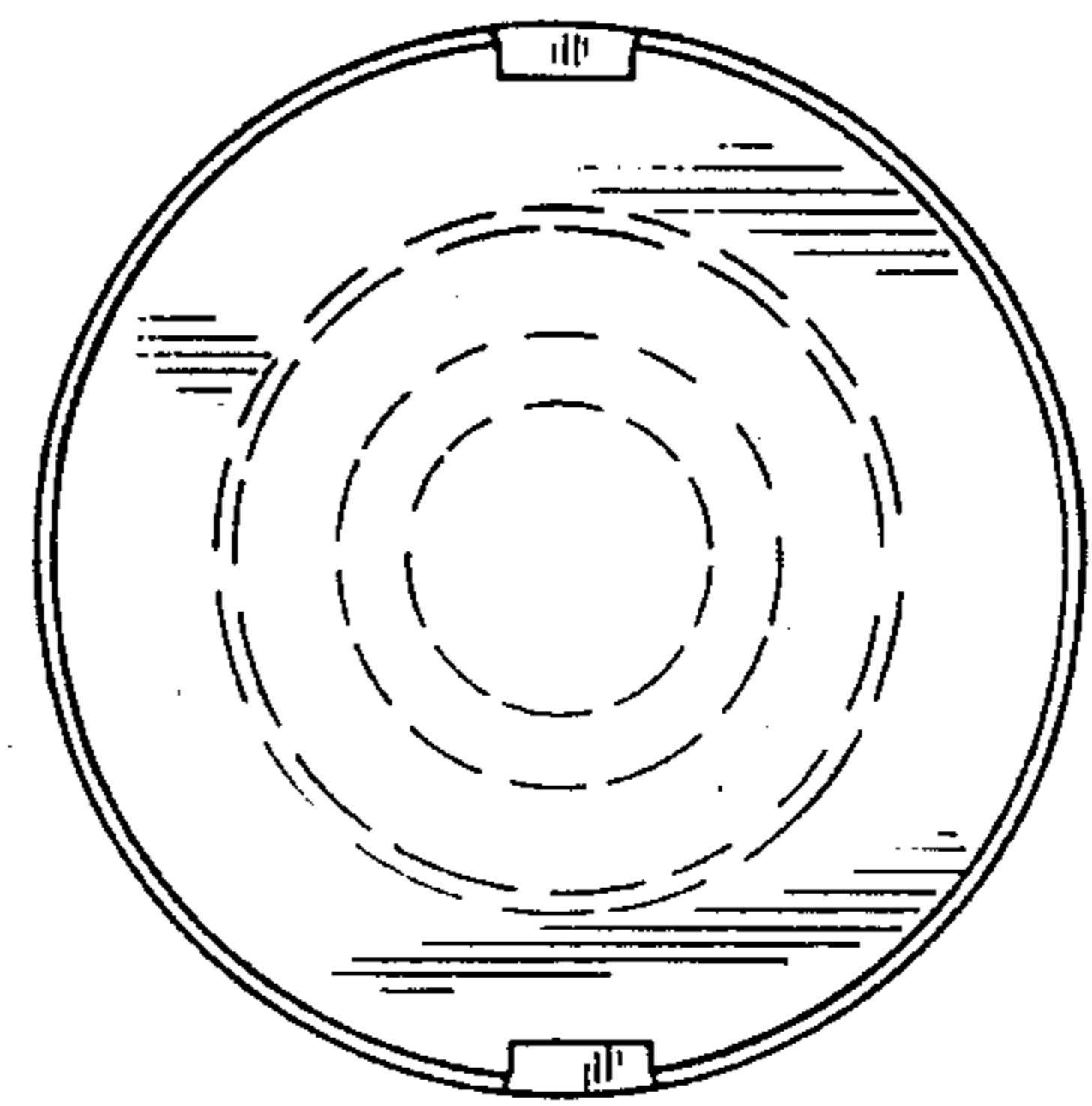

Fig. 5