

[54] AUTOMOBILE TIRE

[75] Inventors: Akihito Goto; Yasuaki Tsurunaga,
both of Tokyo, Japan

[73] Assignee: Bridgestone Corporation, Tokyo,
Japan

[**] Term: 14 Years

[21] Appl. No.: 265,432

[22] Filed: Oct. 31, 1988

[30] Foreign Application Priority Data

Jun. 30, 1988 [JP] Japan 63-25774

[52] U.S. Cl. D12/147

[58] Field of Search D12/146-151,
D12/136, 137; 152/209 R, 209 B, 209 D

[56] References Cited

U.S. PATENT DOCUMENTS

D. 295,161 4/1988 Ochiai D12/147

OTHER PUBLICATIONS

1987 Tread Design Guide, p. 202, Toyo M-59 Tire,
second tirein from bottom left side of page.

1987 Tread Design Guide, p. 215, Goodyear AT-2A
Radial Tire, third row down from top, right side of
page.

Primary Examiner—James M. Gandy

Attorney, Agent, or Firm—Sughrue, Mion, Zinn,
Macpeak & Seas

[57] CLAIM

The ornamental design for an automobile tire, as shown
and described.

DESCRIPTION

FIG. 1 is a left side perspective view of an automobile
tire showing our new design, the tread pattern extend-
ing completely about the circumference of the tire;

FIG. 2 is an end elevational view thereof;

FIG. 3 is a side elevational view thereof, from the side
opposite shown in FIG. 1.

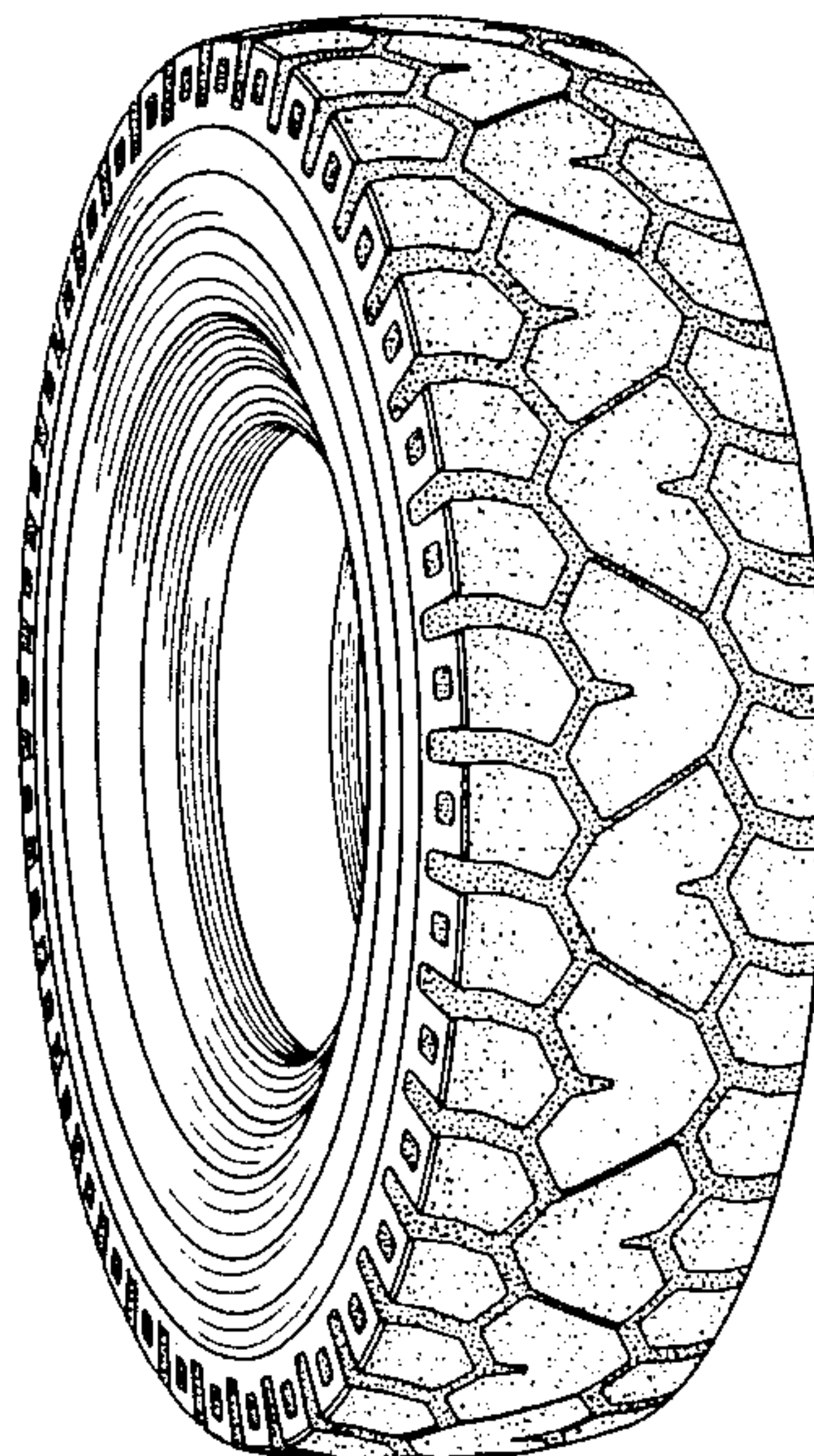

FIG. 1

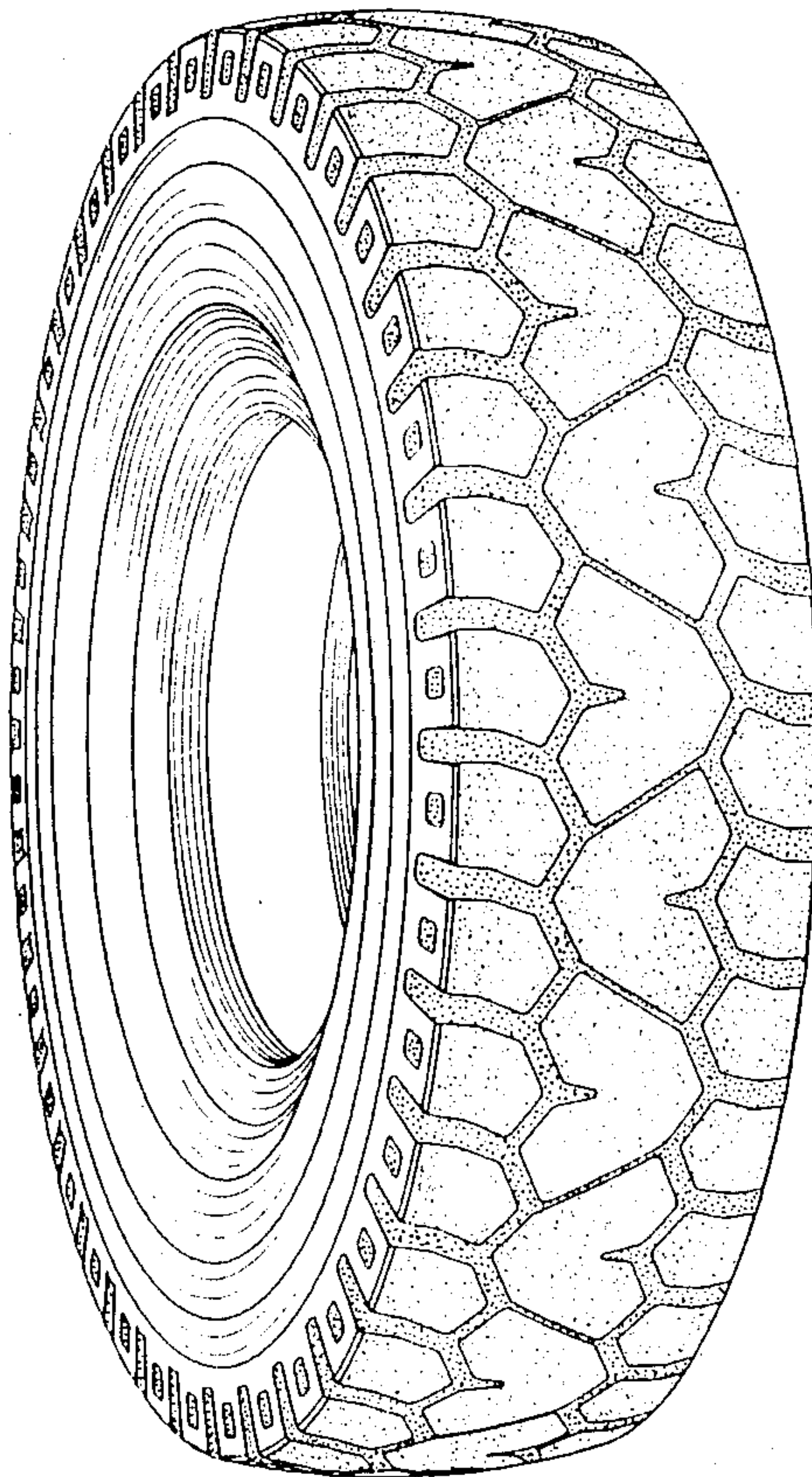

FIG. 2

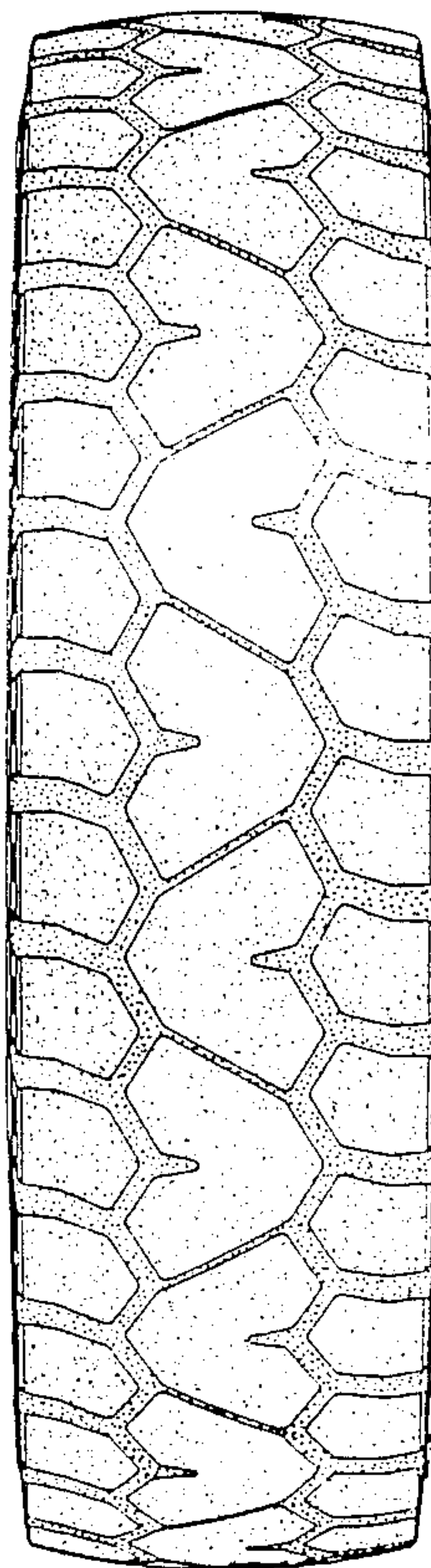

FIG. 3

