

[54] **AUTOMOBILE TIRE**

[75] **Inventors: Toru Tsuda, Tokyo; Toyomi Iwata, Saitama, both of Japan**

[73] **Assignee: Bridgestone Corporation, Tokyo, Japan**

[**] **Term: 14 Years**

[21] **Appl. No.: 189,501**

[22] **Filed: May 2, 1988**

[30] **Foreign Application Priority Data**

Feb. 10, 1988 [JP] Japan 63-4874

[52] **U.S. Cl. D12/142**

[58] **Field of Search D12/141-143; 152/209 R, 209 D**

[56] **References Cited**

U.S. PATENT DOCUMENTS

- D. 255,025 5/1980 Takigawa et al. D12/143
- D. 304,556 11/1989 Tsuda et al. D12/142

OTHER PUBLICATIONS

1987 Tread Design Guide, p. 167, Cordovan Powerking R-9 Steel Radial Tire, top right side of page.

1987 Tread Design Guide, p. 185, Michelin XA Pilote Tire, second row down from top, left side of page.

Tire Review, 6/87, p. 59, Kelly-Springfield KSR-LP tire, lower right side of page.

Primary Examiner—James M. Gandy

Attorney, Agent, or Firm—Sughrue, Mion, Zinn, Macpeak & Seas

[57] **CLAIM**

The ornamental design for an automobile tire, as shown and described.

DESCRIPTION

FIG. 1 is a perspective view of an automobile tire showing our new design, it should be understood that the tread pattern is repeated throughout the circumference of the tire;

FIG. 2 is an end elevational view thereof; and

FIG. 3 is a side elevational view thereof, the opposite side being substantially the same as that shown.

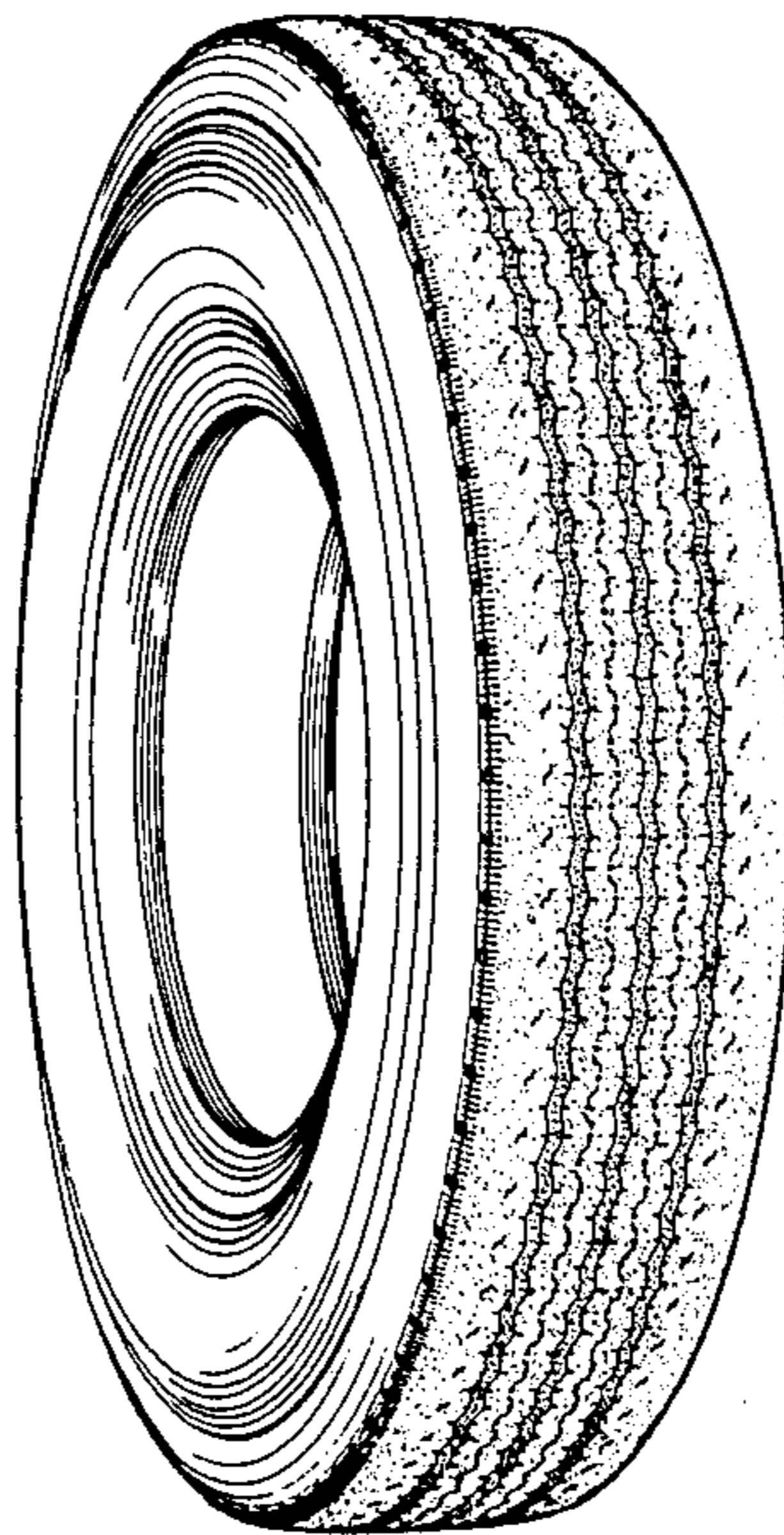

FIG. 1

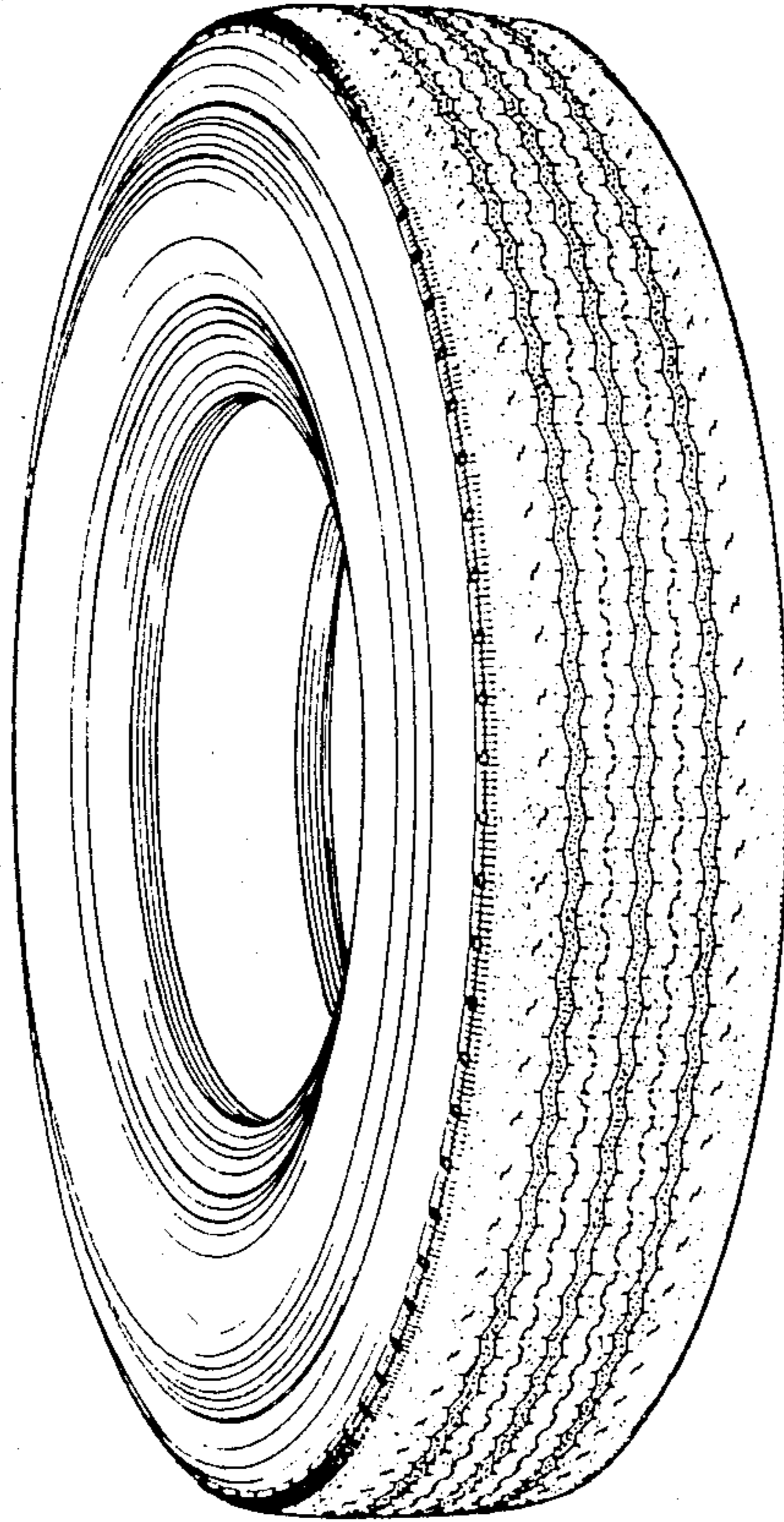

FIG. 2

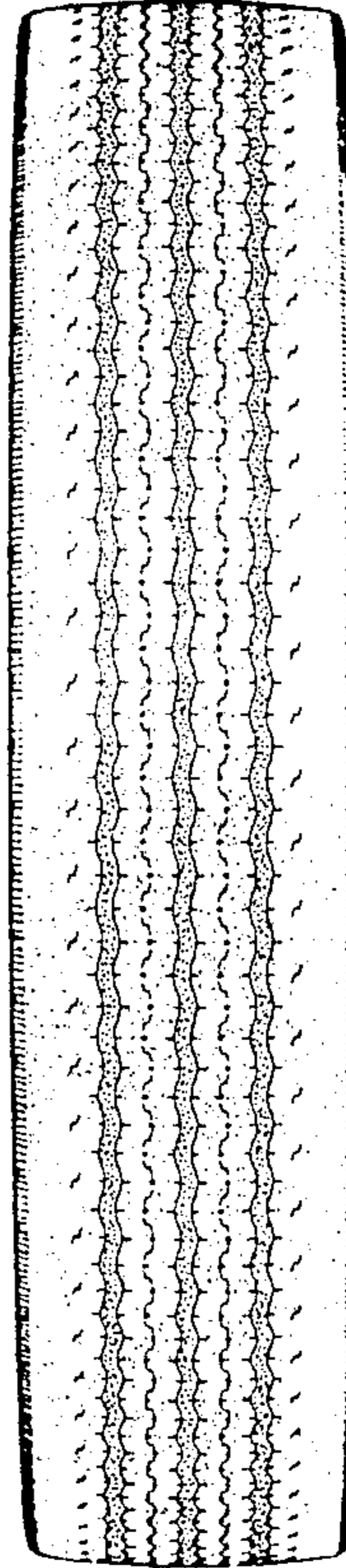

FIG. 3

