

[54] **COVERALL FOR MOTORCYCLIST OR THE LIKE**

[76] **Inventor:** Hisashi Kushitani, No. 9-14,
4-chome, Yoga, Setagaya-Ku,
Tokyo, Japan

[**] **Term:** 14 Years

[21] **Appl. No.:** 135,621

[22] **Filed:** Dec. 21, 1987

[52] **U.S. Cl.** D2/29; D2/28;
D2/30

[58] **Field of Search** D2/1, 4, 6, 11, 28,
D2/29, 30, 31, 79; D29/10, 11; 2/69.5, 71, 79,
227, 242

[56] **References Cited**

U.S. PATENT DOCUMENTS

| | | | | |
|------------|---------|-----------------|-------|-------|
| D. 130,166 | 10/1941 | Bauer | | D2/28 |
| D. 135,592 | 4/1943 | Cohen | | D2/28 |
| D. 172,908 | 8/1954 | Schultheiss | | D2/30 |
| 541,334 | 6/1895 | Roschi | | 2/227 |
| 4,242,769 | 1/1981 | Rayfield et al. | | 2/79 |

FOREIGN PATENT DOCUMENTS

2339924 2/1975 Fed. Rep. of Germany 2/79

OTHER PUBLICATIONS

Outdoor Life: 1984 p. 84 Coverall on right of page.

Primary Examiner—A. Hugo Word

Assistant Examiner—Celia A. Murphy

Attorney, Agent, or Firm—Robert E. Burns; Emmanuel J. Lobato

[57] **CLAIM**

The ornamental design for a coverall for motorcyclists or the like, as shown and described.

DESCRIPTION

FIG. 1 is a front elevational view of a coverall for motorcyclists or the like showing my new design;

FIG. 2 is a rear elevational view thereof;

FIG. 3 is a top plan view thereof;

FIG. 4 is a bottom plan view thereof;

FIG. 5 is a right side elevational view thereof; and

FIG. 6 is a left side elevational view thereof.

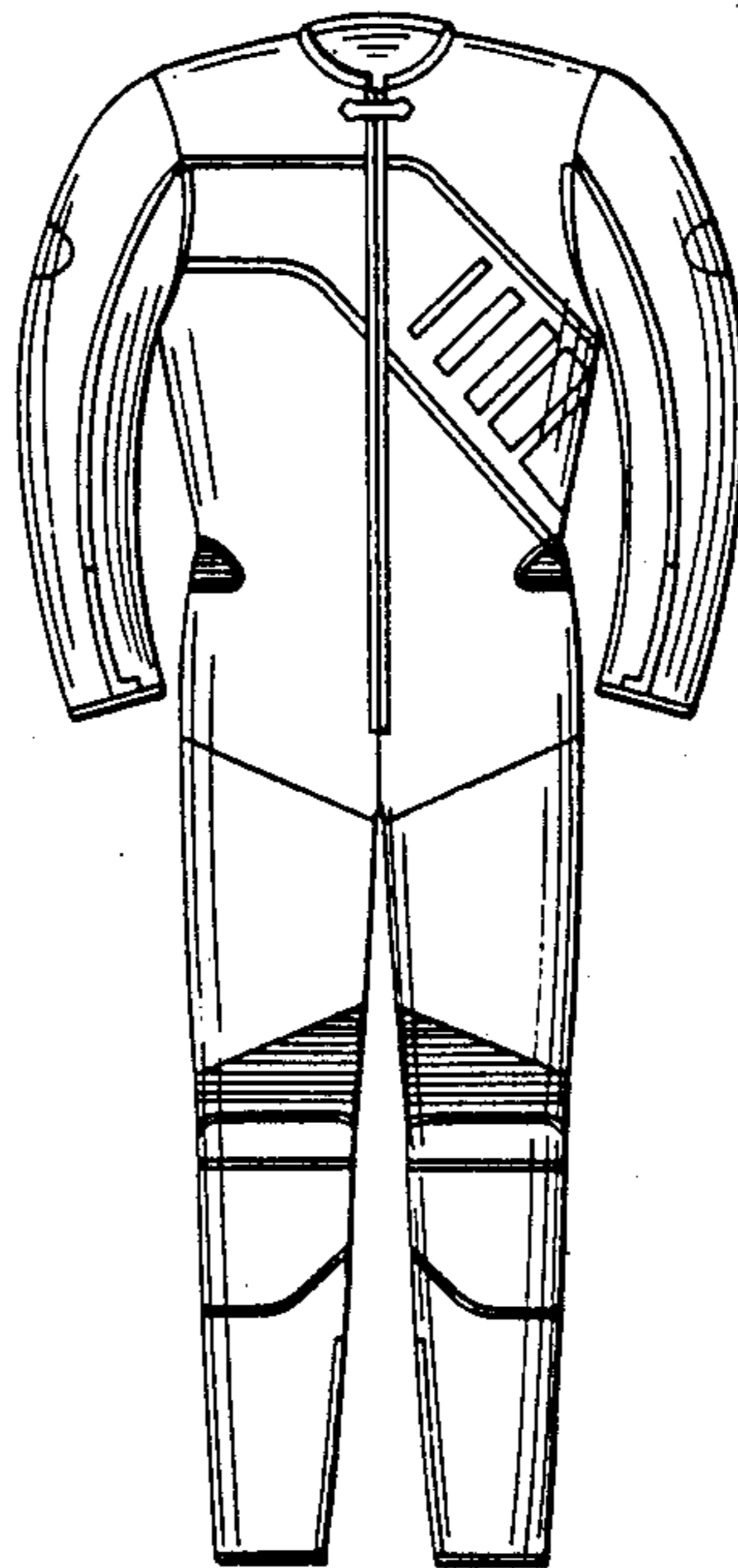

FIG. 1

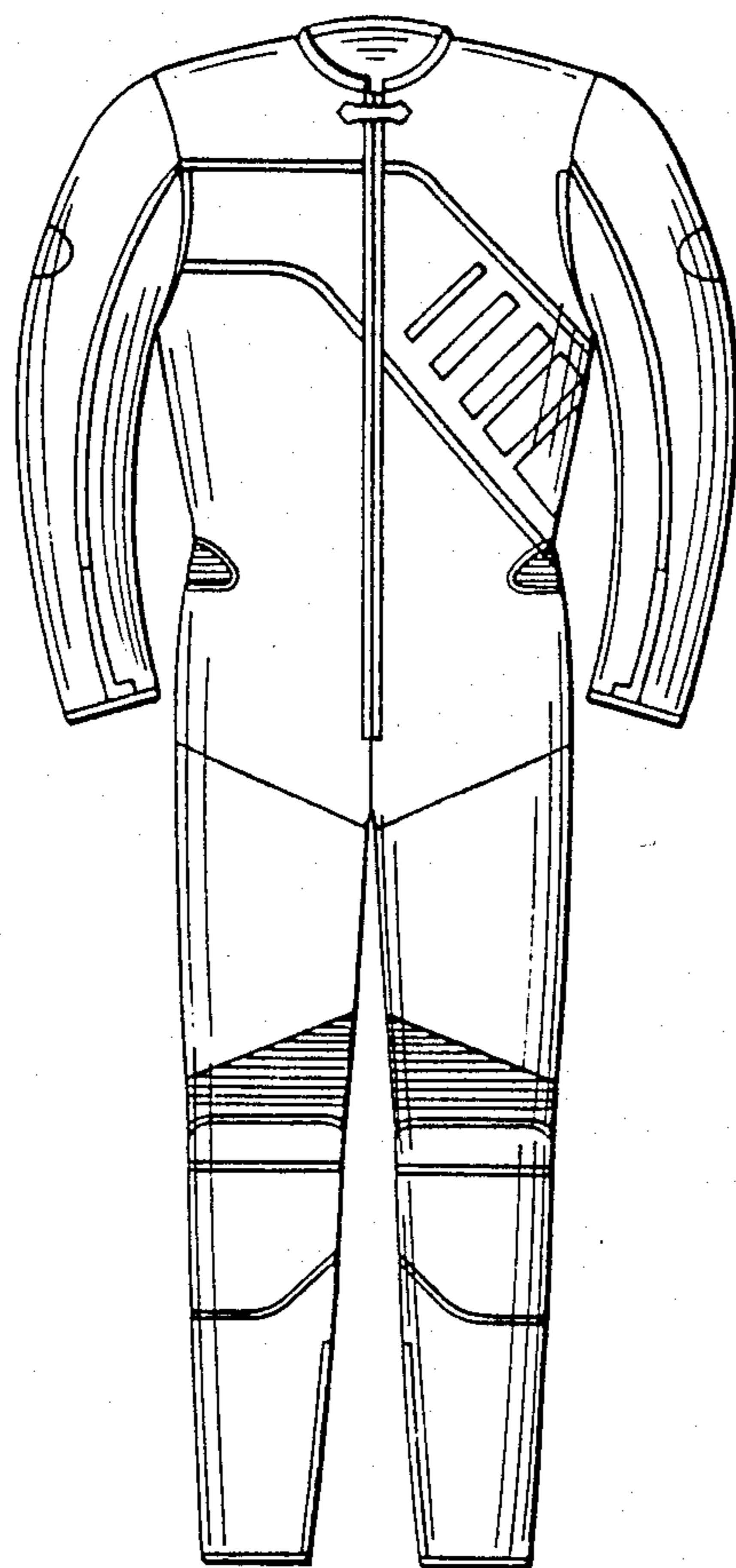

FIG. 2

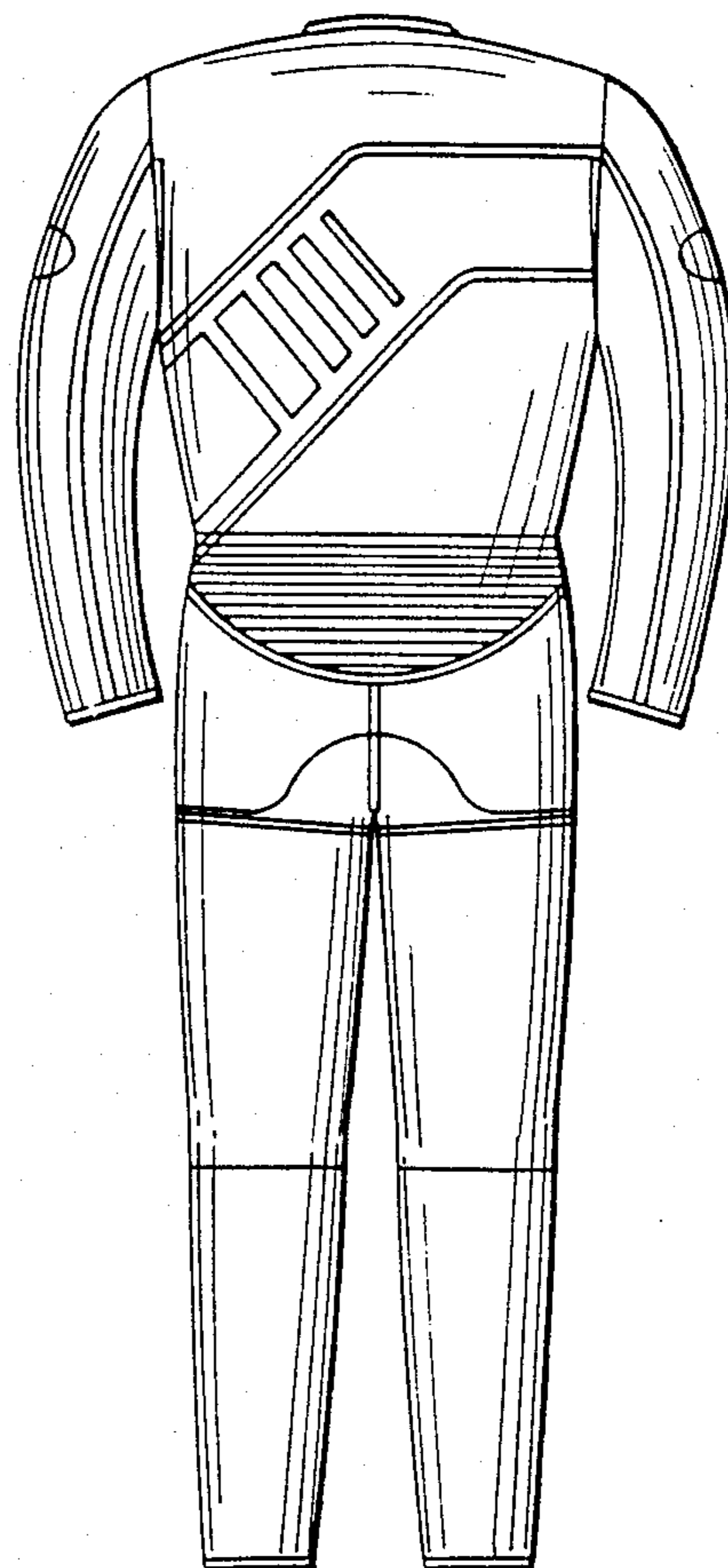

FIG. 3

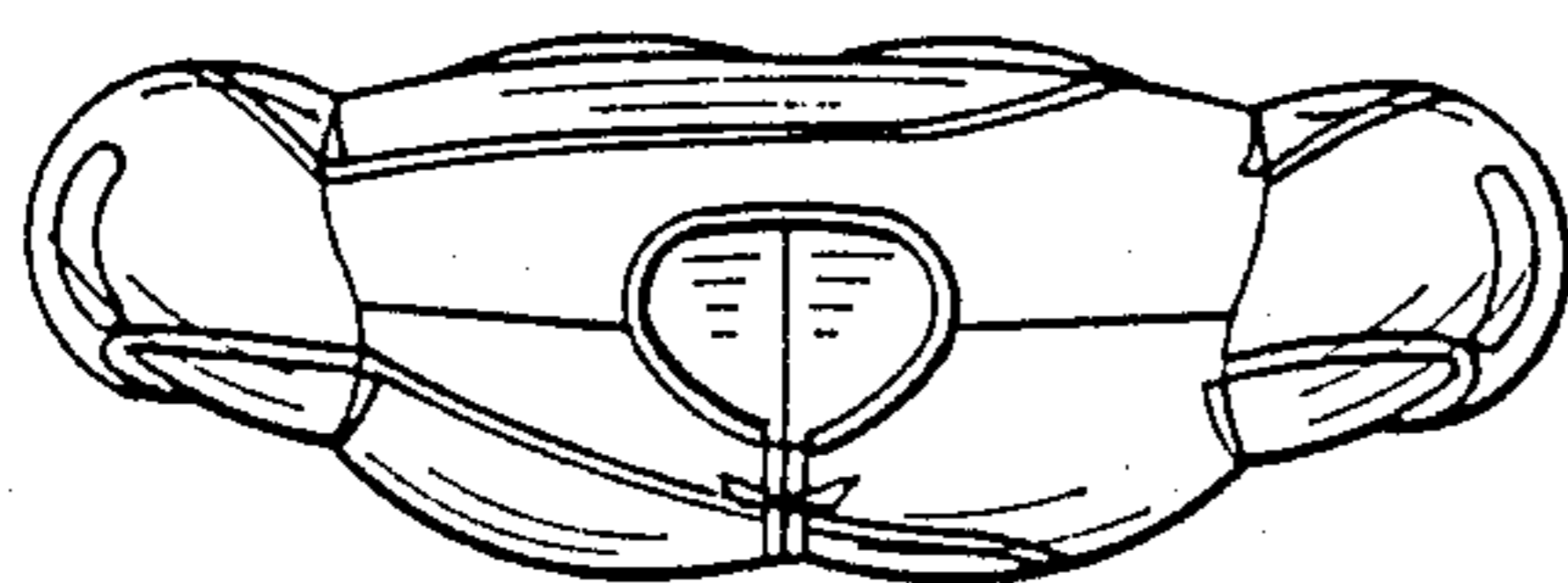

FIG. 4

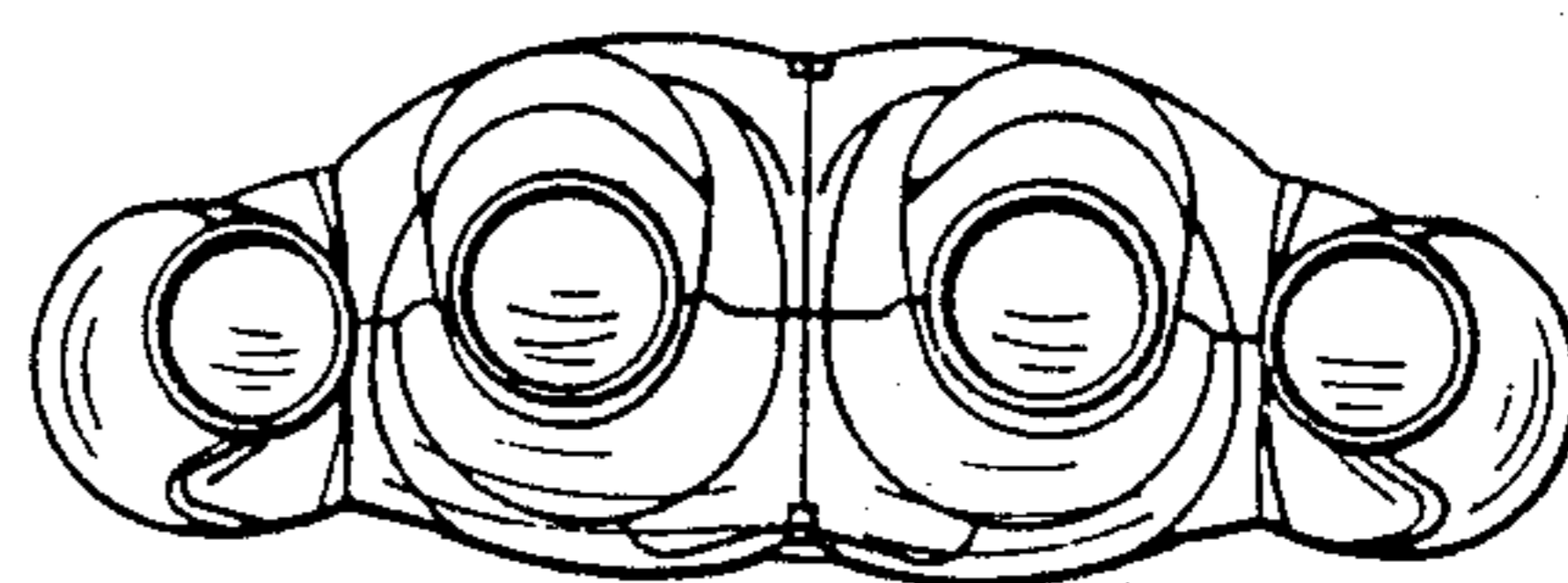

FIG. 6

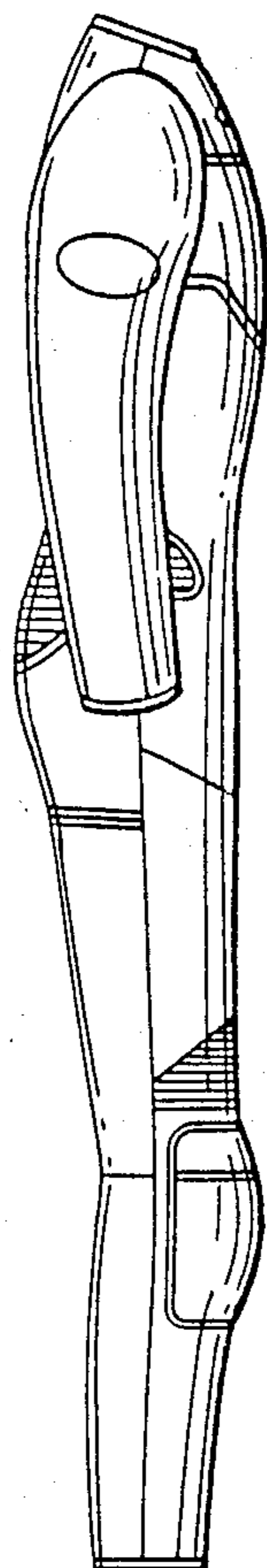

FIG. 5

