

[54] TELEPHONE APPARATUS

[75] Inventors: Shigeaki Kido; Sadao Isozaki, both of Tokyo, Japan

[73] Assignee: Meisei Electric Co., Ltd., Tokyo, Japan

[**] Term: 14 Years

[21] Appl. No.: 383,981

[22] Filed: Jul. 21, 1989

[30] Foreign Application Priority Data

Mar. 3, 1989 [JP] Japan 1-7822
[52] U.S. Cl. D14/241; D14/151
[58] Field of Search D8/151, 142, 241, 144; 399/429, 396, 354, 419, 420, 433, 436, 440, 432

[56] References Cited

U.S. PATENT DOCUMENTS

- D. 294,497 3/1988 Oshima et al. D14/151
D. 296,784 7/1988 Yamagishi D14/151
D. 298,130 10/1988 Komatsu D14/151
D. 298,939 12/1988 Murikawa et al. D14/151
D. 300,740 4/1989 Sekiguchi et al. D14/151
D. 301,031 5/1989 Sasaki et al. D14/151

- D. 303,798 10/1989 Yamakawa D14/142 X
D. 303,966 10/1989 Fritzsche D14/151
4,375,584 3/1983 Muzumdan et al. D14/151 X
4,773,090 9/1988 Goatman 379/429

Primary Examiner—Horace B. Fay, Jr.
Attorney, Agent, or Firm—Toren, McGeady & Associates

[57] CLAIM

The ornamental design for a telephone apparatus, as shown.

DESCRIPTION

FIG. 1 is a front perspective view of a telephone apparatus showing our new design is cradled relationship; FIG. 2 is a rear elevational view thereof; FIGS. 3 and 4 are respectively right and left elevational views thereof; FIG. 5 is a front, top and right side perspective view of the stand, with the handset inverted and spaced apart in perspective view for clarity of illustration; FIGS. 6 and 7 are respectively top and bottom plan views thereof. The broken line showing of electric cord in FIGS. 1 and 5 is for illustrative purposes only and forms no part of the claimed design.

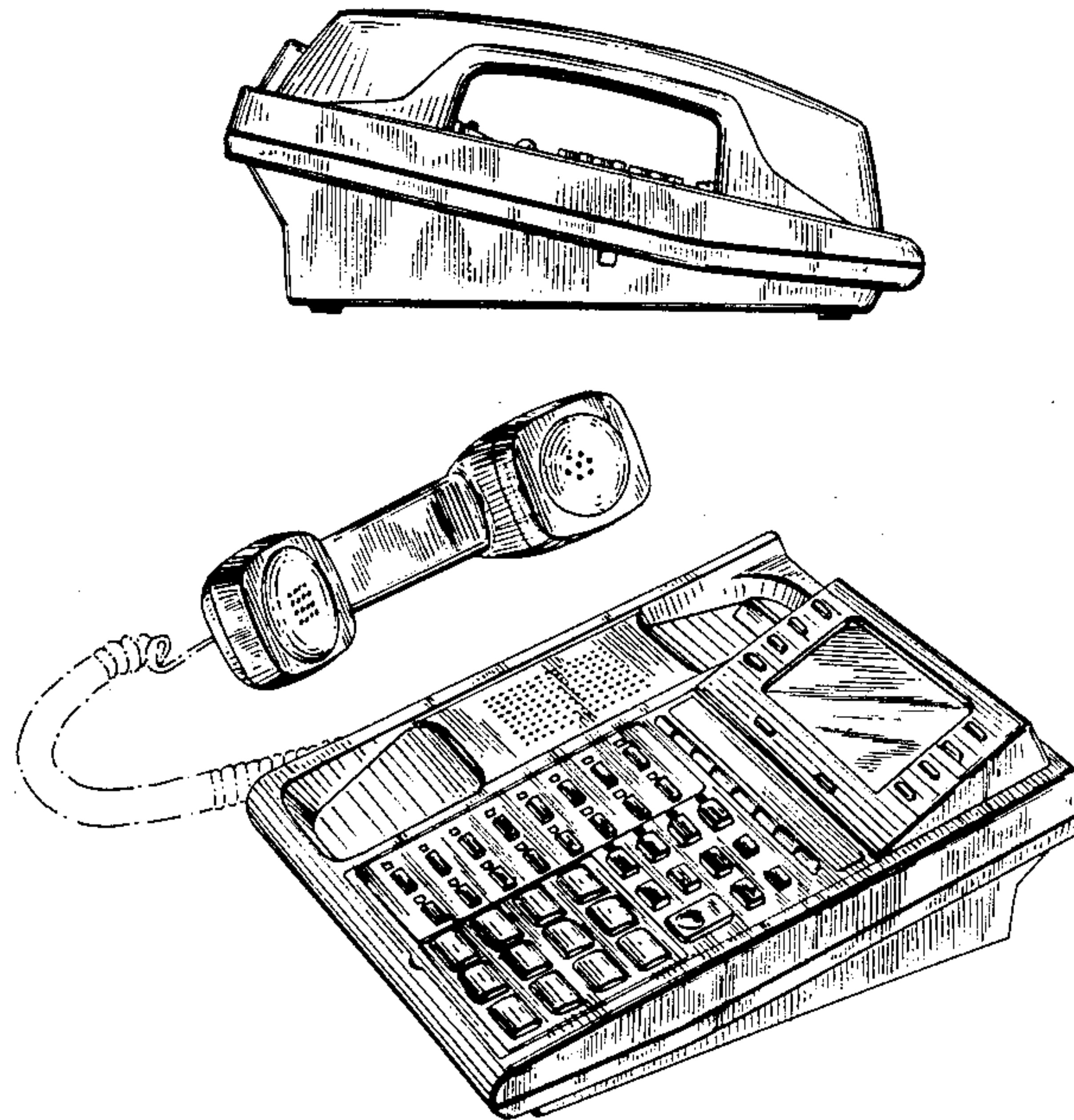

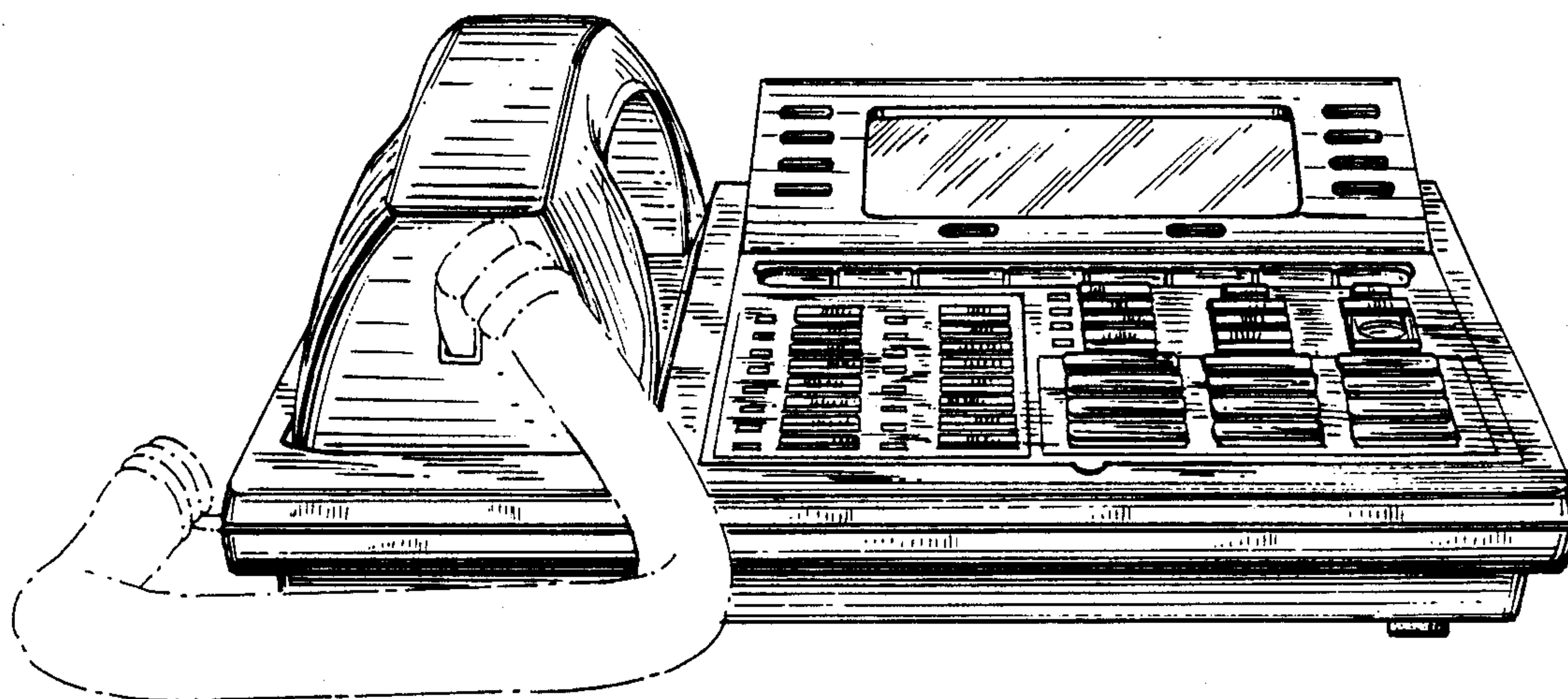

FIG. 1

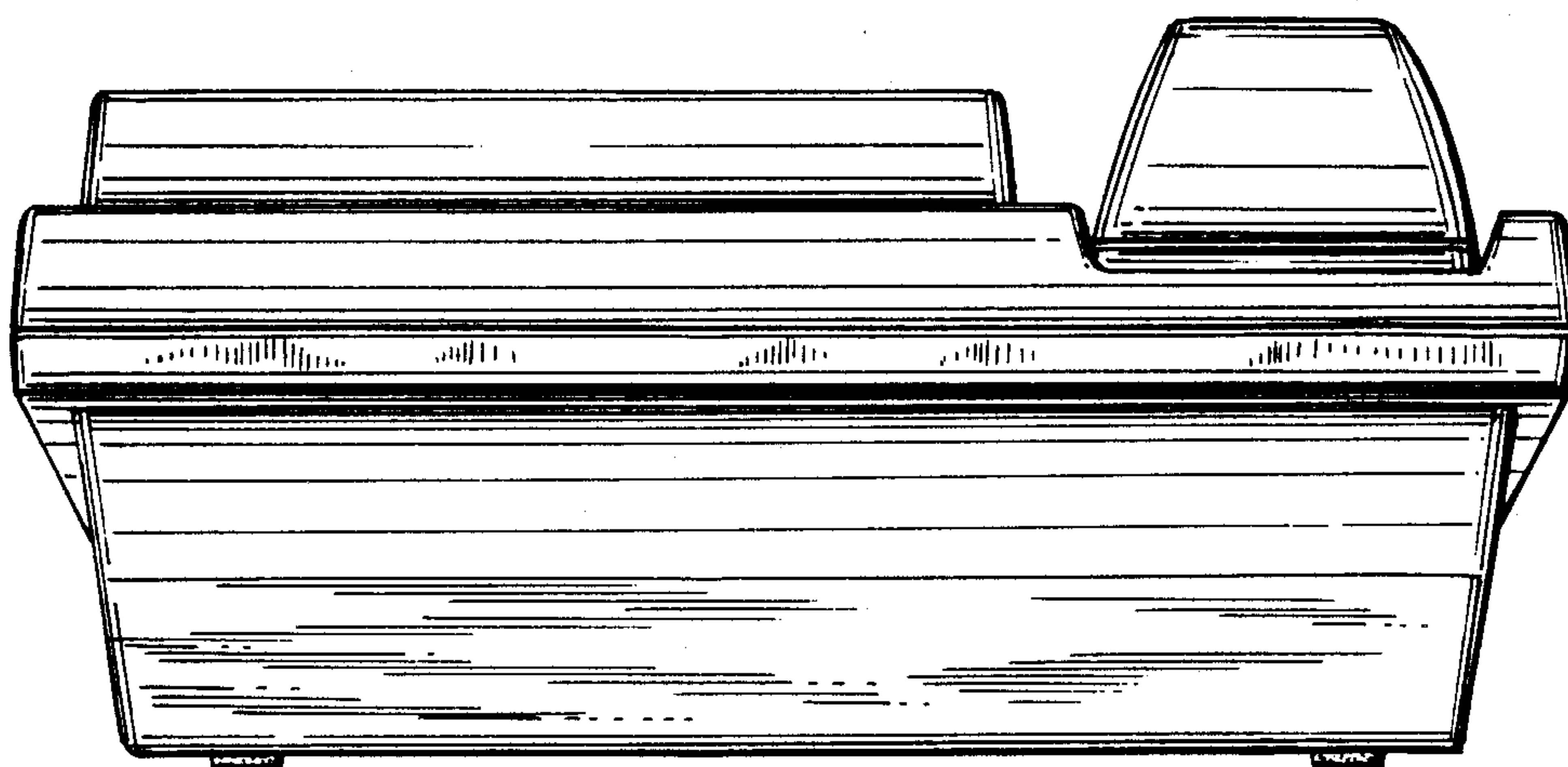

FIG. 2

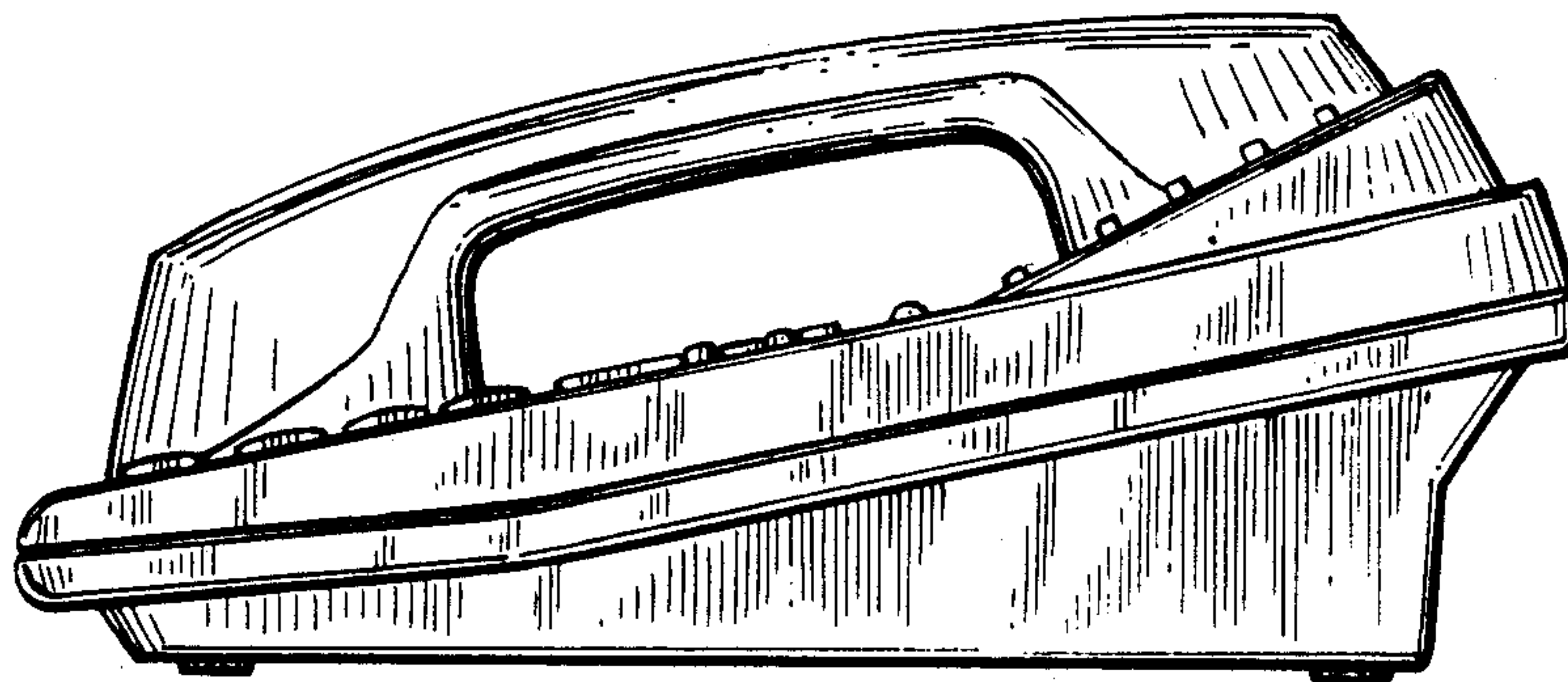

FIG. 3

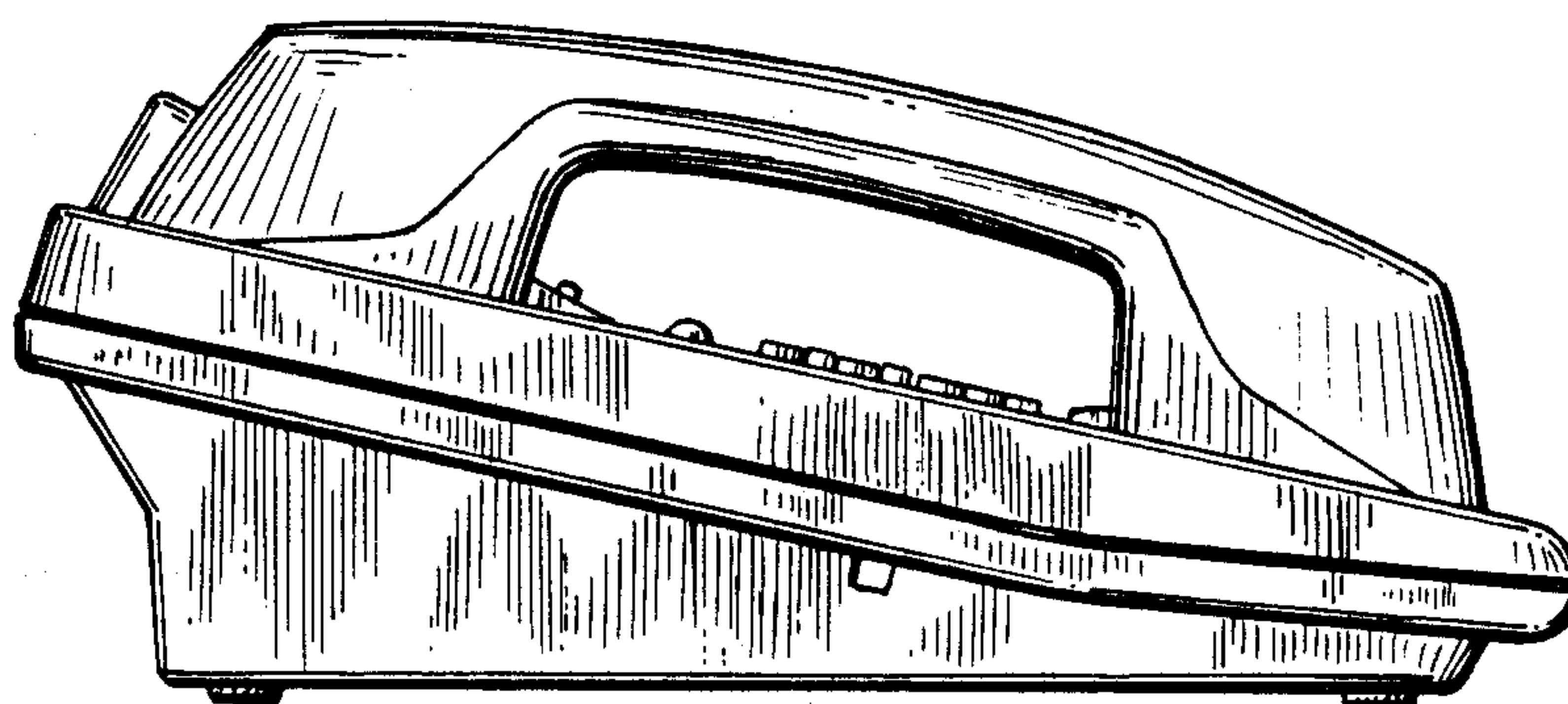

FIG. 4

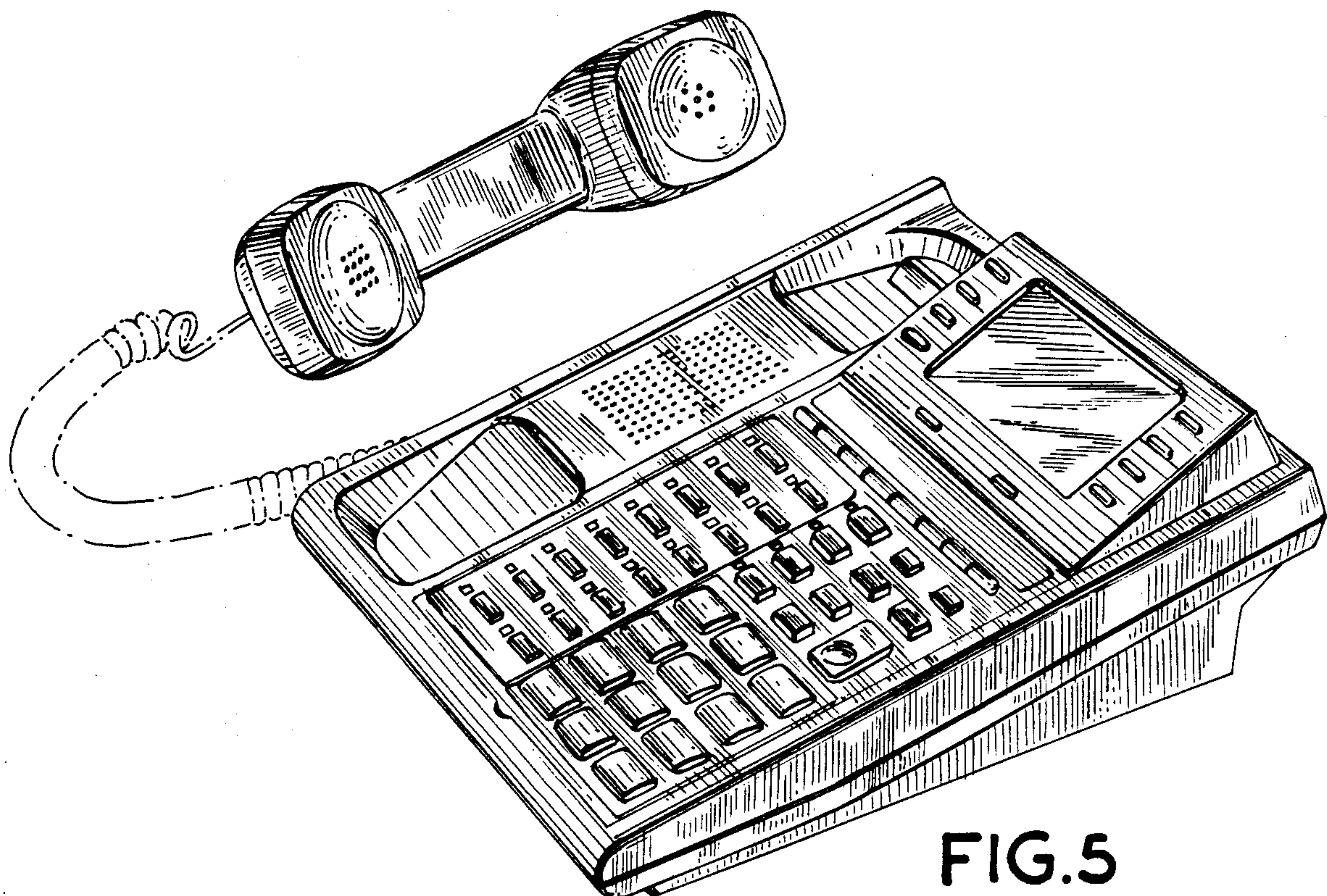

FIG. 5

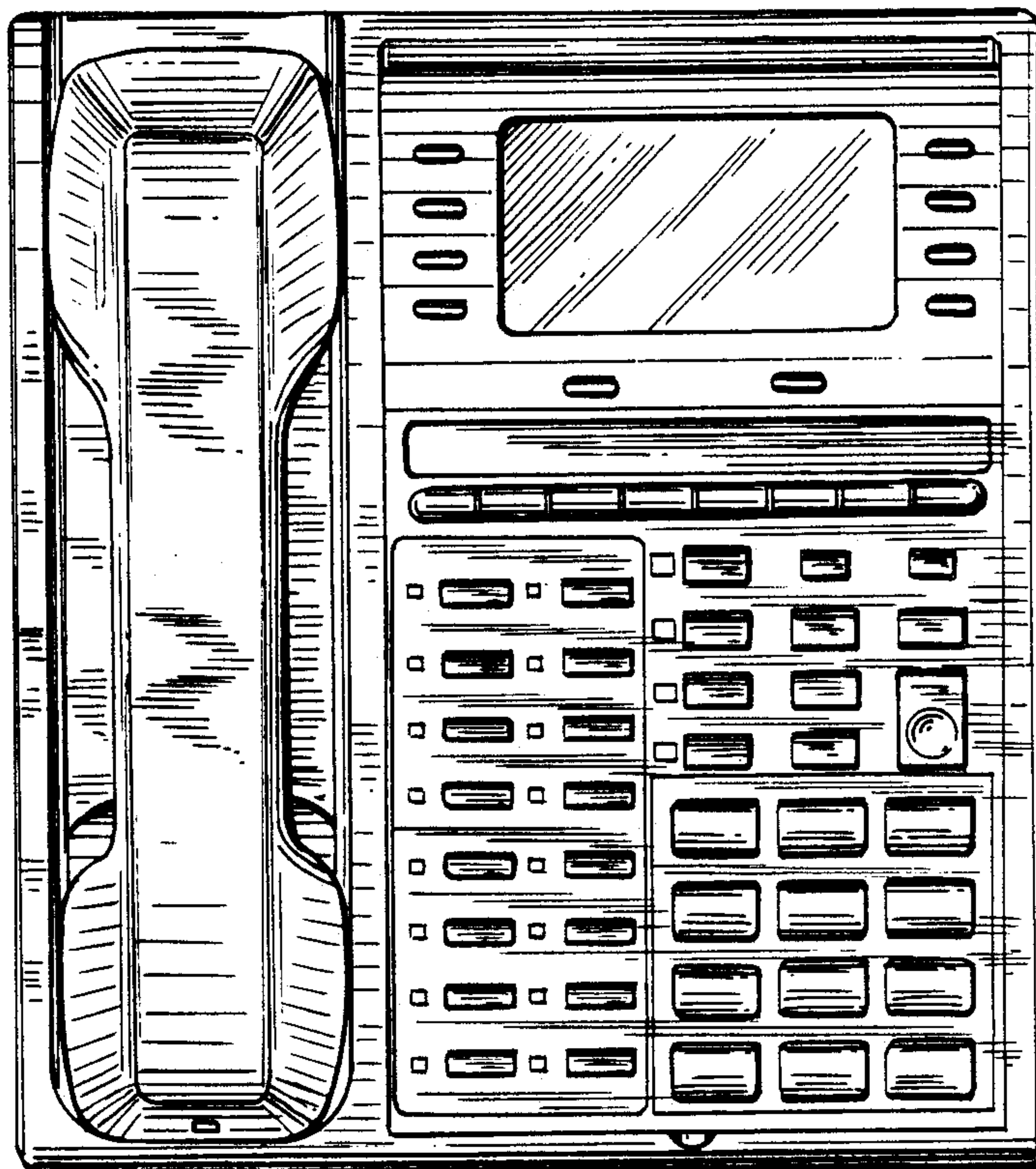

FIG. 6

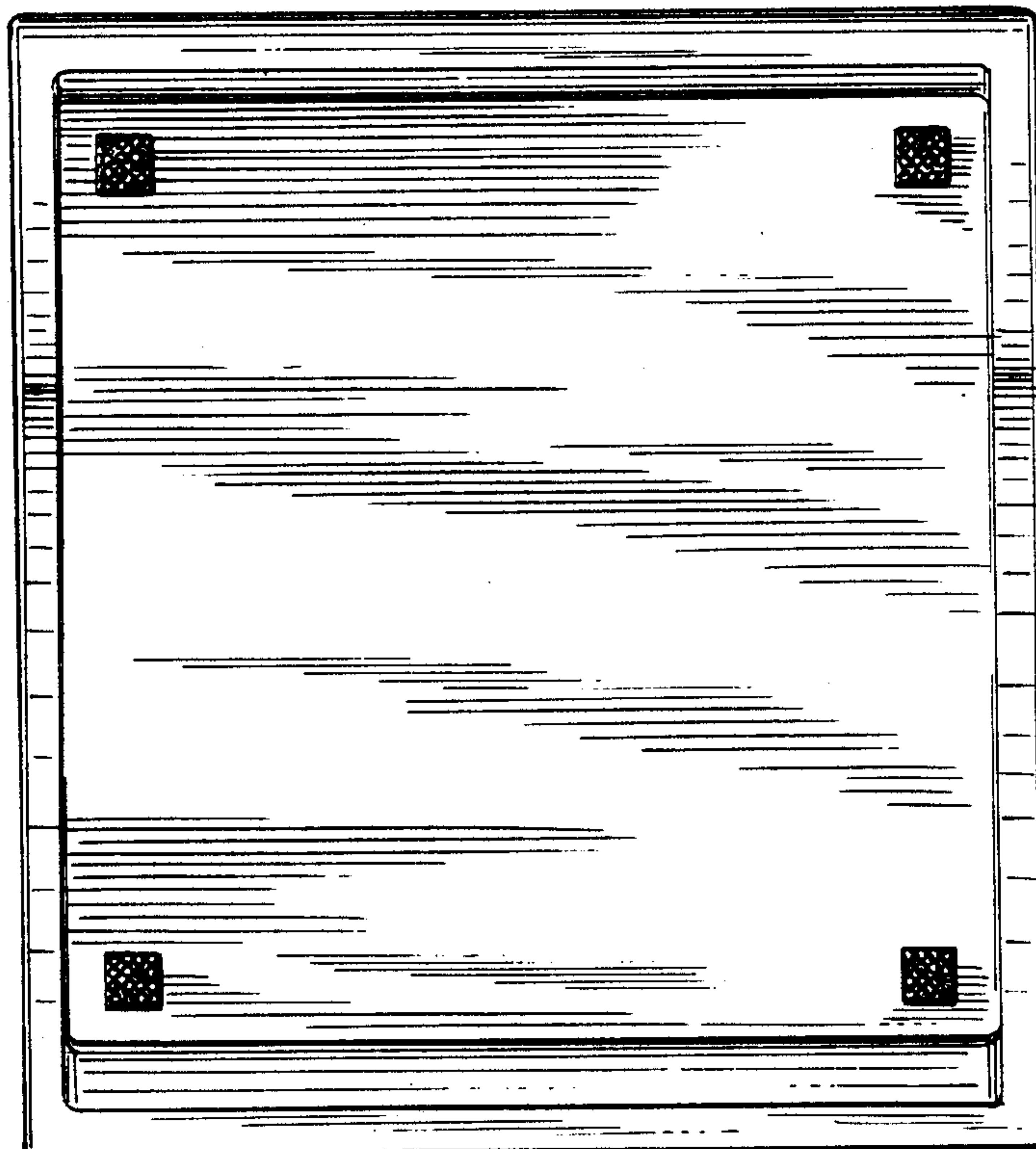

FIG. 7