

# United States Patent [19]

Suyama et al.

[11] Patent Number: Des. 313,228

[45] Date of Patent: \*\* Dec. 25, 1990

[54] DISPLAY MONITOR

[75] Inventors: **Tsutomu Suyama; Masaharu Wakamatsu**, both of Hyogo; **Koji Saito; Kiyofumi Koya**, both of Nagasaki, all of Japan

[73] Assignee: **Mitsubishi Denki Kabushiki Kaisha**, Tokyo, Japan

[\*] Notice: The portion of the term of this patent subsequent to Sep. 25, 2004 has been disclaimed.

[\*\*] Term: **14 Years**

[21] Appl. No.: **87,945**

[22] Filed: **Aug. 17, 1987**

[30] **Foreign Application Priority Data**

Feb. 17, 1987 [JP] Japan ..... 62-5874  
[52] U.S. Cl. .... **D14/113**  
[58] Field of Search ..... D14/100, 102, 105, 106, D14/107, 109, 113, 115; D18/1, 2, 6, 7, 11, 12, 13; 340/700, 706, 711, 712; 341/22, 23; 364/706-710, 130, 144, 189; 235/145 A, 145 R; 400/685, 690.1, 691, 693, 680, 681, 682, 690; 312/208; 358/248, 249, 254

[56] **References Cited**

**U.S. PATENT DOCUMENTS**

D. 277,383 1/1985 Boudreau et al. .... D14/113  
D. 291,202 8/1987 Chang et al. .... D14/113  
D. 295,978 5/1988 Brunner ..... D14/113

**OTHER PUBLICATIONS**

Design—Jan. 1981, p. 37, The Nexos 2200 Display Monitor.

*Primary Examiner*—Wallace R. Burke  
*Assistant Examiner*—Freda S. Nunn  
*Attorney, Agent, or Firm*—Sughrue, Mion, Zinn, Macpeak & Seas

[57] **CLAIM**

The ornamental design for a display monitor, as shown and described.

**DESCRIPTION**

FIG. 1 is a front elevational view of a display monitor showing our new design;  
FIG. 2 is a top plan view thereof;  
FIG. 3 is a right side elevational view thereof;  
FIG. 4 is a left side elevational view thereof;  
FIG. 5 is a rear elevational view thereof;  
FIG. 6 is a bottom plan view thereof;  
FIG. 7 is a front, top and right side perspective view thereof, on an enlarged scale;  
FIG. 8 is a vertical sectional view thereof, taken on line VIII—VIII of FIG. 1.

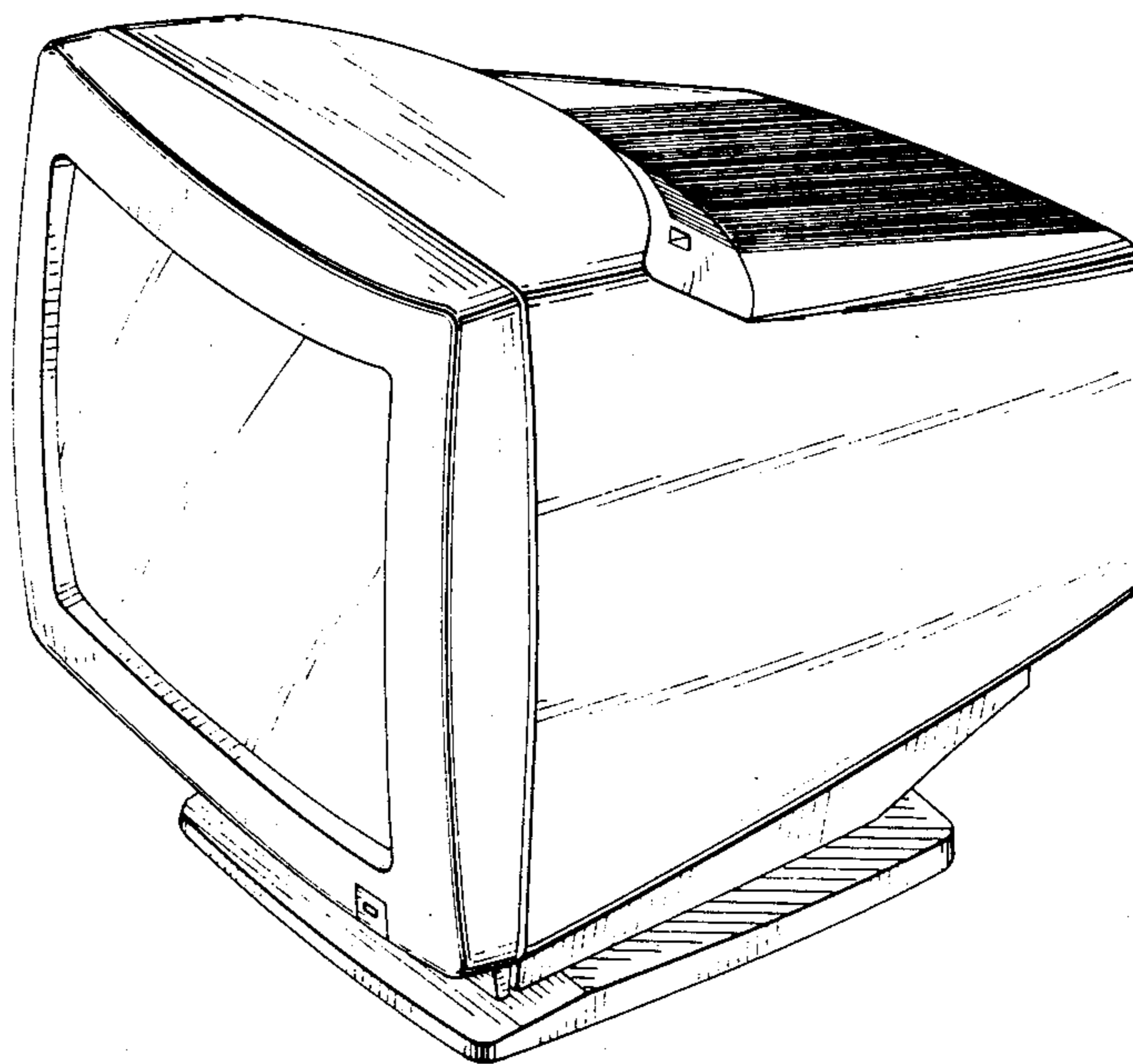

FIG. 1

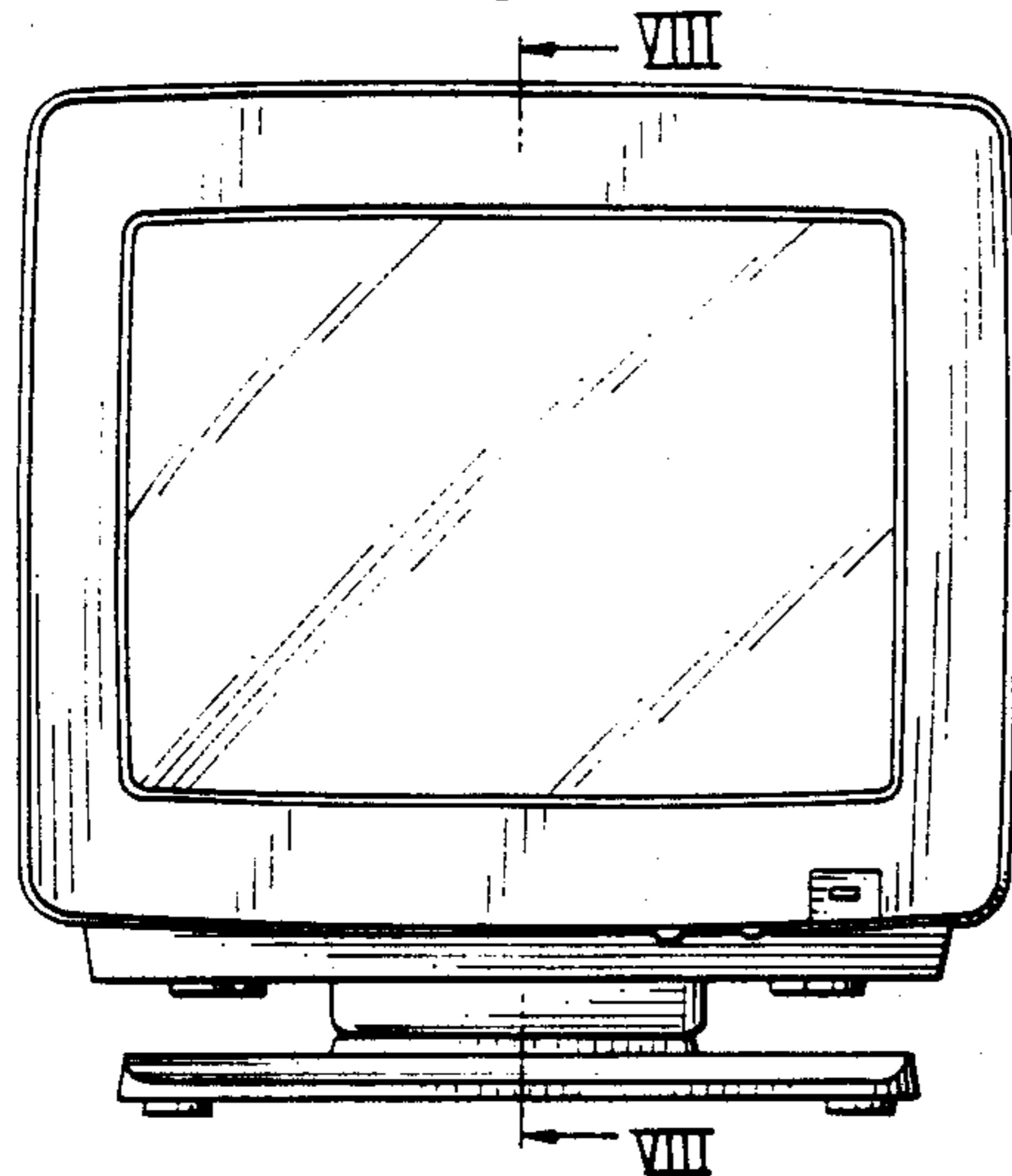

FIG. 5

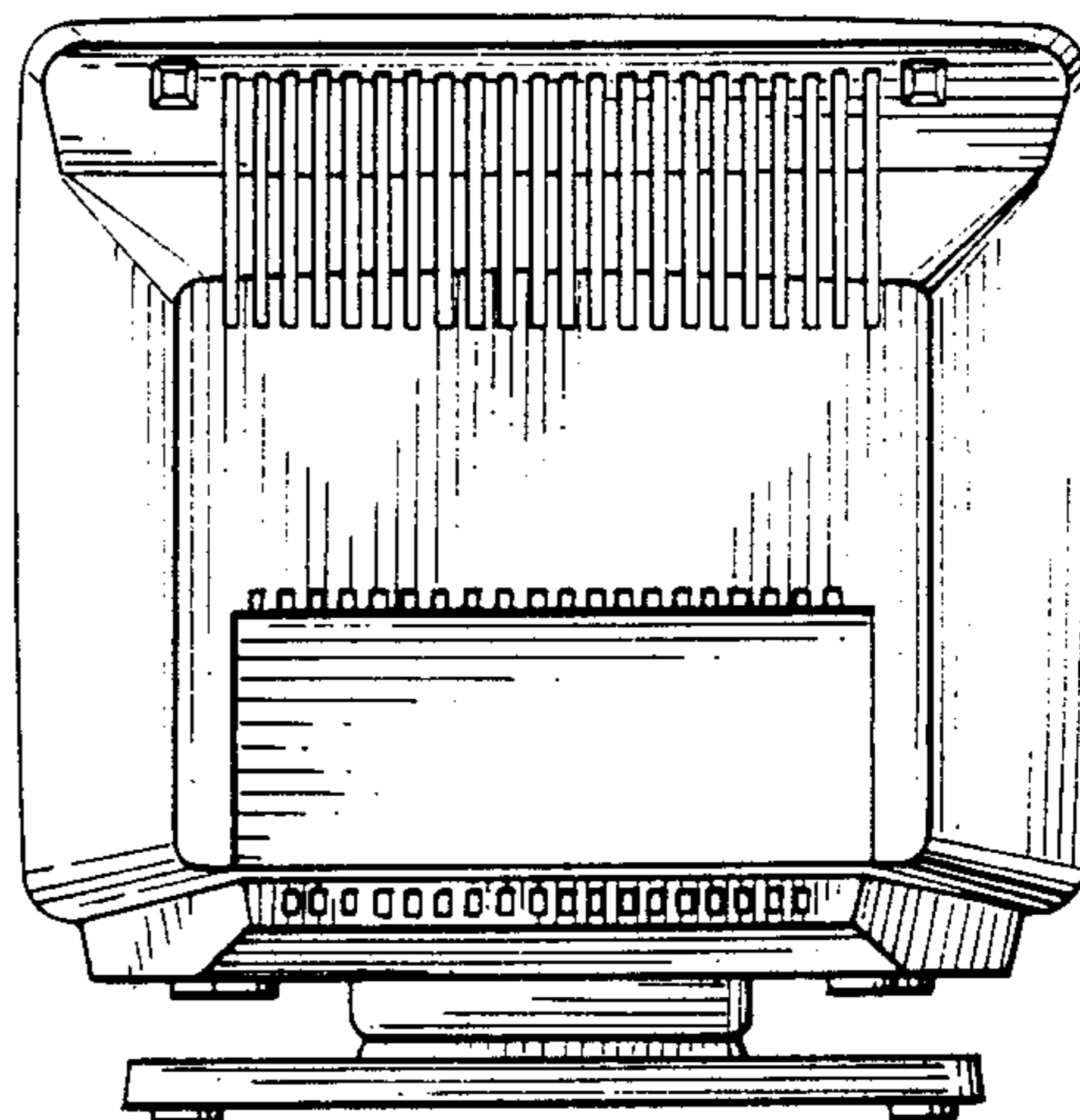

FIG. 3

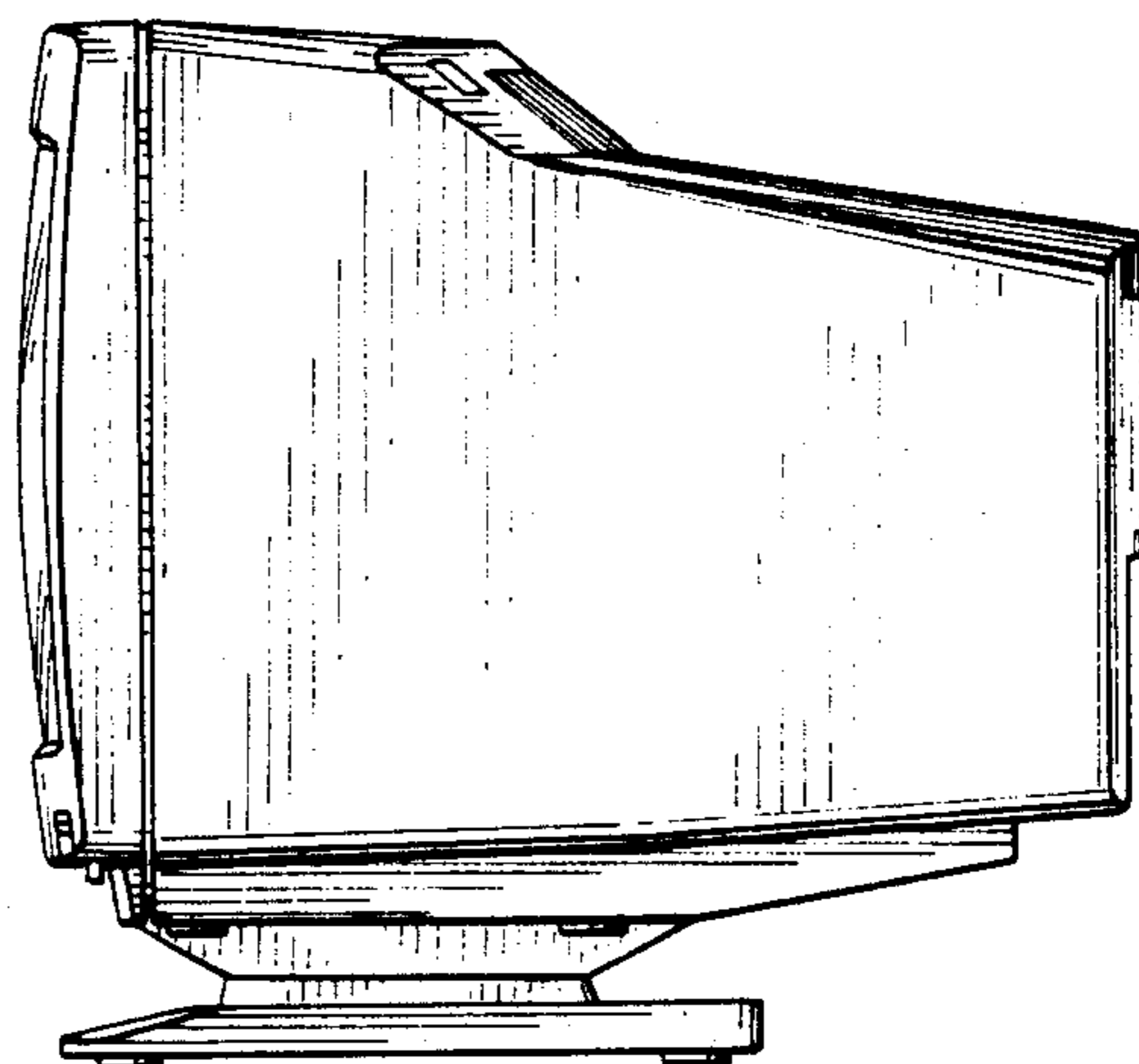

FIG. 4

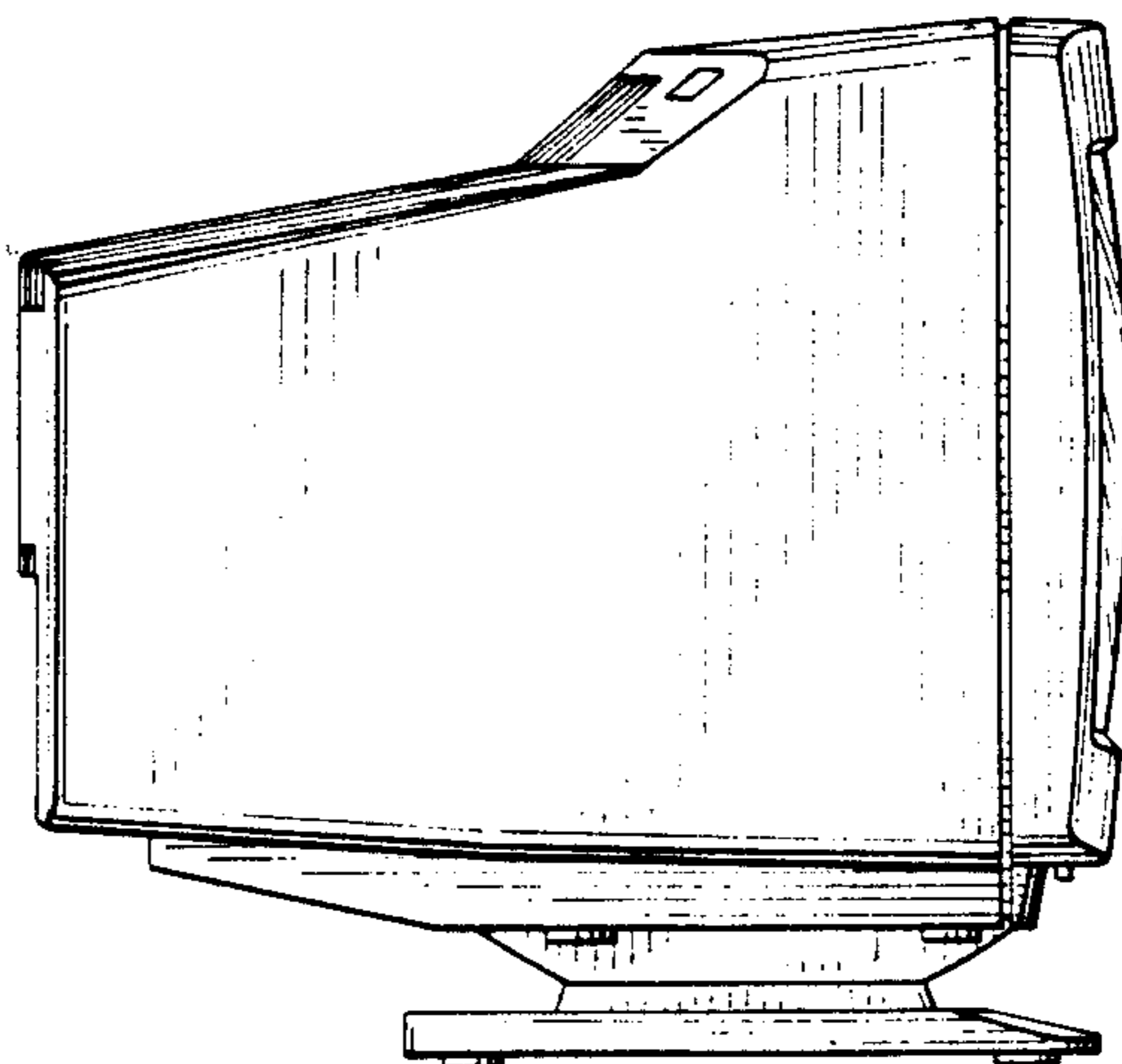

FIG. 2

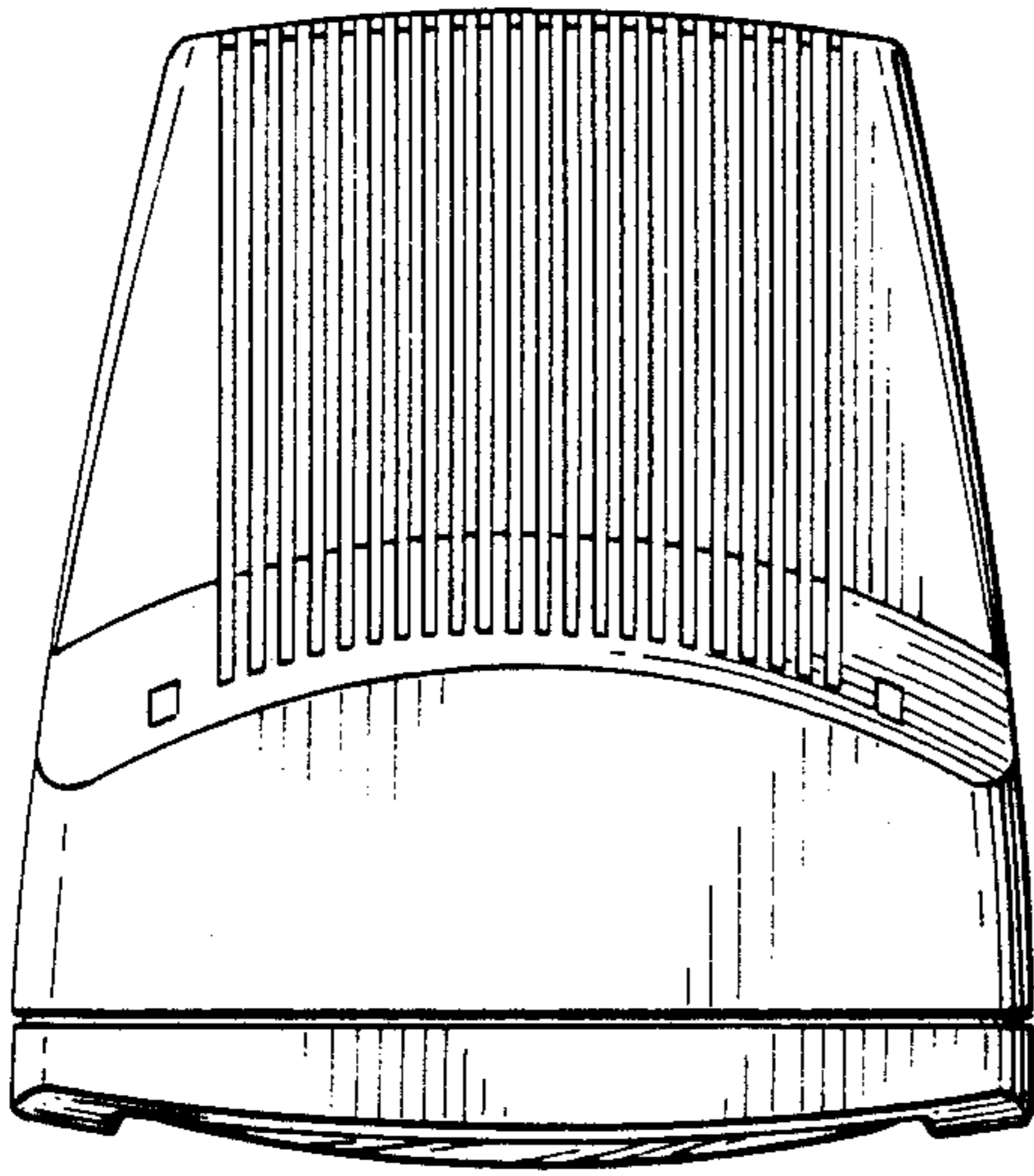

FIG. 6

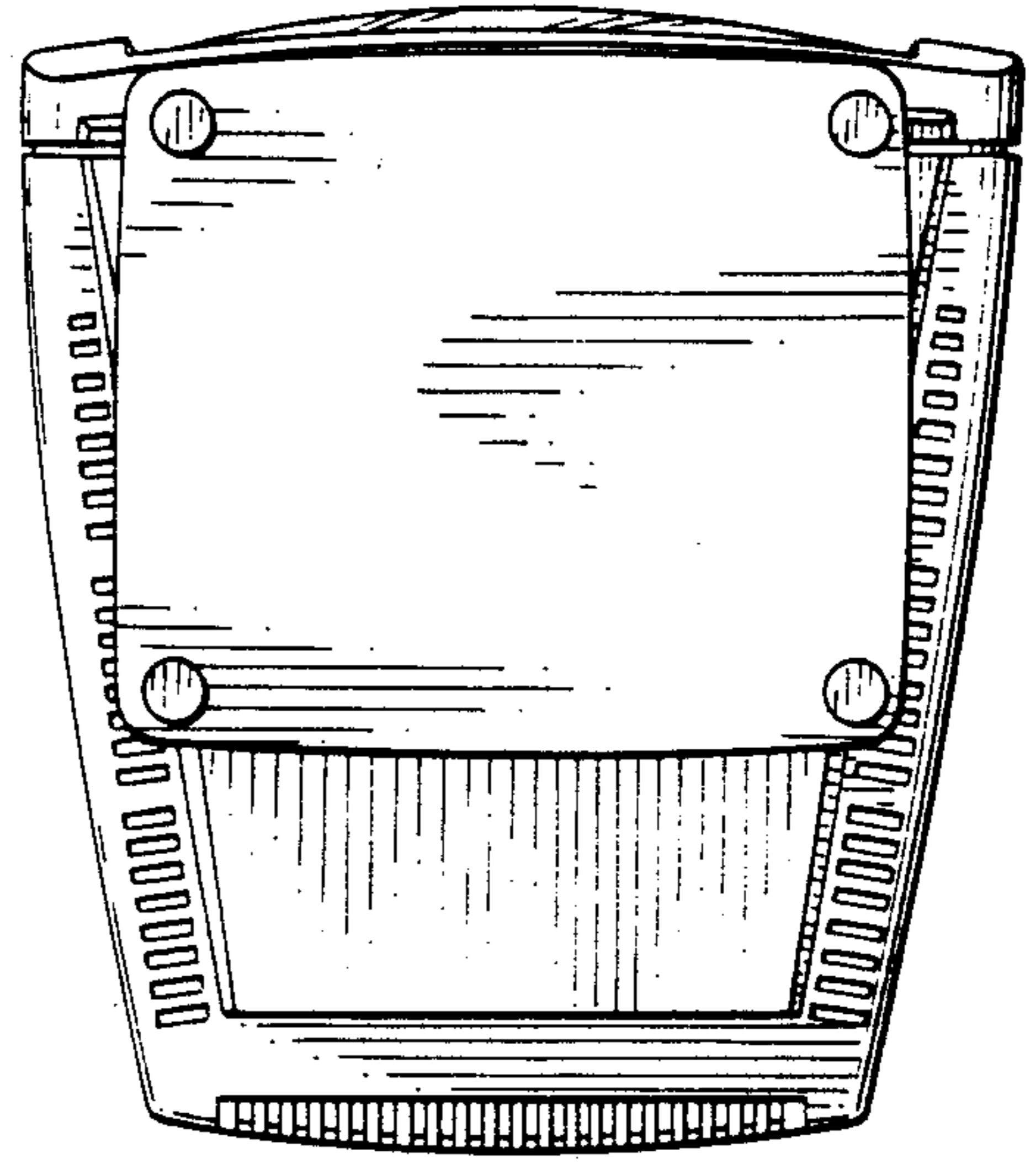
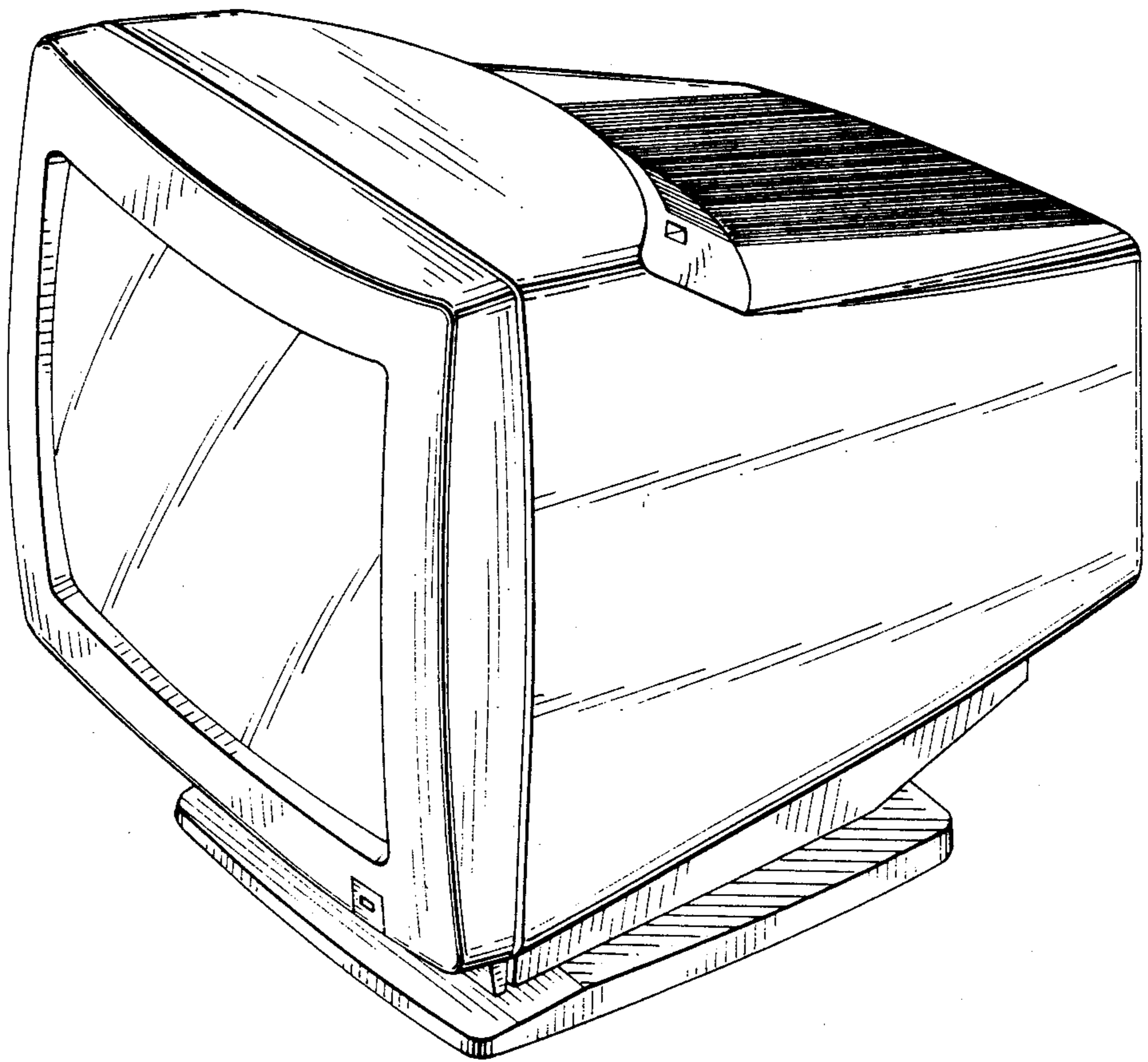

FIG. 7



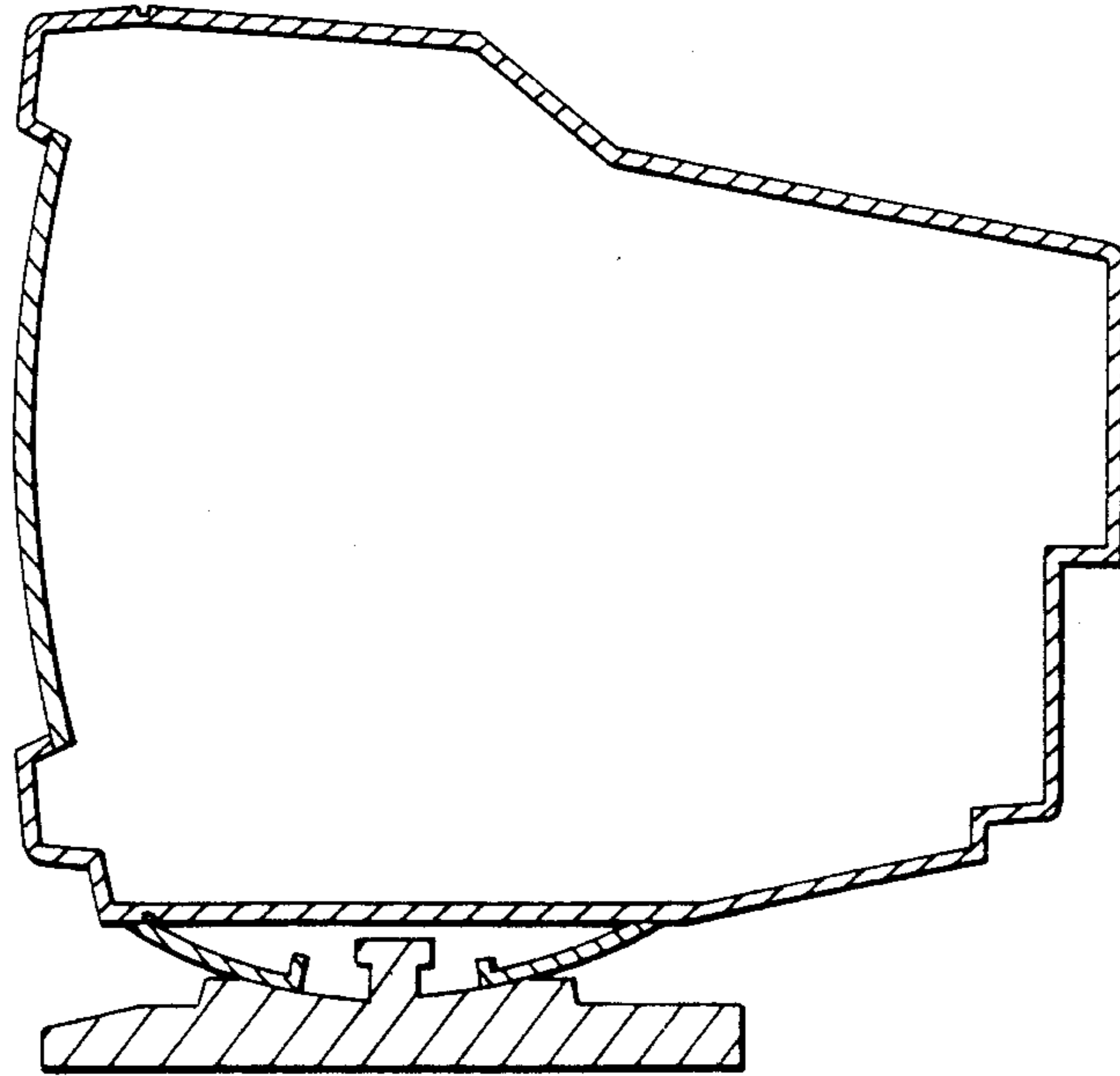

FIG. 8