

[54] VEHICLE TIRE

[75] Inventors: Tokimi Hamada; Mitsushi Masuda, both of Osaka, Japan

[73] Assignee: The Ohtsu Tire & Rubber Co., Ltd., Osaka, Japan

[\*\*] Term: 14 Years

[21] Appl. No.: 180,862

[22] Filed: Apr. 12, 1988

[30] Foreign Application Priority Data

Nov. 4, 1987 [JP] Japan ..... 62-45114

[52] U.S. Cl. .... D12/147

[58] Field of Search ..... D12/145-151, D12/140; 152/209 R, 209 B, 209 D

[56] References Cited

U.S. PATENT DOCUMENTS

- D. 278,618 4/1985 Kojima et al. .... D12/147
- D. 284,562 7/1986 Kojima et al. .... D12/147
- D. 296,544 7/1988 Matsushita et al. .... D12/147
- D. 305,221 12/1989 Minamitani ..... D12/147
- 4,641,696 2/1987 Semin et al. .... 152/209 R

OTHER PUBLICATIONS

1987 Tread Design Guide, p. 16, Bridgestone Potenza RE 71 Tire, top left side of page.

1987 Tread Design Guide, p. 60, Pirelli P700 Tire, top left side of page.

1987 Tread Design Guide, p. 76, Toyo 600-CIR Tire, third row down from top, left side of page.

1987 Tread Design Guide, p. 81, Yokohama AX-340 & AX-321 Tires, bottom of page.

Primary Examiner—James M. Gandy  
Attorney, Agent, or Firm—Armstrong, Nikaido, Marmelstein, Kubovcik & Murray

[57] CLAIM

The ornamental design for a vehicle tire, as shown and described.

DESCRIPTION

FIG. 1 is a front elevation view of a vehicle tire showing our new design it being understood that the tread pattern as repeated uniformly throughout the circumference of the tire;

FIG. 2 is a perspective view thereof; and

FIG. 3 is a side elevation view thereof, the opposite side being a mirror image of that shown.

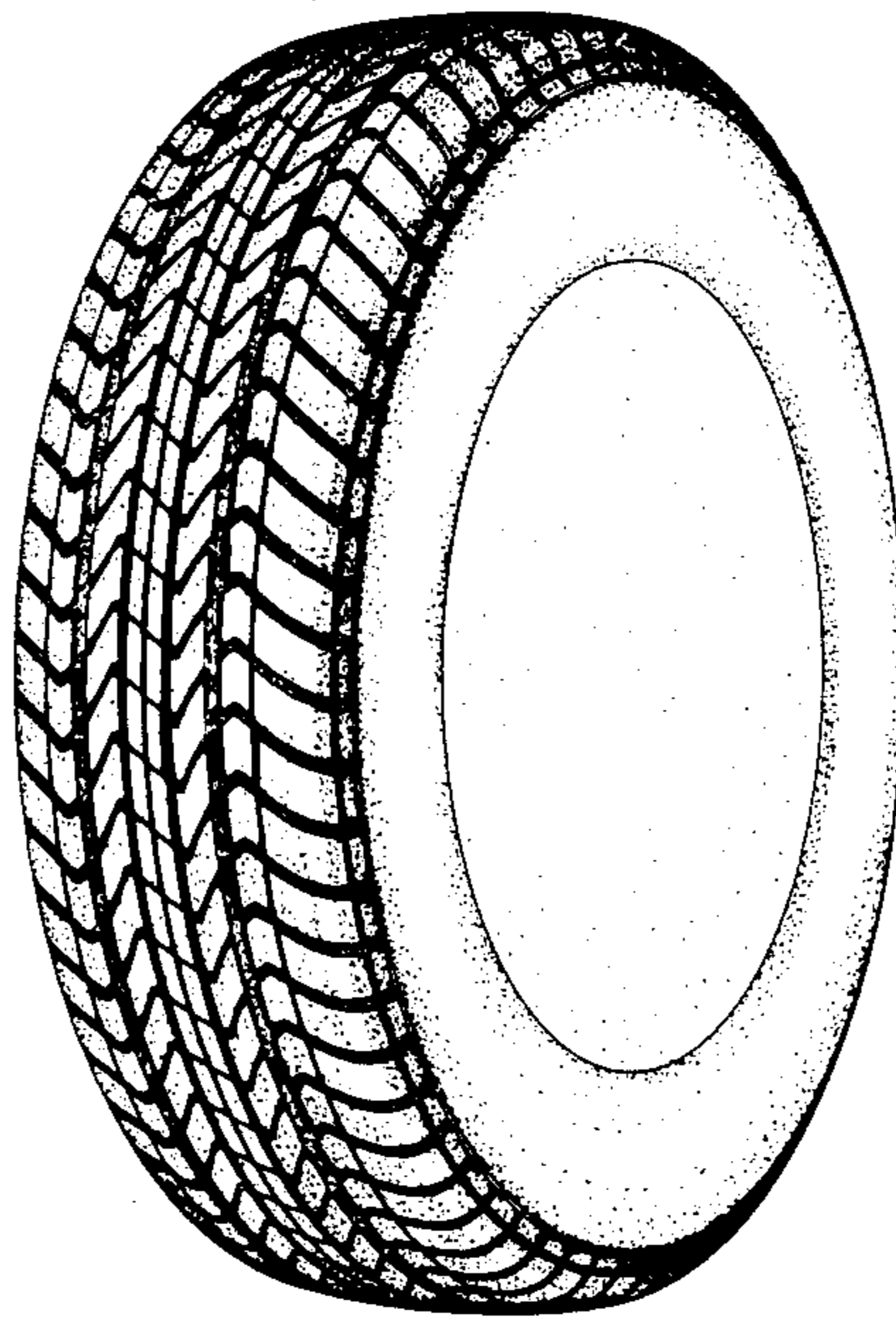

*Fig. 1*

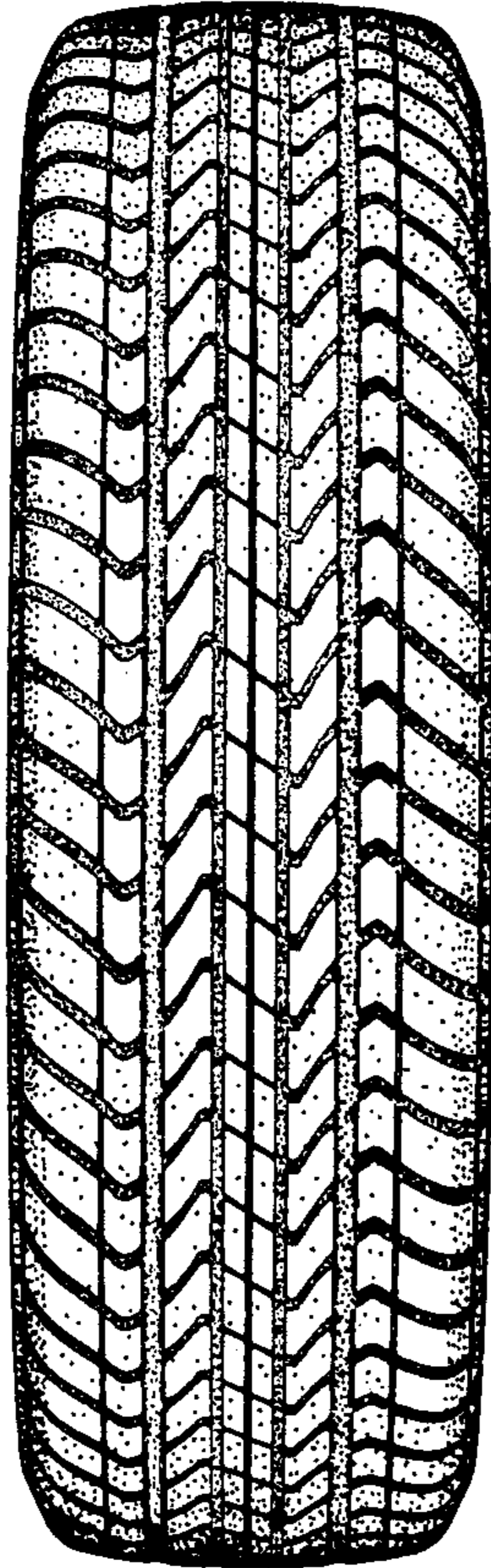

*Fig. 2*

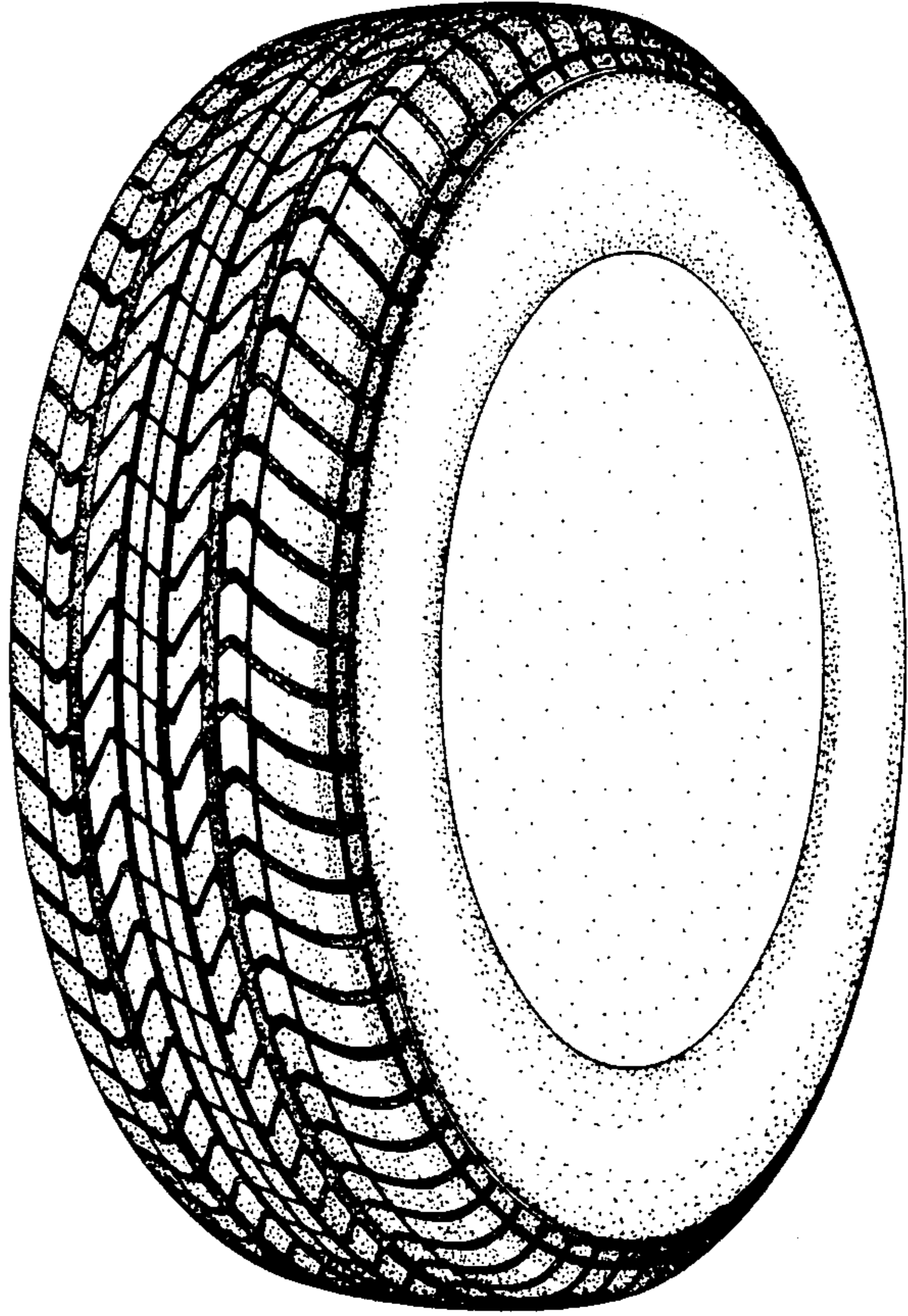

*Fig. 3*

