

United States Patent [19]

Tsutsumi et al.

[11] Patent Number: **Des. 313,210**

[45] Date of Patent: **** Dec. 25, 1990**

[54] **VEHICLE TIRE**

[75] Inventors: **Kohtaroh Tsutsumi, Tokyo; Kunihiro Shimizu, Osaka, both of Japan**

[73] Assignee: **The Ohtsu & Rubber Co., Ltd., Osaka, Japan**

[**] Term: **14 Years**

[21] Appl. No.: **210,525**

[22] Filed: **Jun. 21, 1988**

[30] **Foreign Application Priority Data**

Feb. 2, 1988 [JP] Japan 63-4057

[52] U.S. Cl. **D12/146**

[58] Field of Search **D12/145-151;**
152/209 R, 209 B, 209 D

[56] **References Cited**

U.S. PATENT DOCUMENTS

D. 266,919 11/1982 Bennett D12/145

D. 284,178 6/1986 Kawabata et al. D12/147
4,299,264 11/1981 Williams D12/145

OTHER PUBLICATIONS

1987 Tread Design Guide, p. 76, Toyo 600 Tire, third row down from top, center of page.

Primary Examiner—James M. Gandy
Attorney, Agent, or Firm—Armstrong, Nikaido, Marmelstein, Kubovcik & Murray

[57] CLAIM

The ornamental design for a vehicle tire, as shown and described.

DESCRIPTION

FIG. 1 is a front elevation view of a vehicle tire showing our new design it being understood that the tread pattern is repeated uniformly throughout the circumference of the tire;

FIG. 2 is a side elevation view thereof, the opposite side being a mirror image of that shown; and

FIG. 3 is a perspective view thereof.

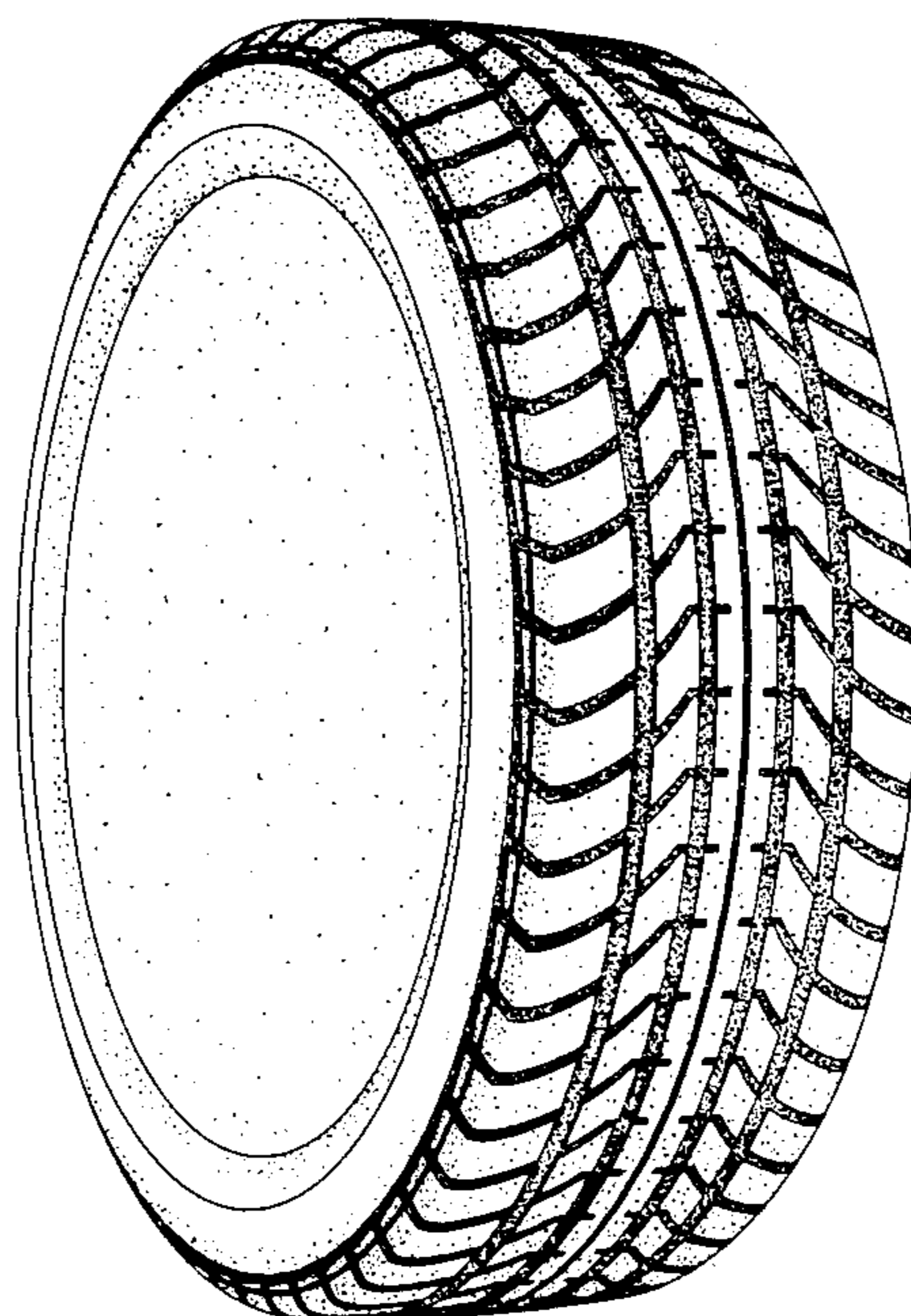

FIG. 1

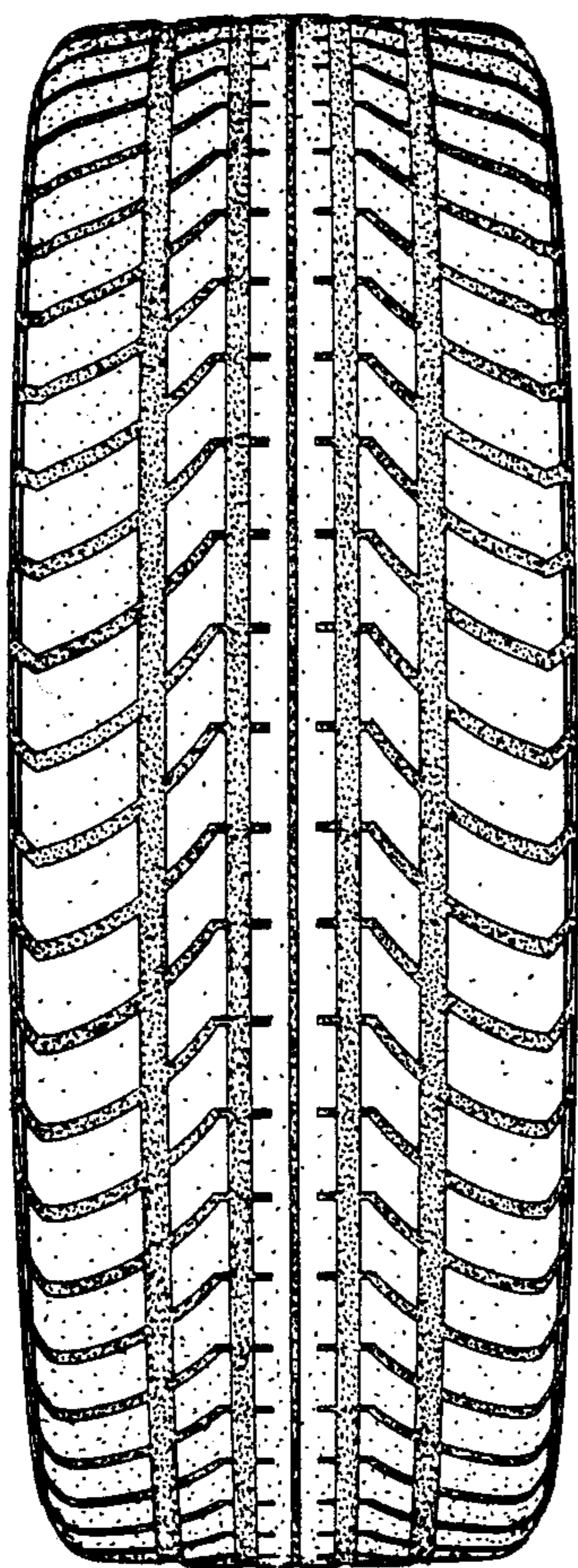

FIG. 3

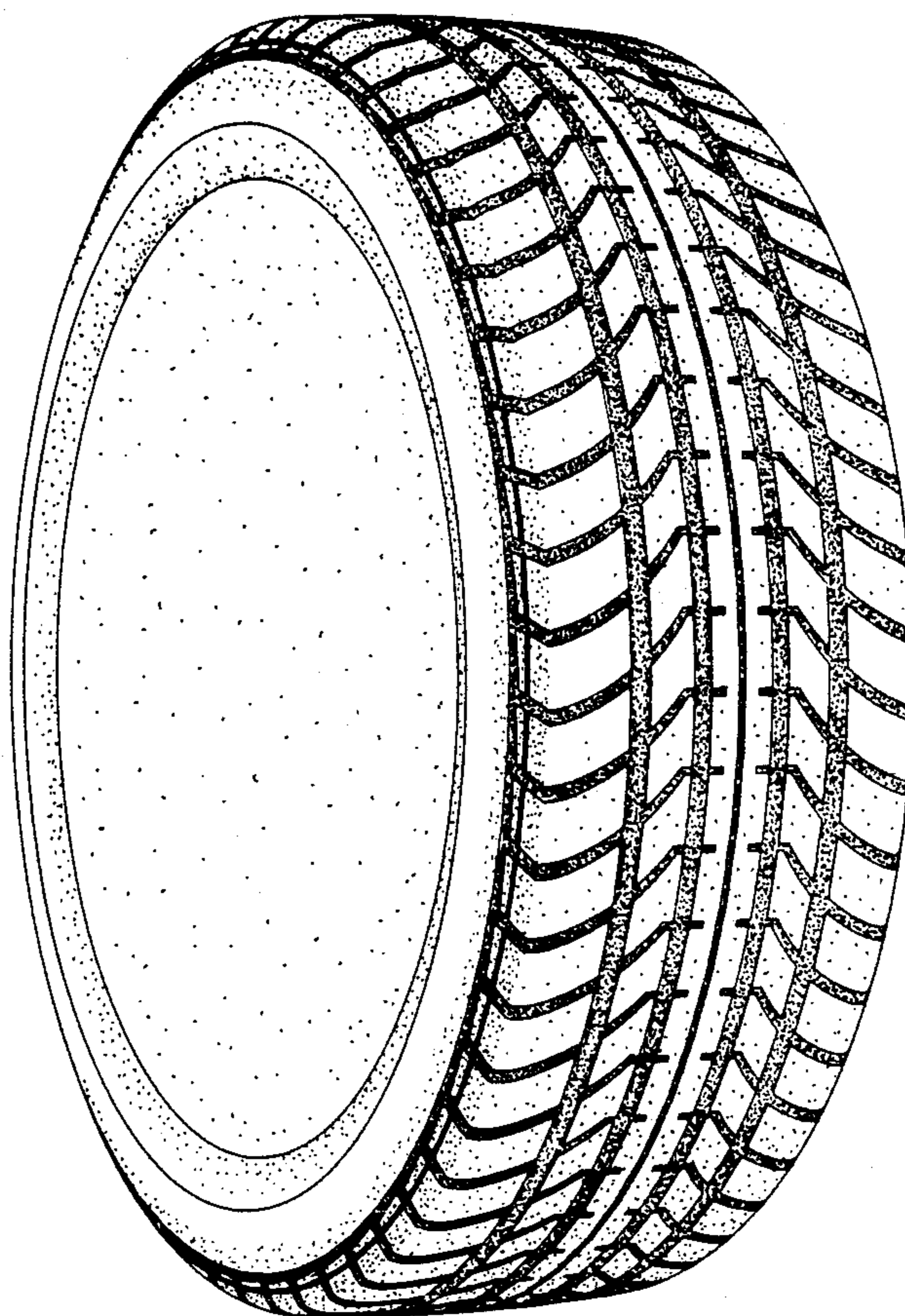
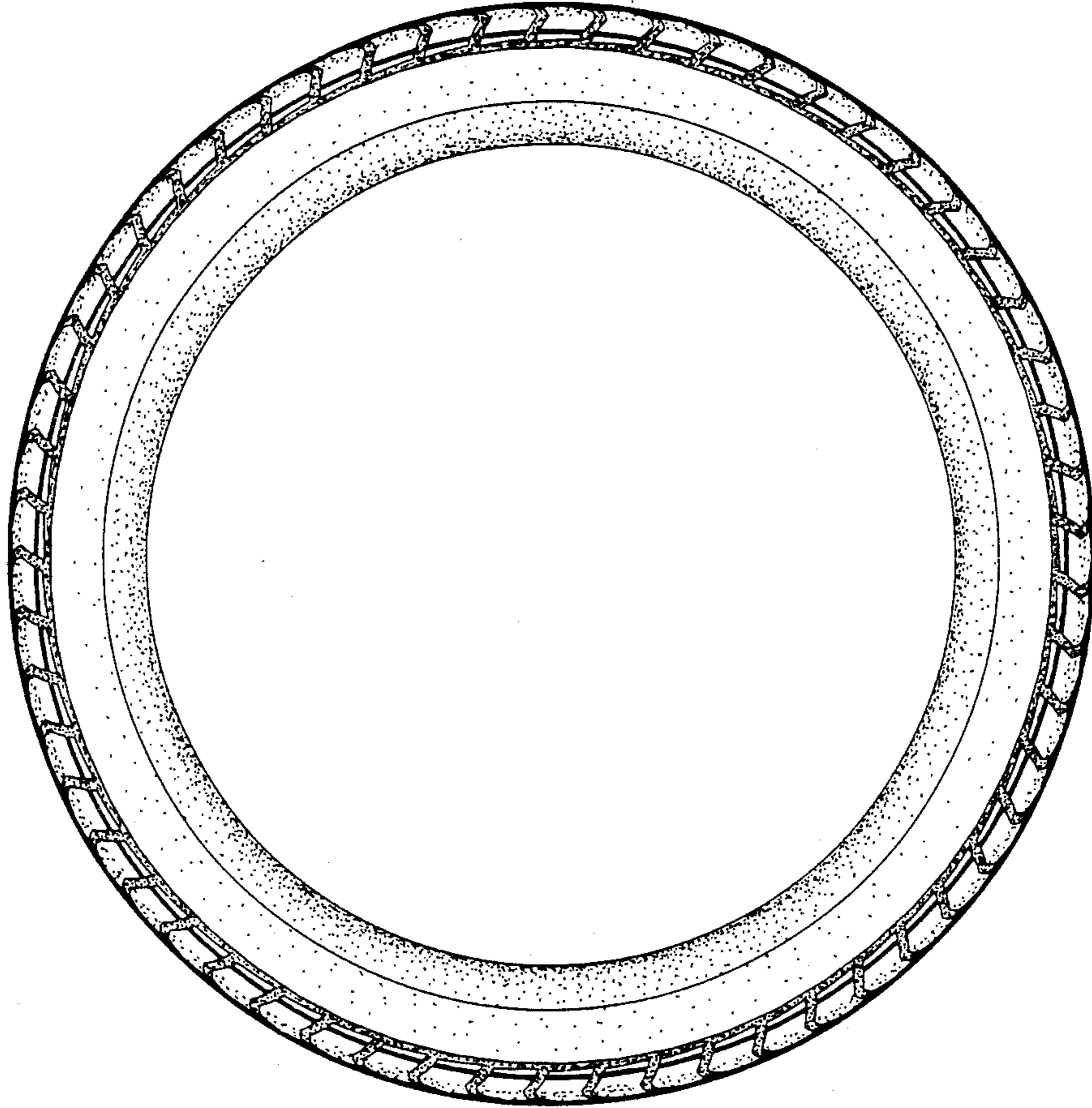

FIG. 2



UNITED STATES PATENT AND TRADEMARK OFFICE
CERTIFICATE OF CORRECTION

PATENT NO. : Des. 313, 210
DATED : December 25, 1990
INVENTOR(S) : Kohtaroh Tsutsumi, et al

It is certified that error appears in the above-identified patent and that said Letters Patent is hereby corrected as shown below:

On the cover page, Item [73], "The Ohtsu & Rubber Co., Ltd." should read -- The Ohtsu Tire & Rubber Co., Ltd. --.

Signed and Sealed this
Eighth Day of February, 1994



BRUCE LEHMAN

Commissioner of Patents and Trademarks

Attest:

Attesting Officer