

United States Patent [19]

Minamitani et al.

[11] Patent Number: **Des. 313,209**

[45] Date of Patent: **** Dec. 25, 1990**

[54] **VEHICLE TIRE**

[75] Inventors: **Masaaki Minamitani; Eiji Yamaguchi**, both of Osaka, Japan

[73] Assignee: **The Ohtsu Tire & Rubber Co., Ltd.**, Osaka, Japan

[**] Term: **14 Years**

[21] Appl. No.: **184,722**

[22] Filed: **Apr. 21, 1988**

[30] **Foreign Application Priority Data**

Oct. 28, 1987 [JP] Japan 62-44225

[52] U.S. Cl. **D12/146**

[58] Field of Search D12/146-151,
D12/137; 152/209 R, 209 B, 209 D

[56] **References Cited**

U.S. PATENT DOCUMENTS

D. 247,666 4/1978 Dartois D12/146

D. 265,185 6/1982 Grohmann et al. D12/146
D. 278,221 4/1985 Kojima et al. D12/147
D. 287,706 1/1987 Takeuchi D12/146
D. 290,105 6/1987 Nagumo et al. D12/146
D. 294,815 3/1988 Nagayasu D12/147

OTHER PUBLICATIONS

1987 Tread Design Guide, p. 39, Gislaved Speed 190T Tire, bottom center of page.

Primary Examiner—James M. Gandy
Attorney, Agent, or Firm—Armstrong, Nikaido, Marmelstein, Kubovcik & Murray

[57] **CLAIM**

The ornamental design for a vehicle tire, as shown and described.

DESCRIPTION

FIG. 1 is a perspective view of a vehicle tire showing the design;
FIG. 2 is a front elevation view thereof; and
FIG. 3 is a side elevation view thereof.

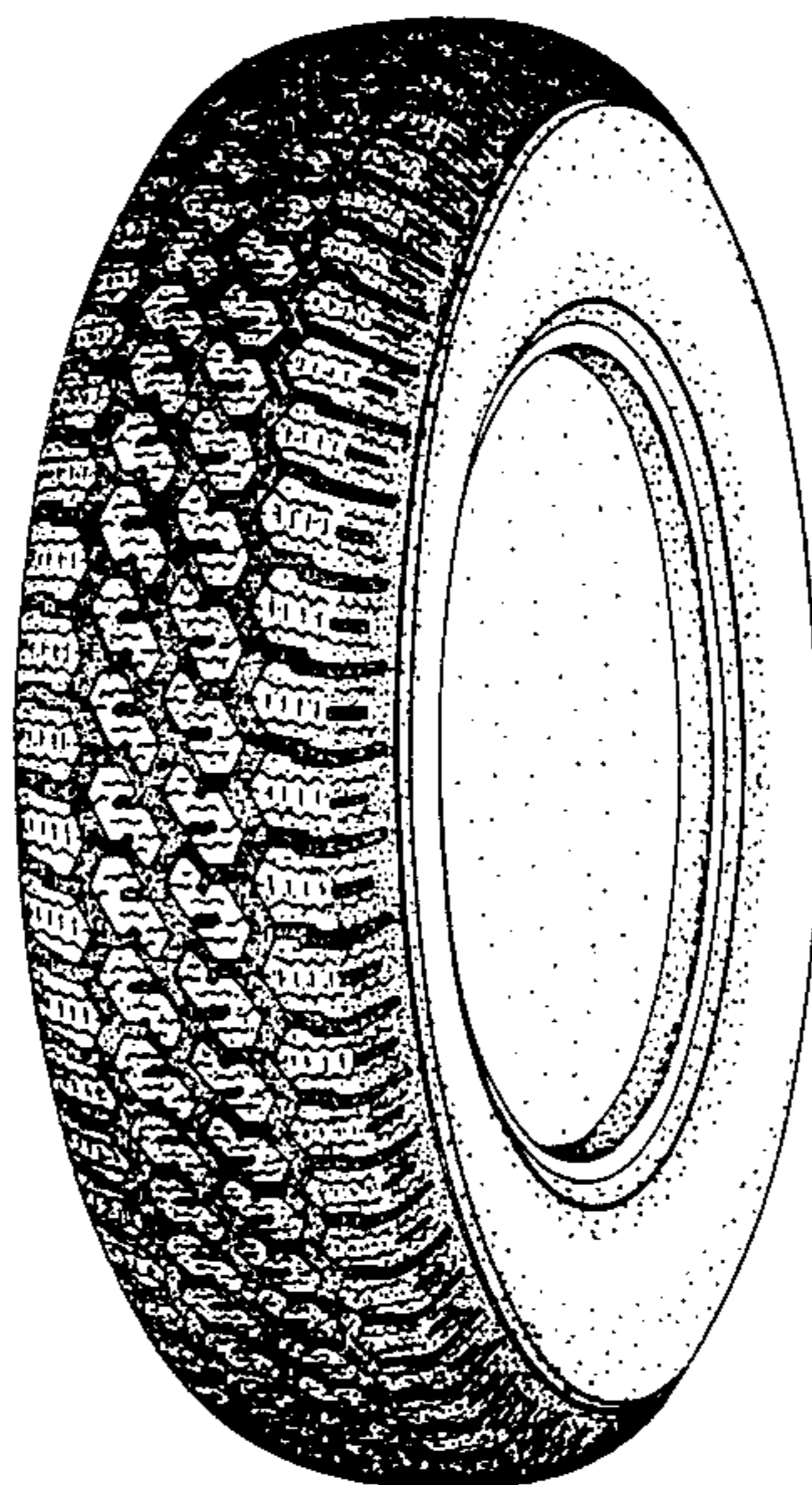

FIG. 1

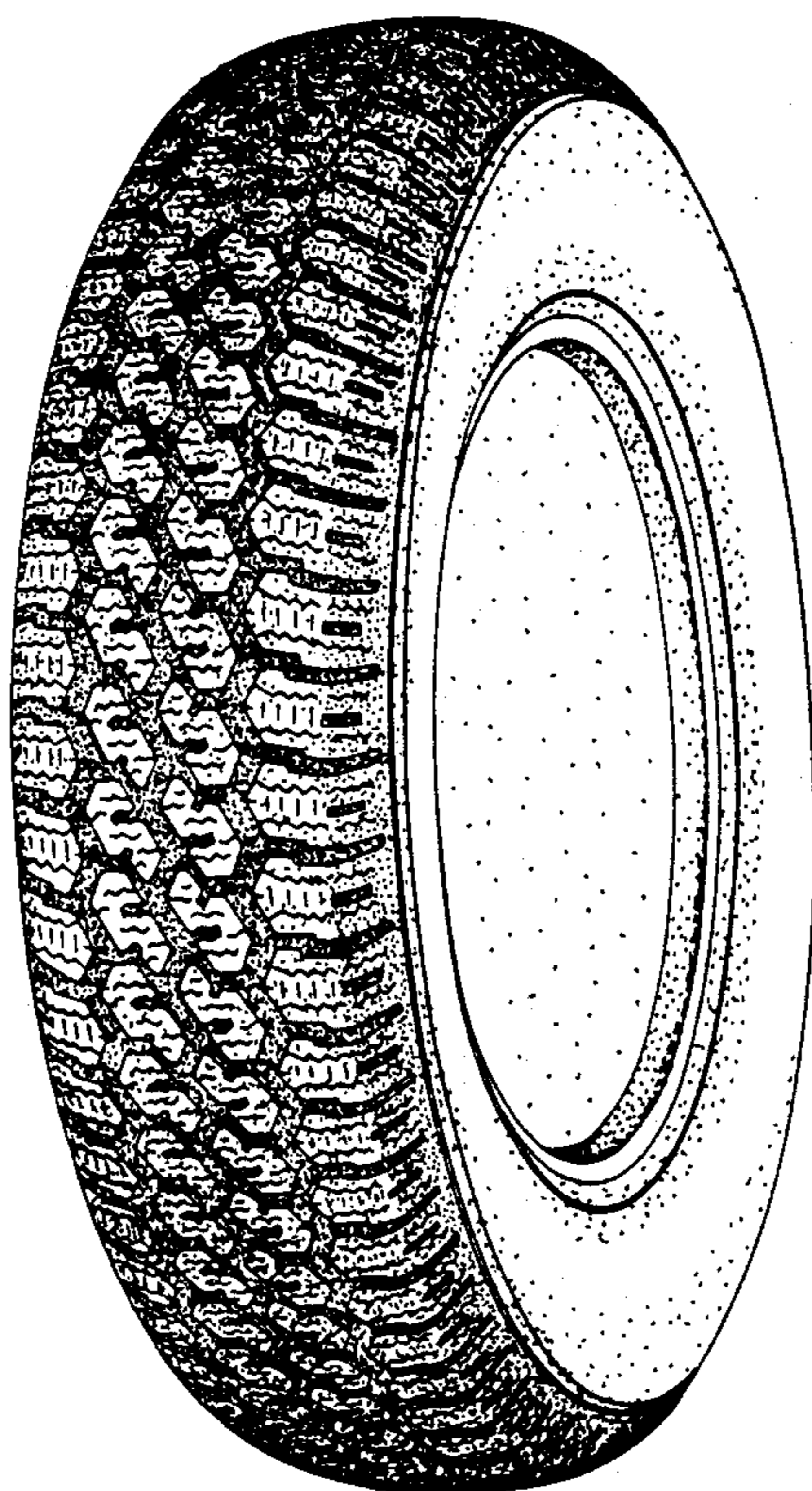

FIG. 2

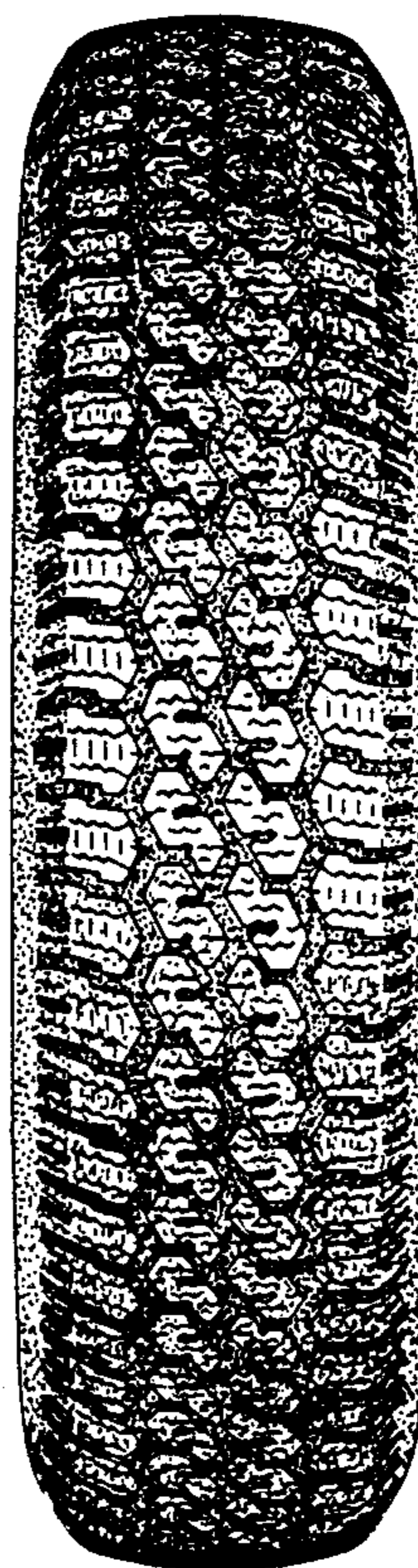

FIG. 3

