

[54] **BOOK SHELF OR SIMILAR ARTICLE**

[76] **Inventor: Sanford S. Pollack, 205 W. 18th St., Wichita, Kans. 67203**

[\*\*] **Term: 14 Years**

[21] **Appl. No.: 56,530**

[22] **Filed: Jun. 1, 1987**

[52] **U.S. Cl. .... D6/479**

[58] **Field of Search ..... D6/477, 478, 479, 473, D6/450; 211/134, 148, 149, 153; 108/92, 59**

[56] **References Cited**

**U.S. PATENT DOCUMENTS**

D. 157,075	1/1950	Naulin .....	D6/479 X
D. 220,766	5/1971	Miller .....	D6/478 X
D. 252,122	6/1979	Searcy .....	D6/450
D. 271,646	12/1983	Thompson .....	D6/479
D. 297,085	8/1988	Gieber .....	D6/479
359,691	3/1887	Reed .....	211/153
1,381,607	6/1921	Weston .....	108/59
2,510,243	6/1950	Mohring .....	108/92 X
2,825,101	3/1958	Rubenstein .....	108/92 X
3,039,621	6/1962	Dilcher .....	D6/479 X
3,187,693	6/1965	Hamilton et al. ....	108/59

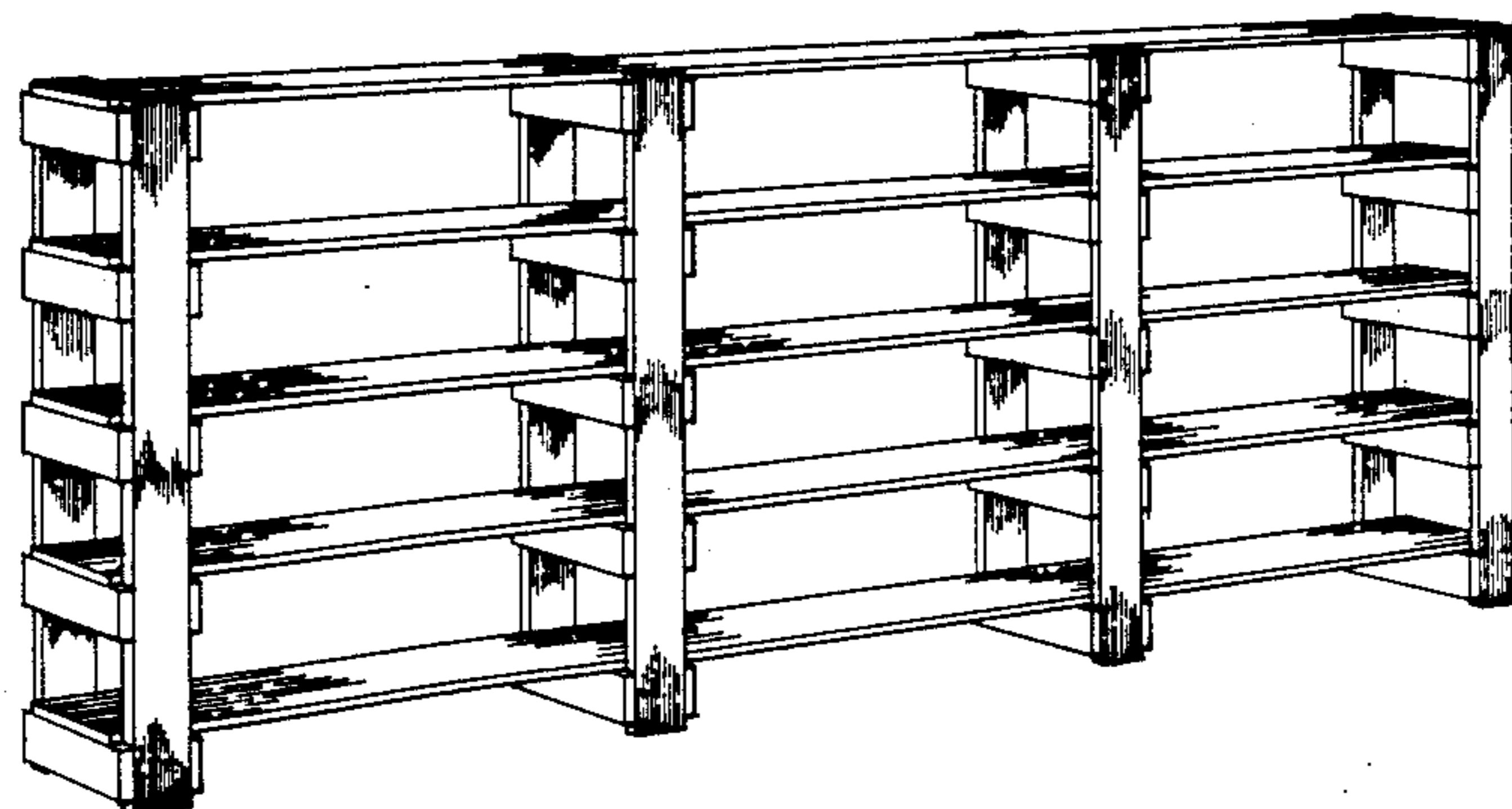
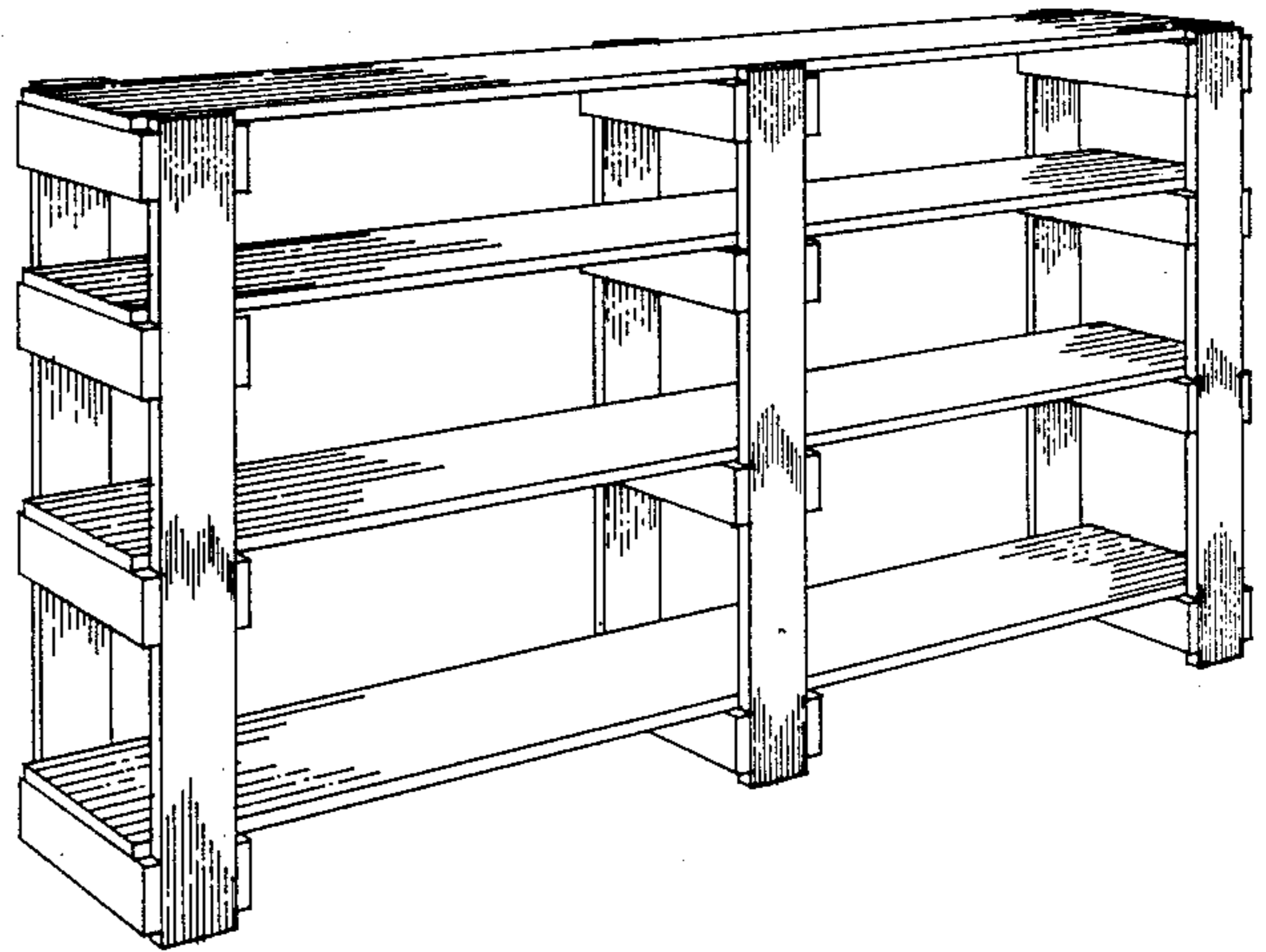
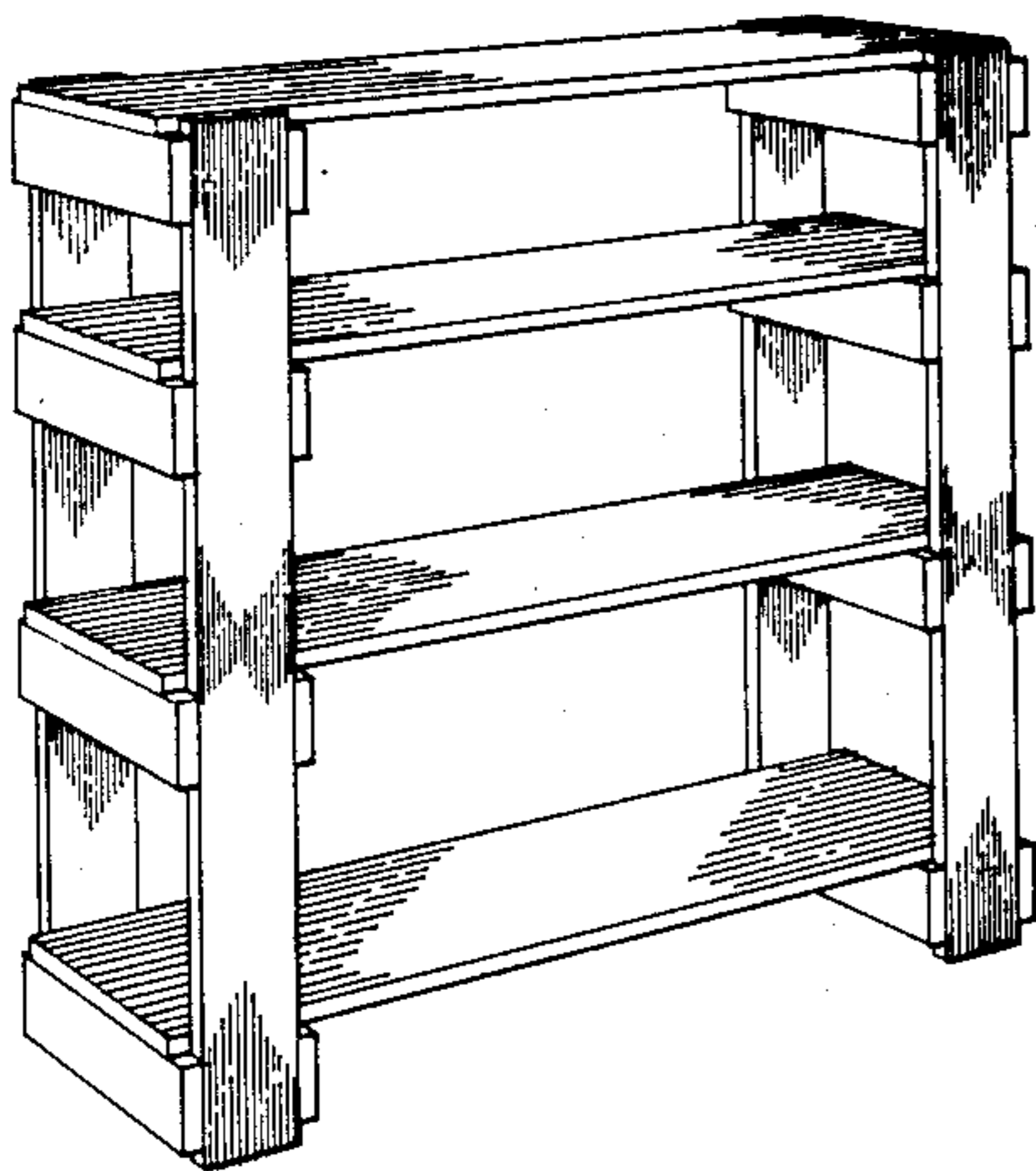
*Primary Examiner*—Bruce W. Dunkins  
*Assistant Examiner*—Jeffrey Asch  
*Attorney, Agent, or Firm*—Phillip A. Rein

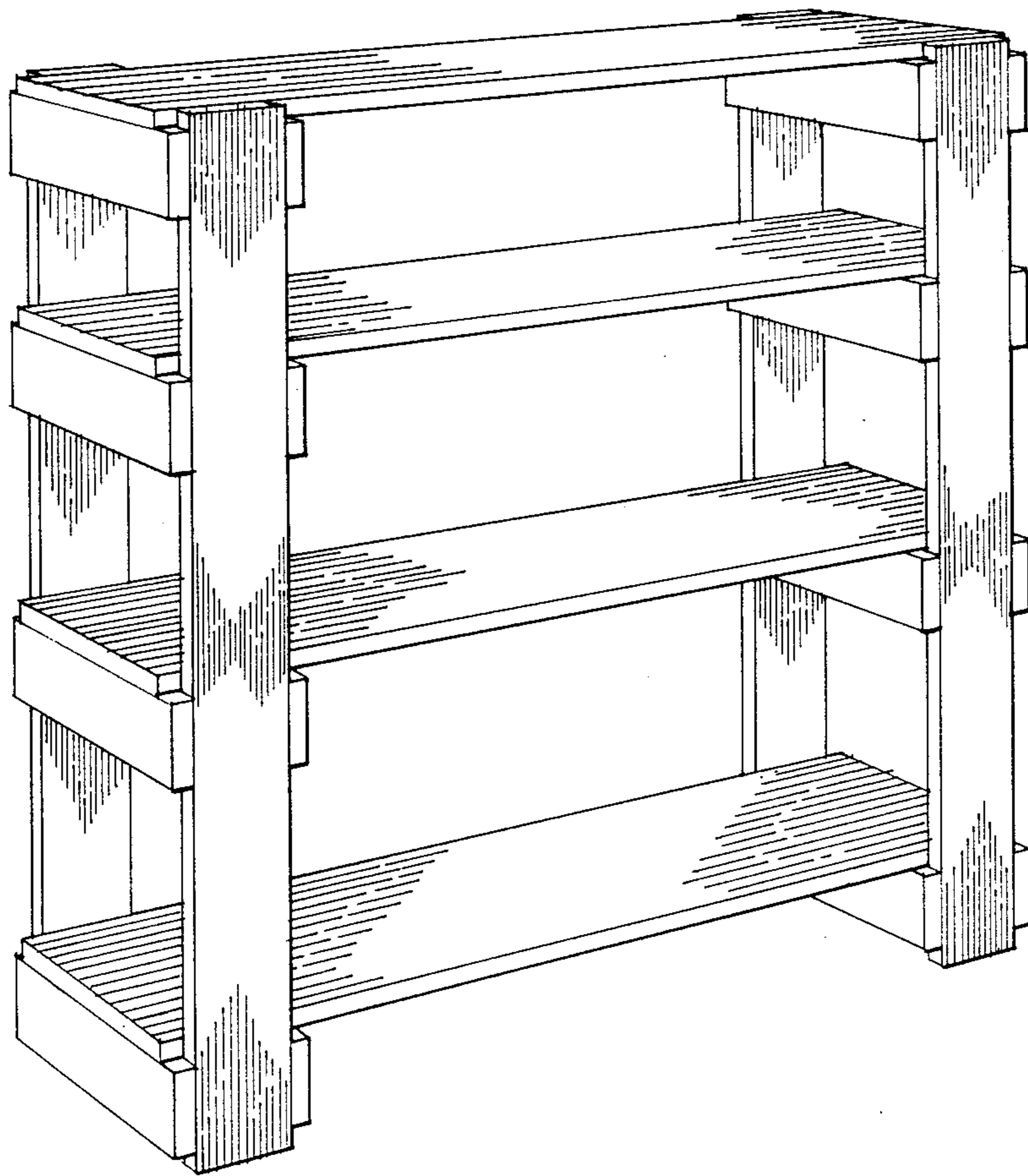
[57] **CLAIM**

The ornamental design for a book shelf or similar article, as shown and described.

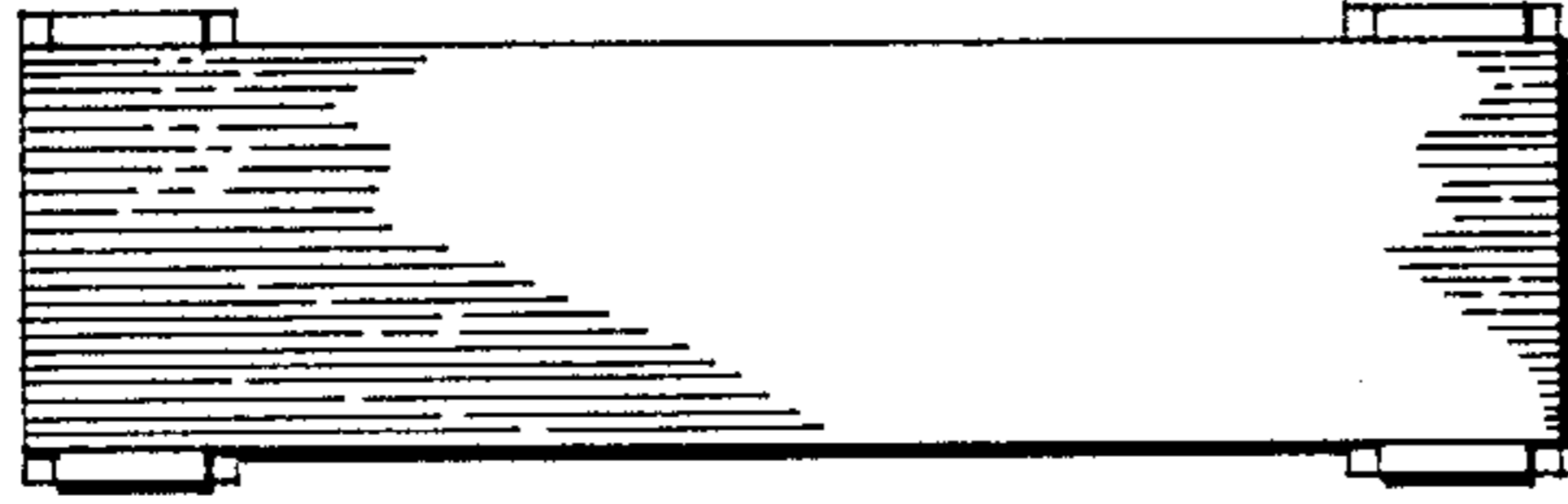
**DESCRIPTION**

FIG. 1 is a prespective view of a bookcase structure embodying my new design;  
 FIG. 2 is a top plan view thereof;  
 FIG. 3 is a bottom plan view thereof;  
 FIG. 4 is a front elevational view thereof, the rear being identical in appearance;  
 FIG. 5 is a right side elevational view thereof, the left side being identical in appearance;  
 FIG. 6 is a perspective view of a second embodiment of the shelf or similar article shown in FIG. 1;  
 FIG. 7 is a top plan view thereof;  
 FIG. 8 is a bottom plan view thereof;  
 FIG. 9 is a front elevational view thereof, the rear being identical in appearance;  
 FIG. 10 is a right side elevational view thereof, the left side being identical in appearance;  
 FIG. 11 is a perspective view of a third embodiment of the book shelf or similar article shown in FIG. 1;  
 FIG. 12 is a top plan view thereof;  
 FIG. 13 is a bottom plan view thereof;  
 FIG. 14 is a front elevational view thereof, the rear being identical in appearance; and  
 FIG. 15 is right side elevational view thereof, the left side being identical in appearance.

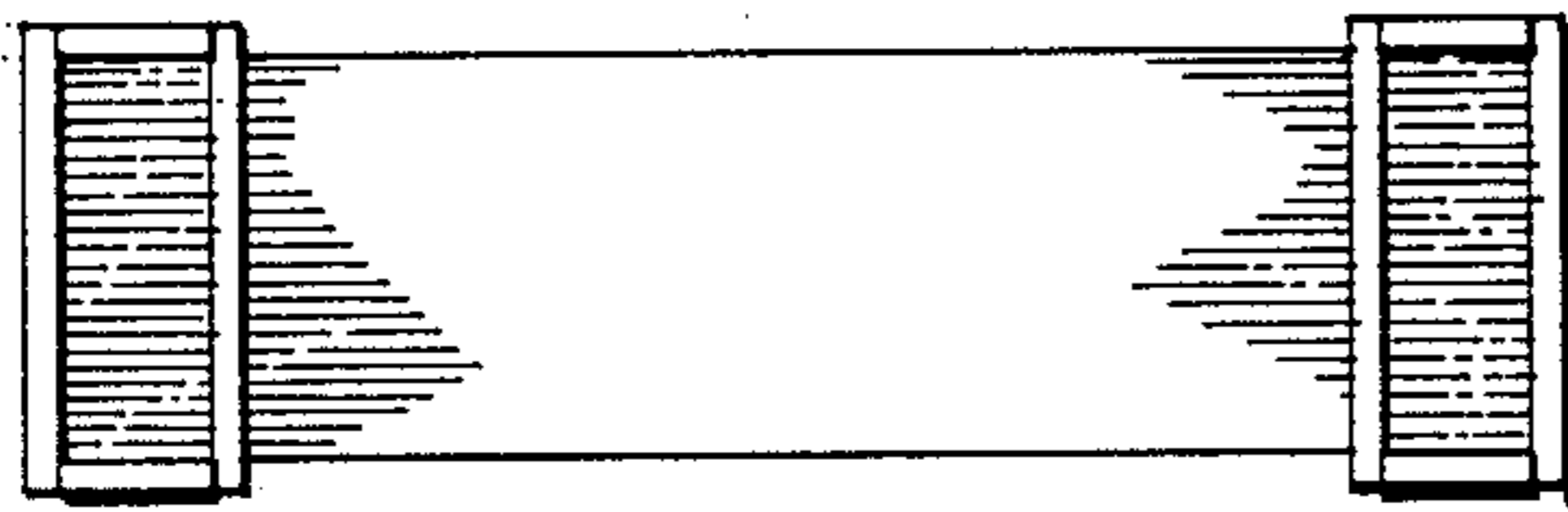




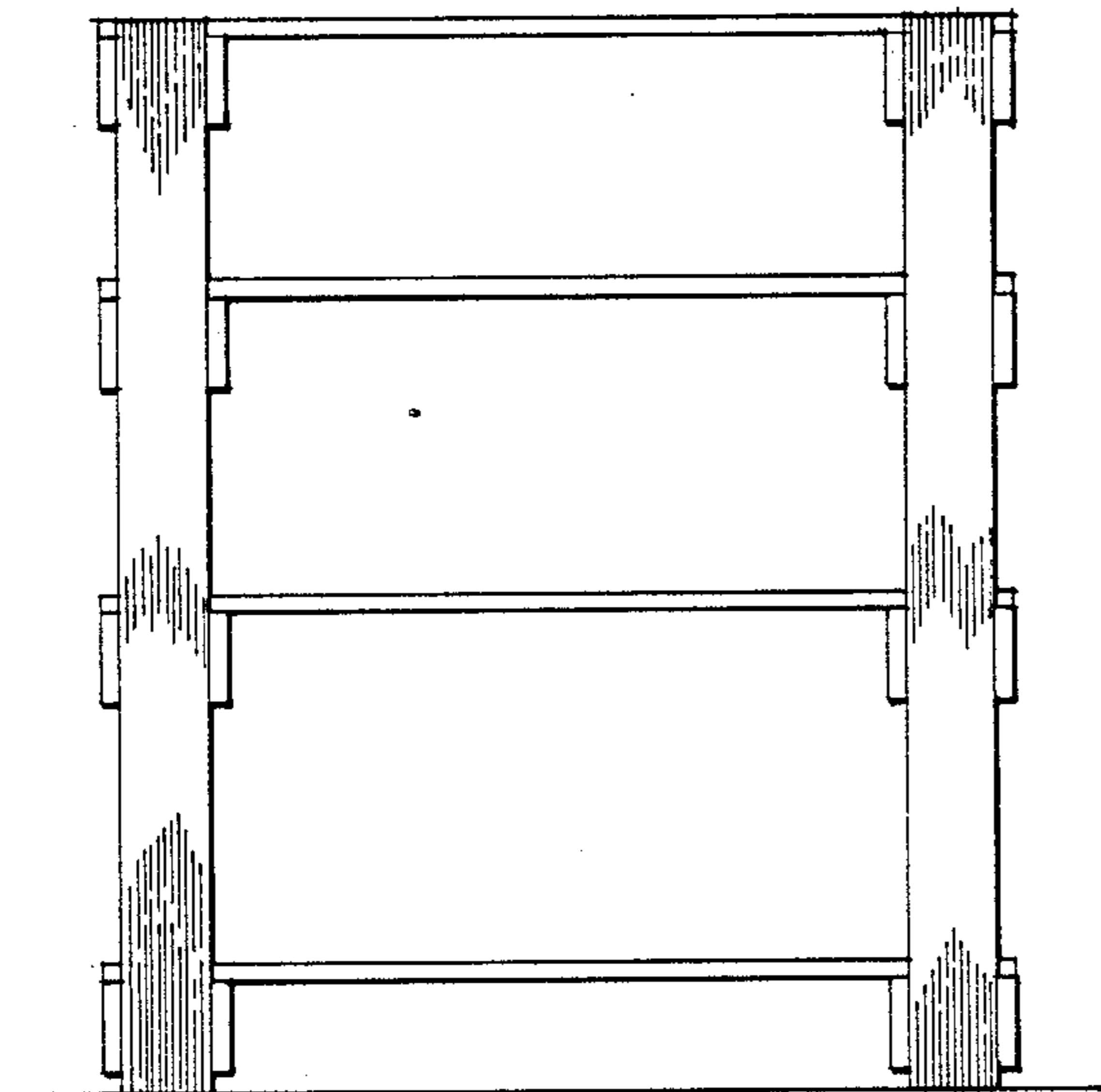
*Fig. 1*



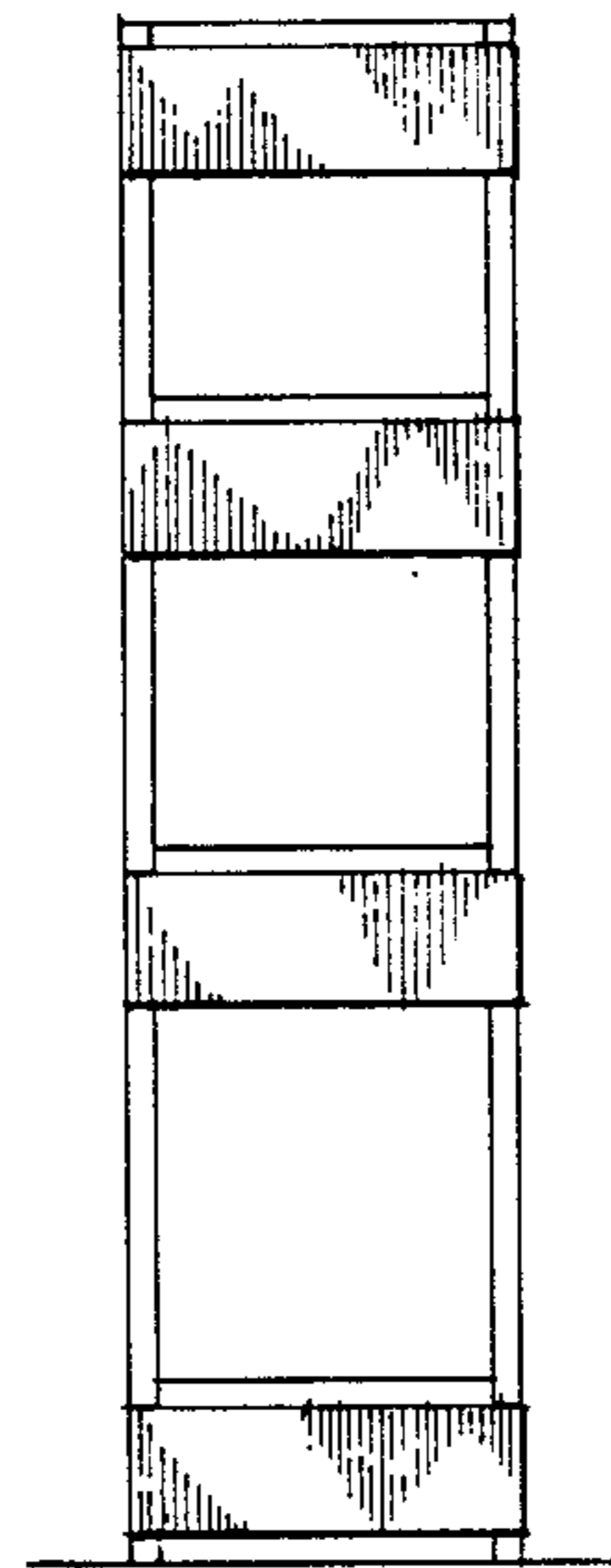
*Fig. 2*



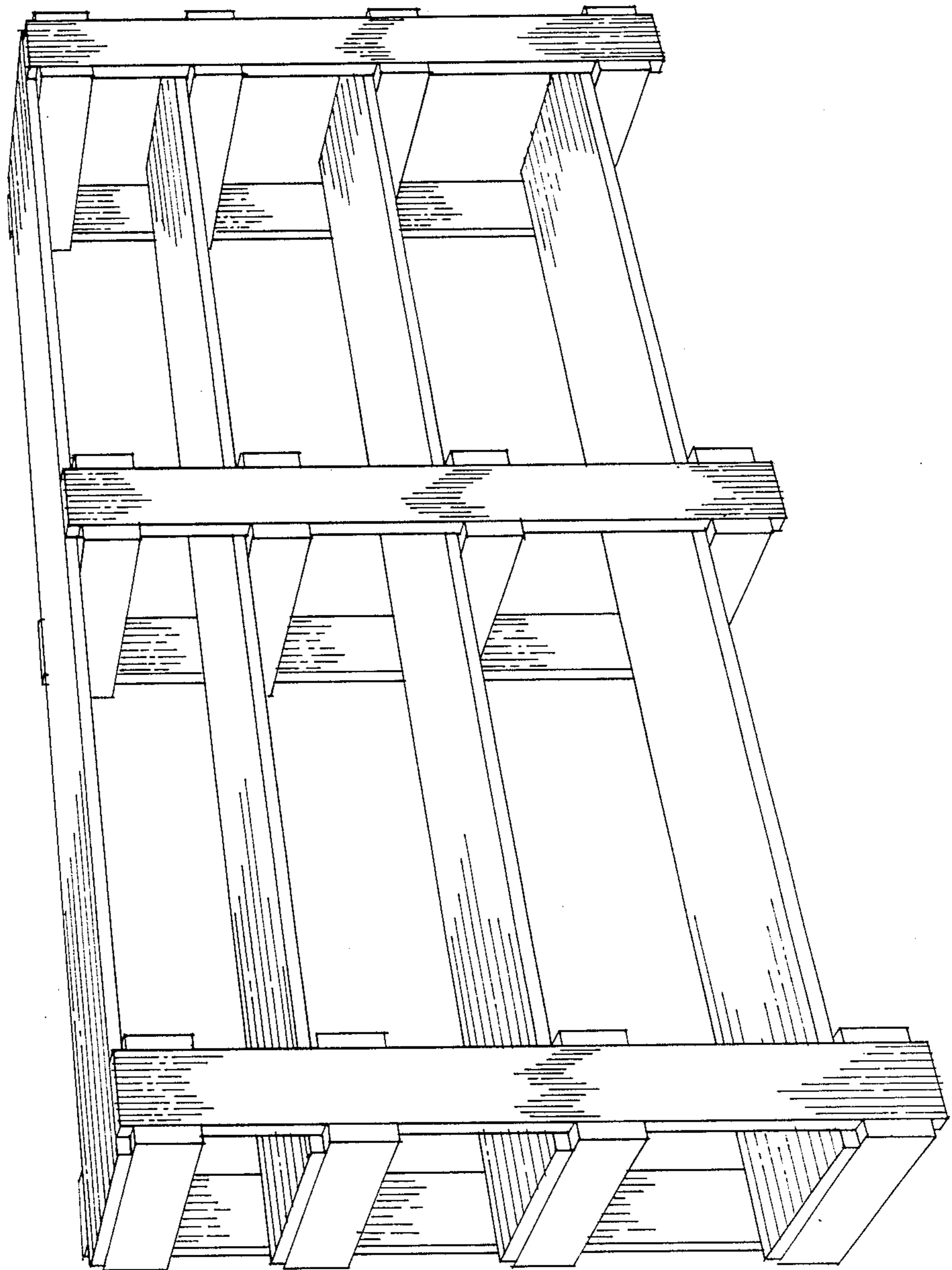
*Fig. 3*



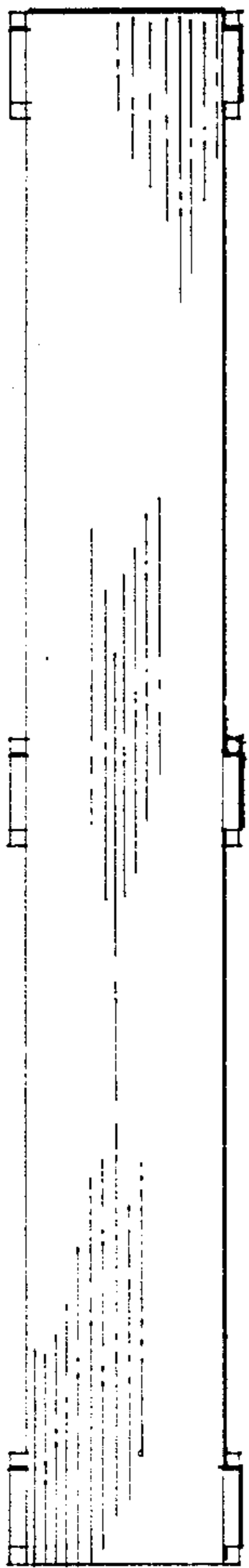
*Fig. 4*



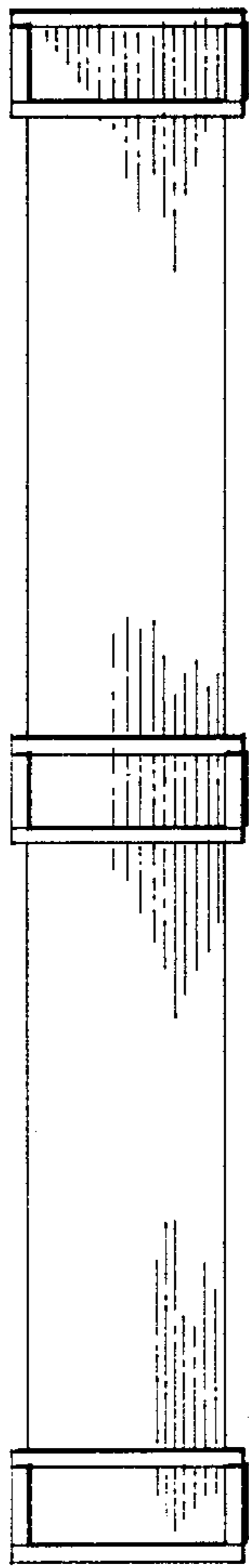
*Fig. 5*



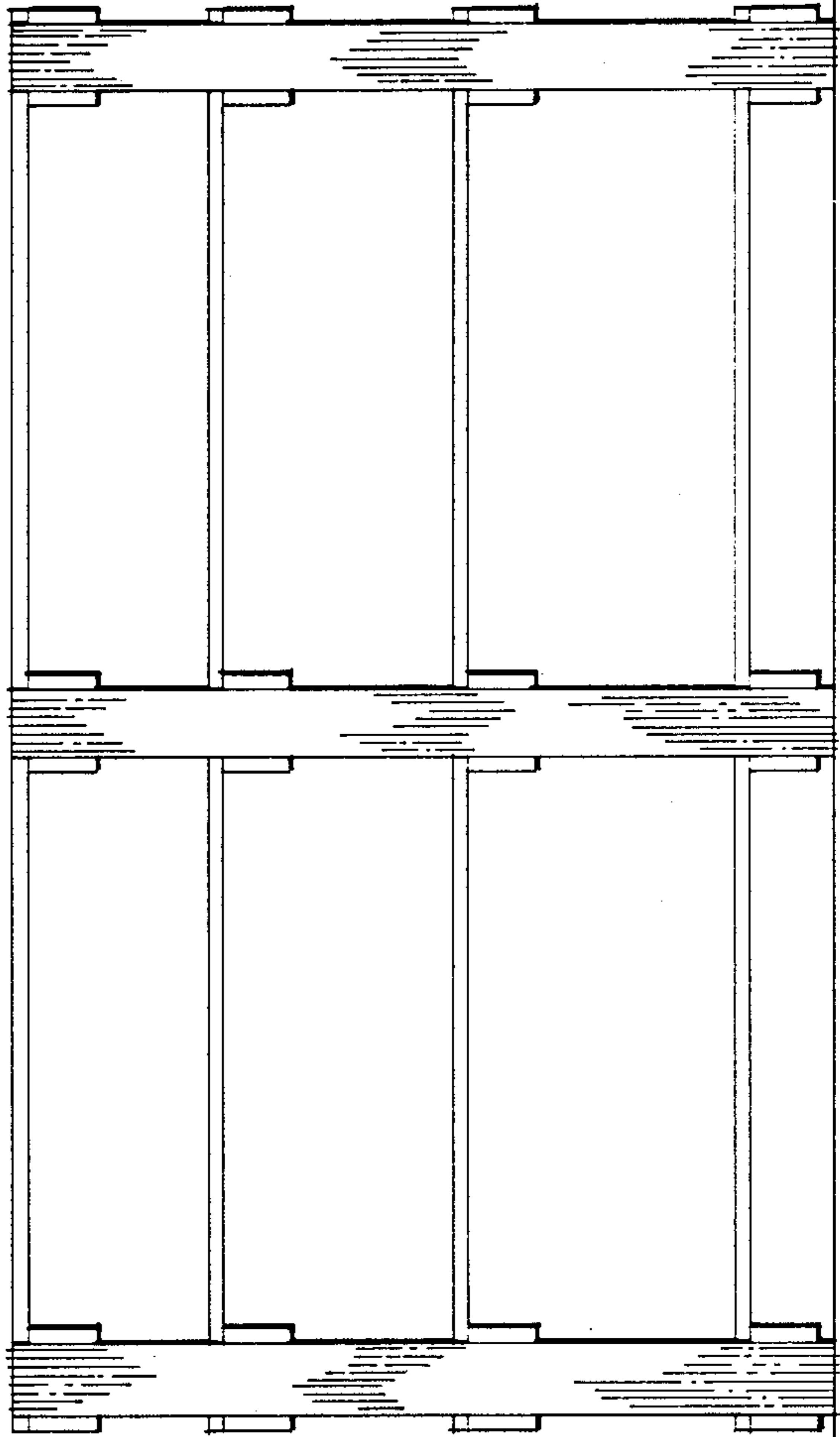
*Fig. 6*



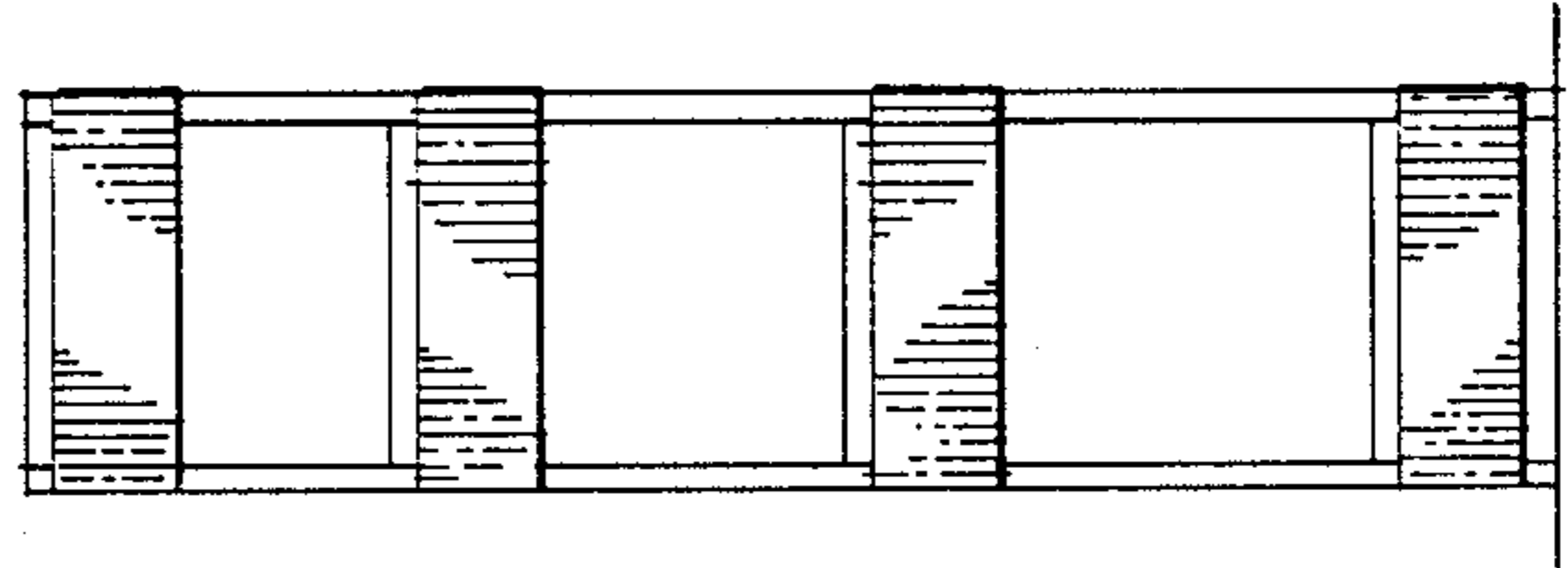
*Fig. 7*



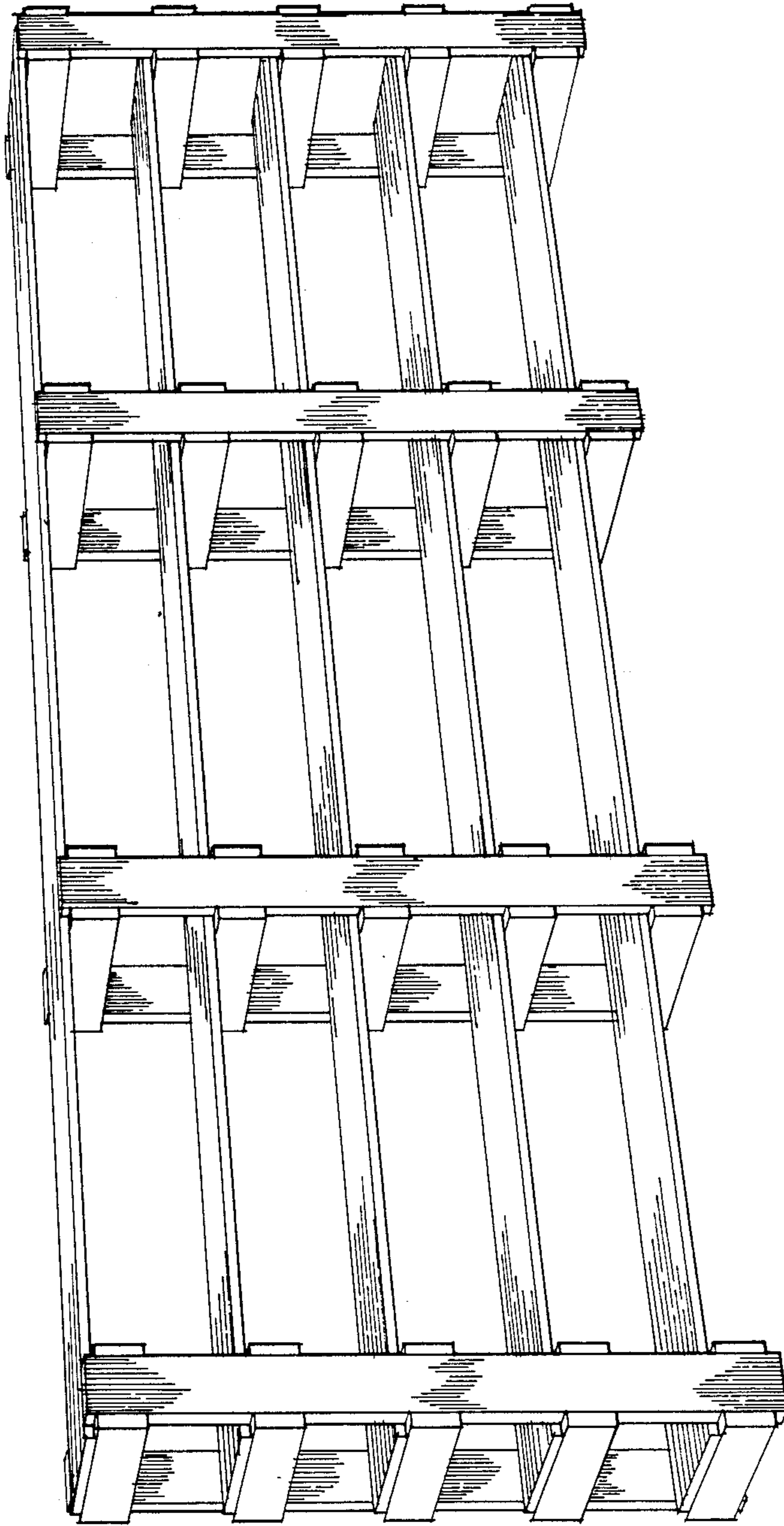
*Fig. 8*



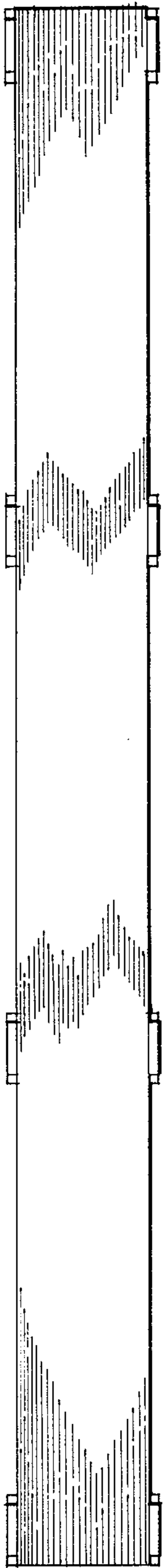
*Fig. 9*



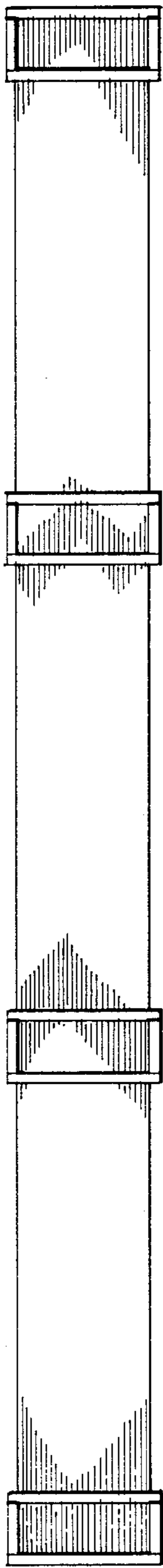
*Fig. 10*



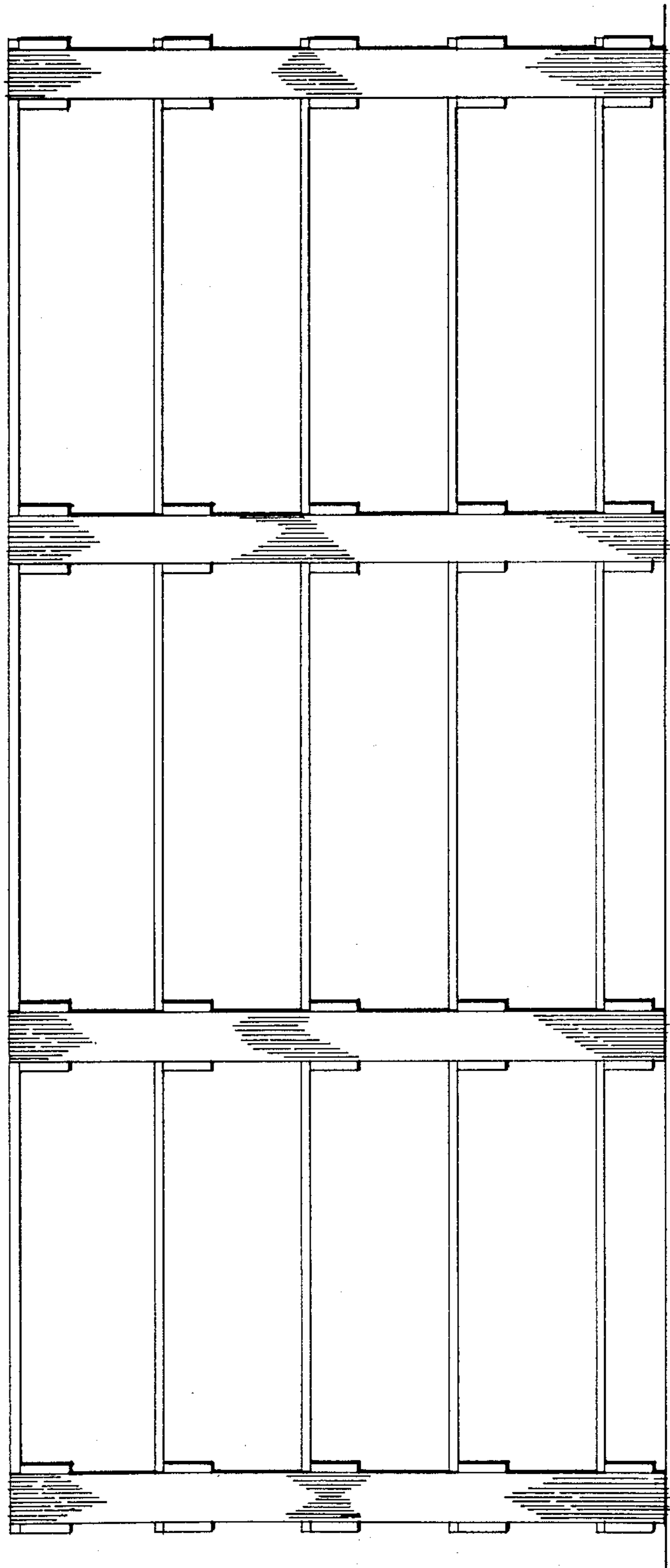
*Fig. 11*



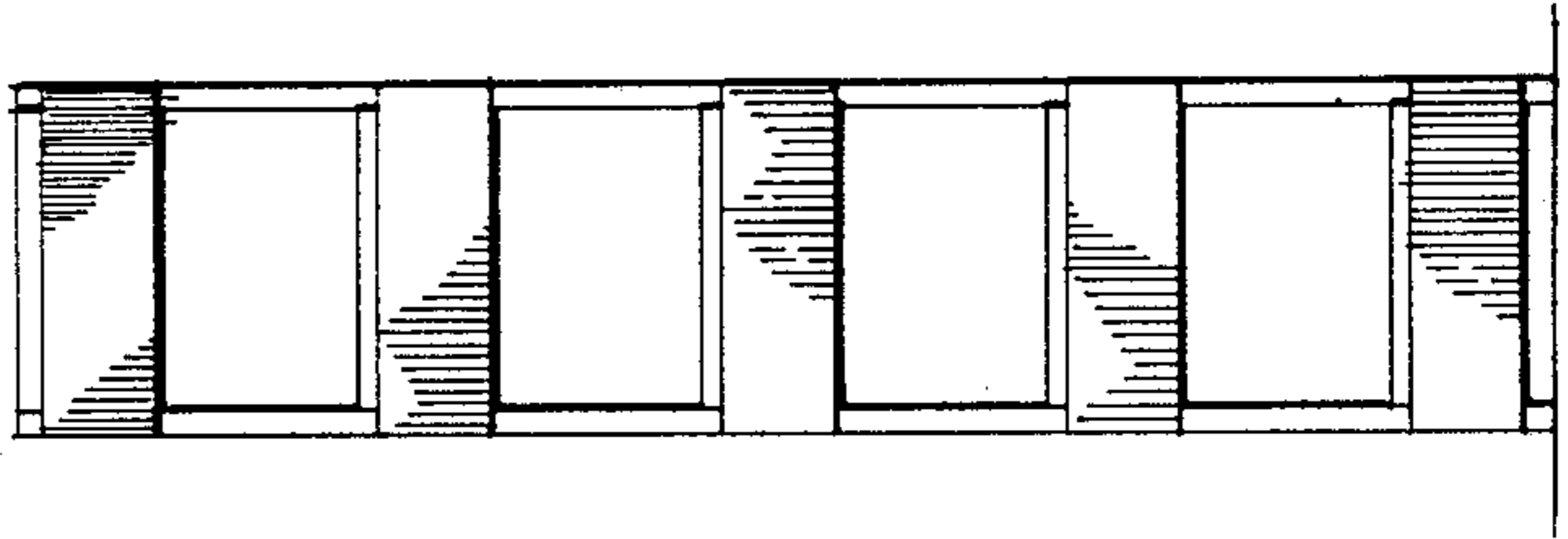
*Fig. 12*



*Fig. 13*



*Fig. 14*



*Fig. 15*