

[54] MAILBOX

[76] Inventor: George W. Bertram, R.R. #1, Box
207, Modoc, Ind. 47358

[**] Term: 14 Years

[21] Appl. No.: 92,995

[22] Filed: Sep. 4, 1987

[52] U.S. Cl. D99/29

[58] Field of Search D99/29-33,
D99/37; 232/17, 24, 28, 30, 38, 39

[56] References Cited

U.S. PATENT DOCUMENTS

827,482	7/1906	Van Dorn	232/24
3,144,985	8/1964	Coyne, Jr.	232/24
3,981,436	9/1976	Neal	232/17
4,363,438	12/1982	Connor	232/30

Primary Examiner—Winifred E. Herrmann

Assistant Examiner—John Warchol

Attorney, Agent, or Firm—J. David Haynes

[57] CLAIM

The ornamental design for a mailbox, as shown and described.

DESCRIPTION

FIG. 1 is a front elevational view of a mailbox showing my new design;

FIG. 2 is a rear elevational view thereof;

FIG. 3 is a right side elevational view thereof, the side opposite is a mirror image thereof;

FIG. 4 is a top plan view thereof;

FIG. 5 is a bottom plan view thereof; and

FIG. 6 is a top, front and right side perspective view thereof.

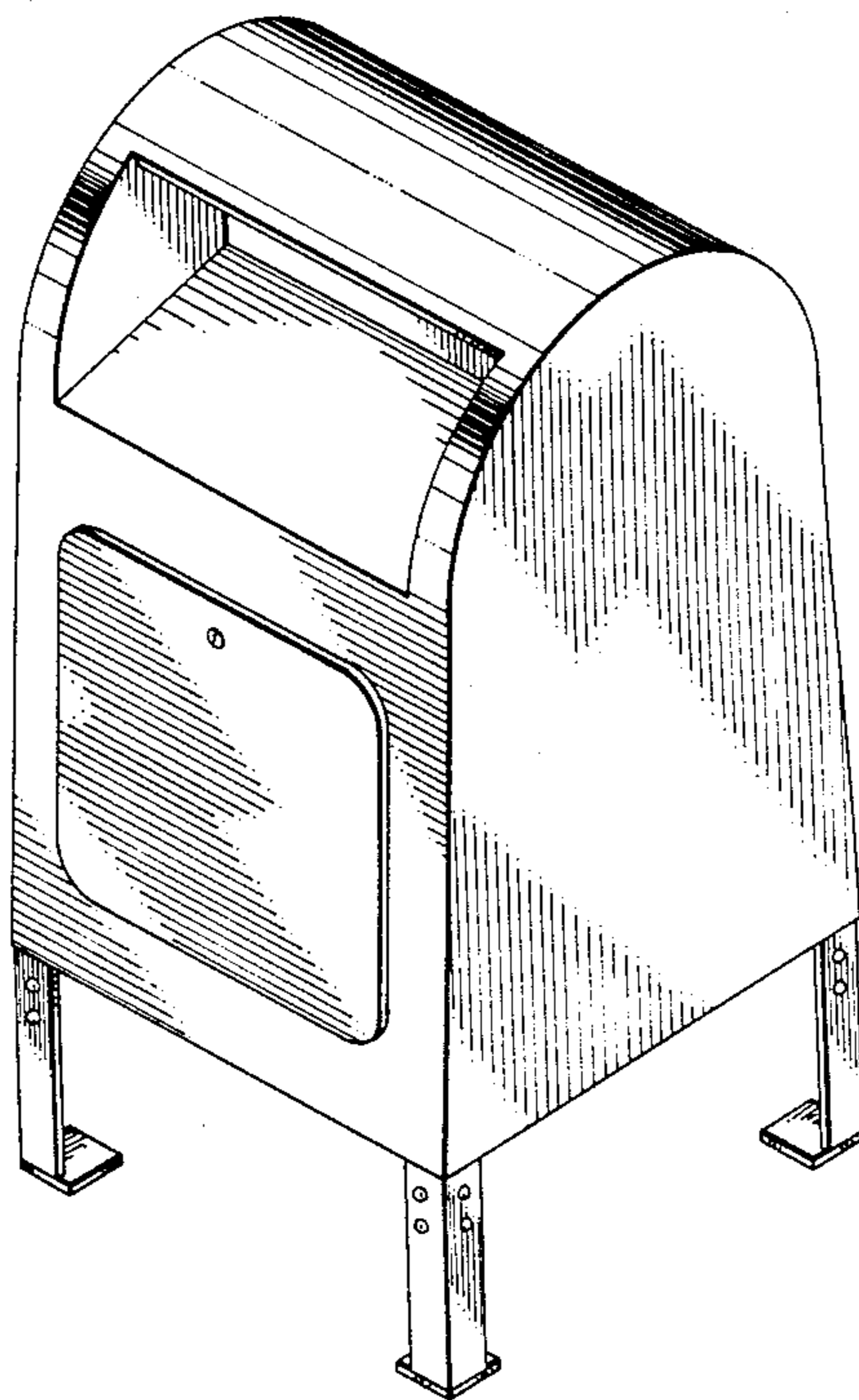

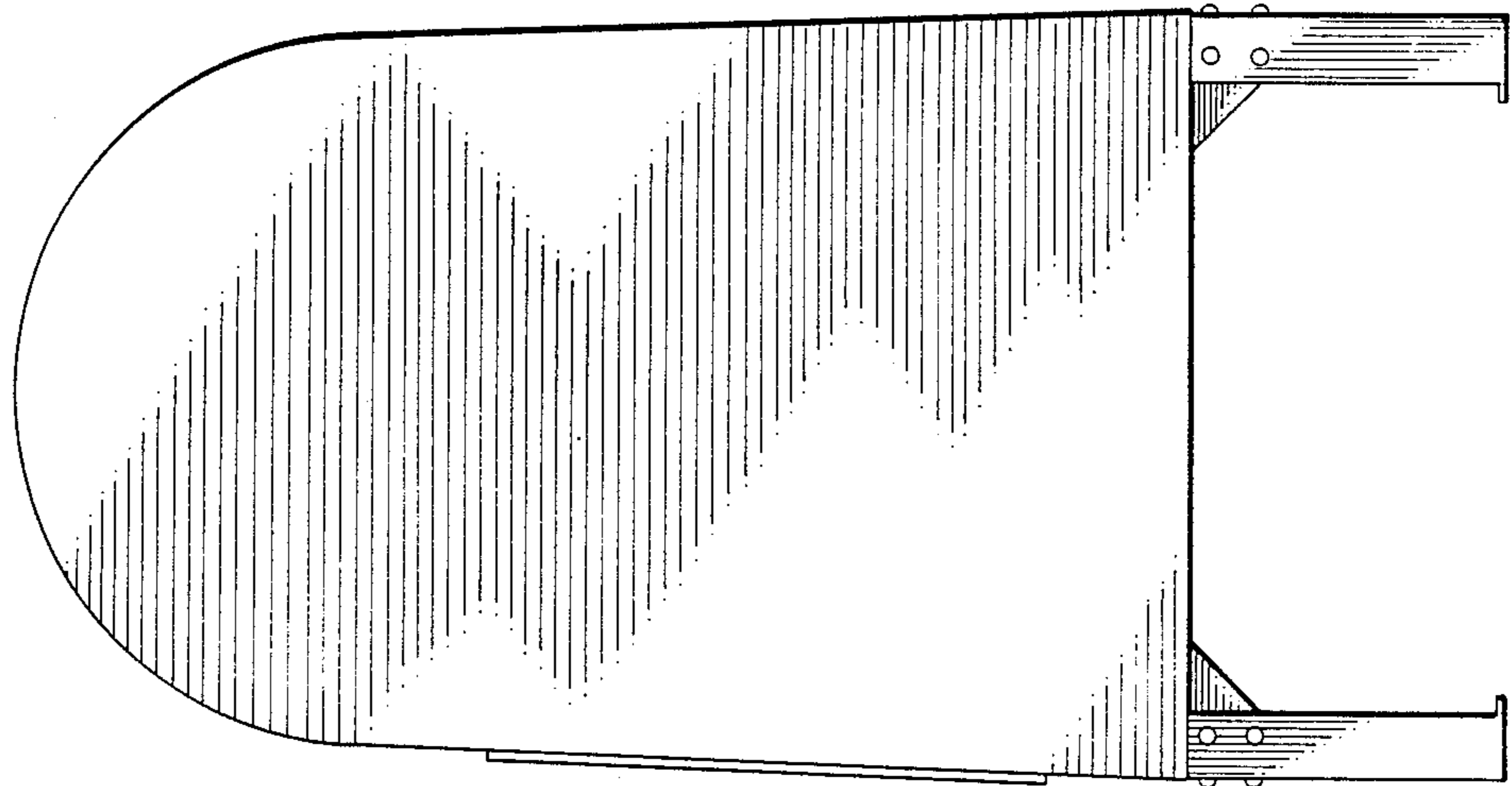

FIG. 3

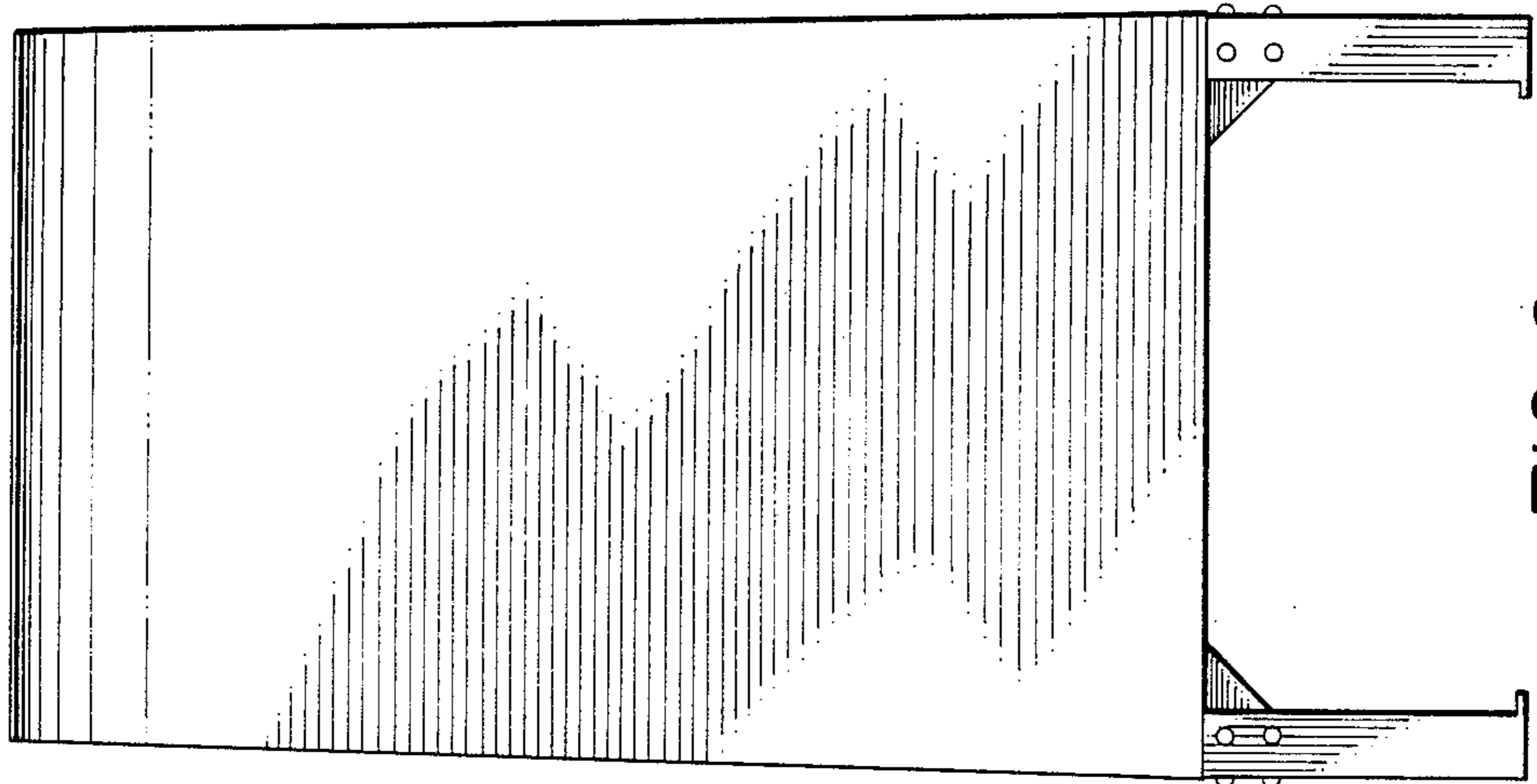

FIG. 2

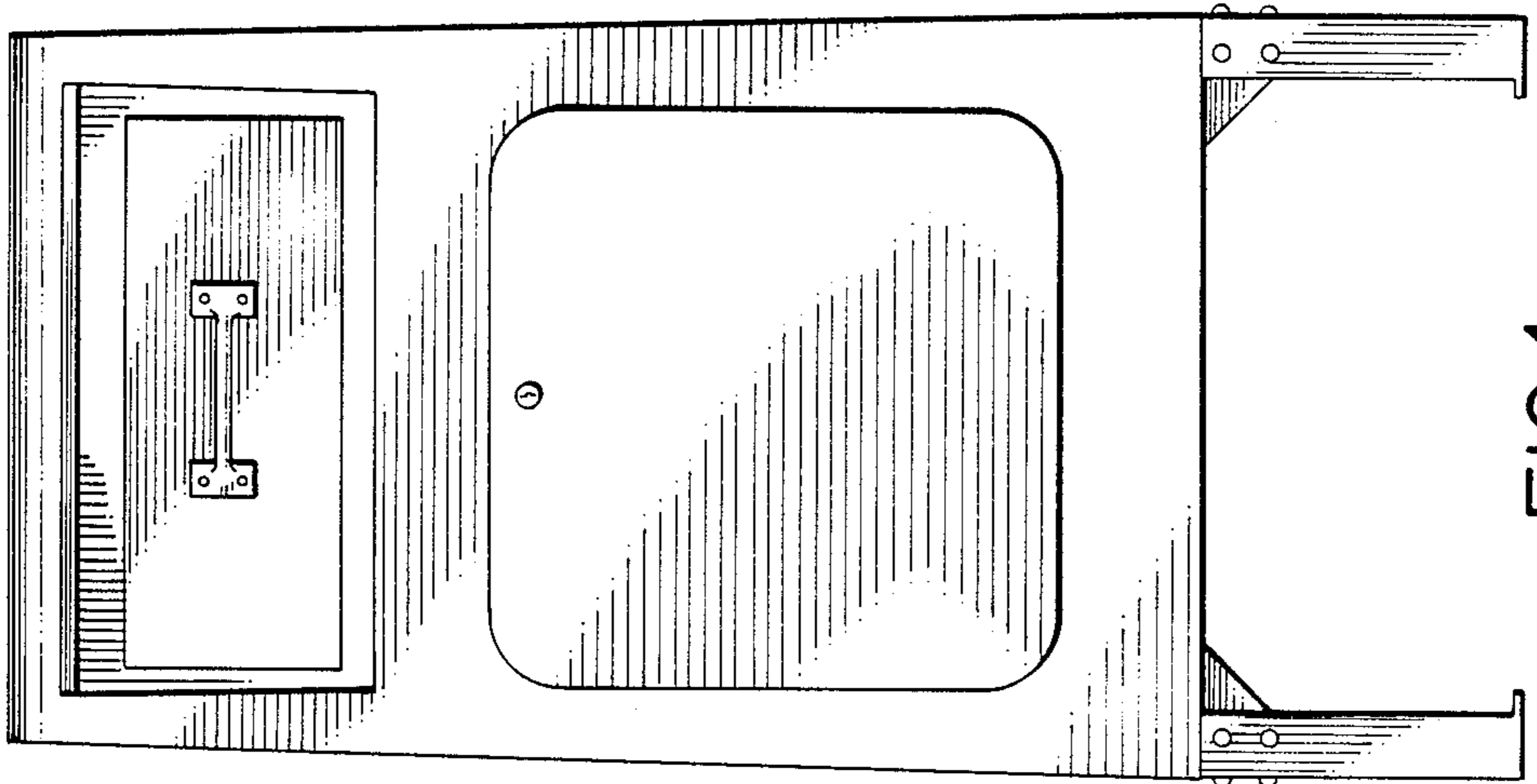

FIG. 1

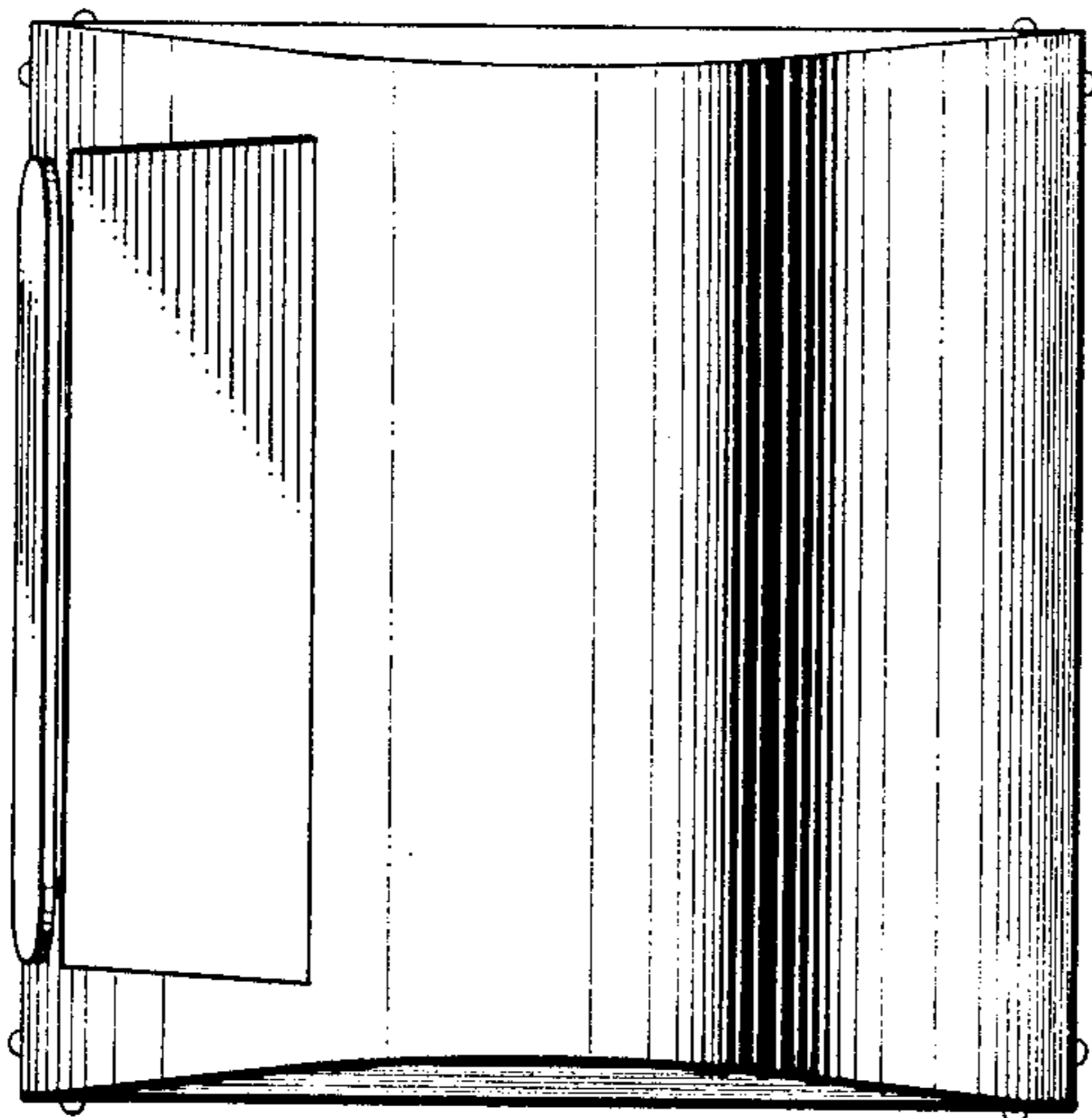

FIG. 4

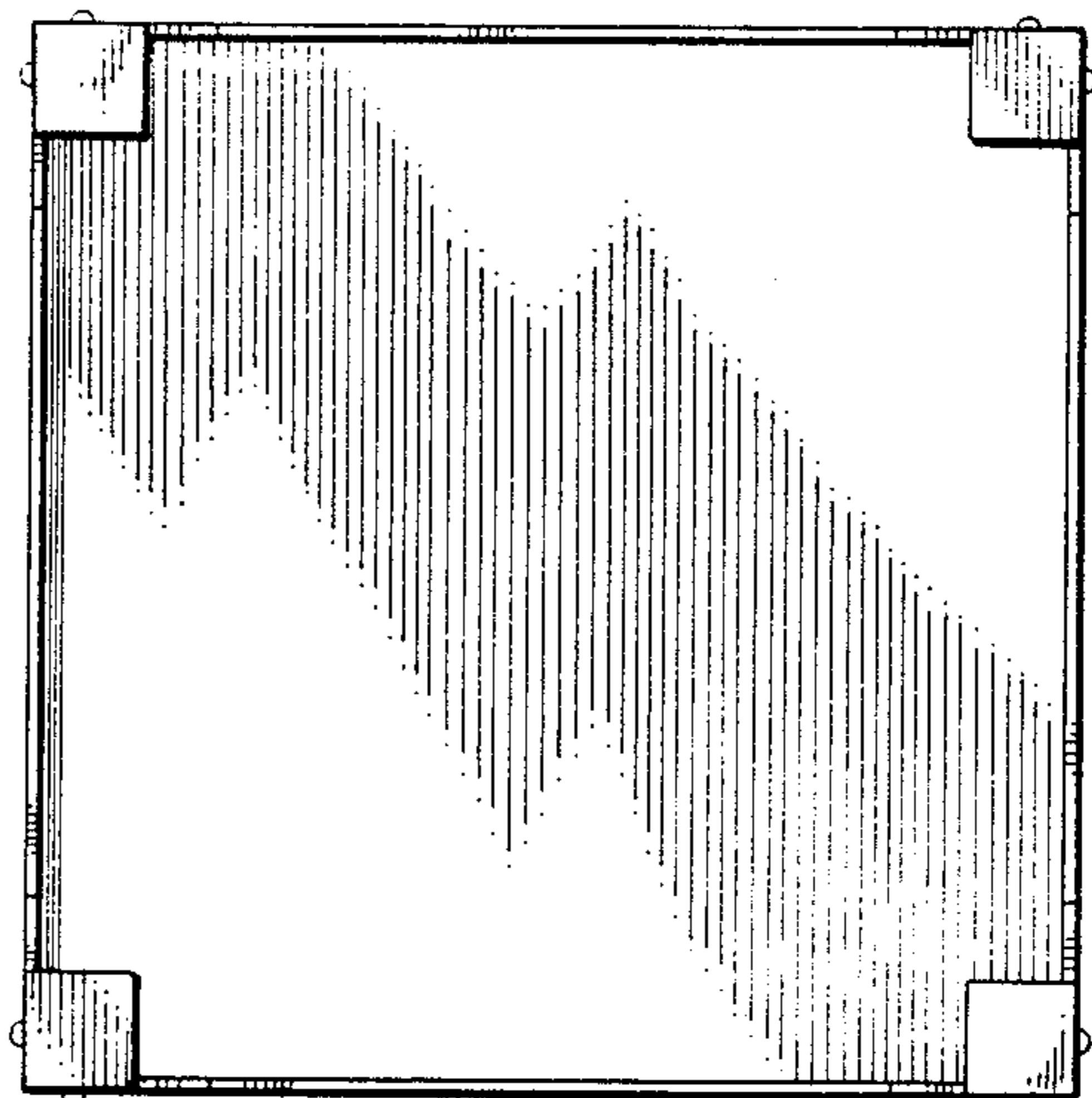

FIG. 5

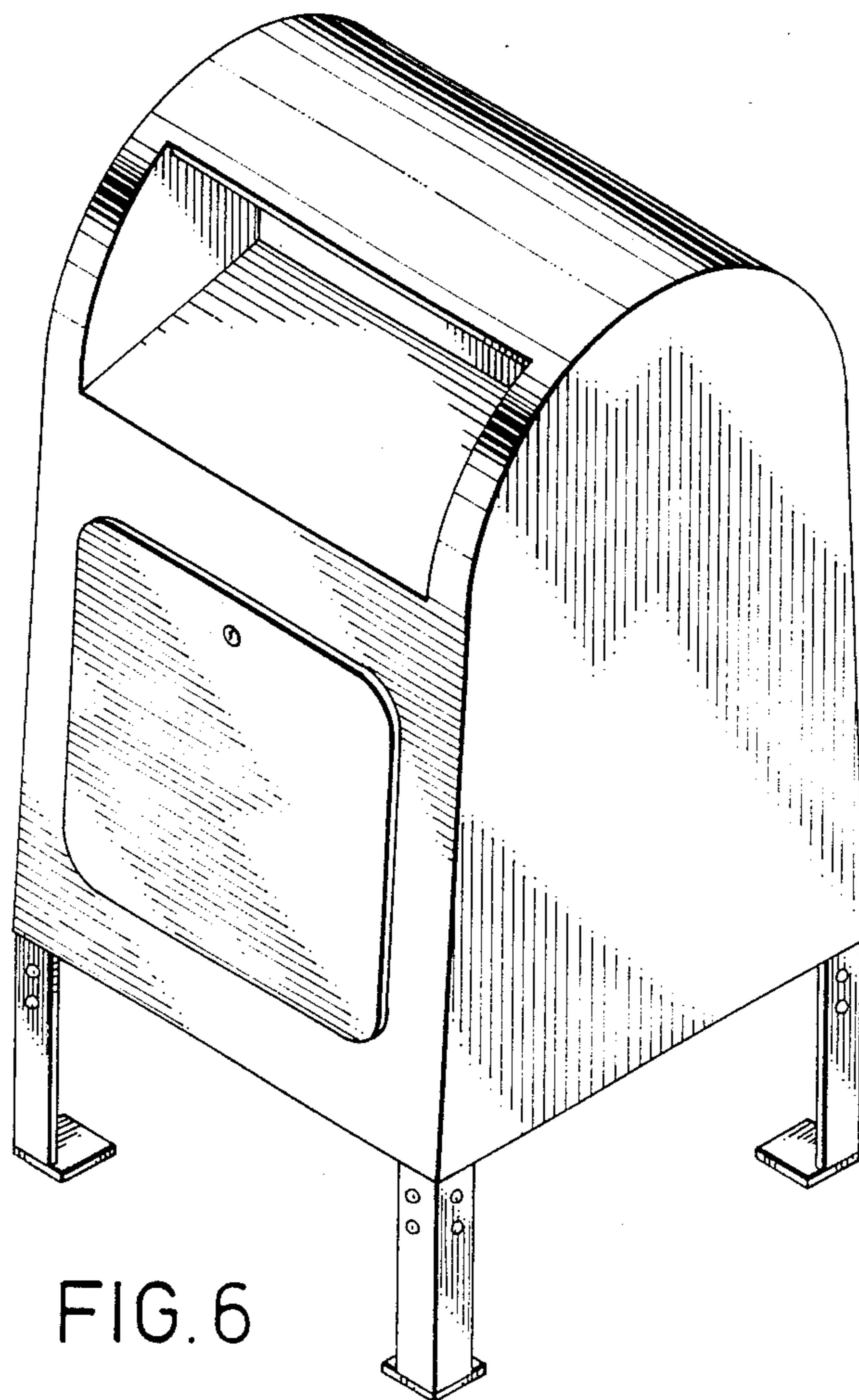

FIG. 6