

[54] SAND BOX

[75] Inventor: Stephen D. Wehmeyer, West Falls, N.Y.

[73] Assignee: The Quaker Oats Company, Chicago, Ill.

[**] Term: 14 Years

[21] Appl. No.: 232,575

[22] Filed: Aug. 15, 1988

[52] U.S. Cl. D21/252

[58] Field of Search D21/252; 272/1 A; 446/70

[56] References Cited

U.S. PATENT DOCUMENTS

D. 231,995	7/1974	Mitchko	D21/252
D. 273,508	4/1984	Mariol	D21/252
D. 308,088	5/1990	Mariol	D21/252
1,924,511	8/1933	Peterson	272/1 A
3,850,427	11/1974	Schwab	272/1 A

OTHER PUBLICATIONS

Popular Mechanics, Aug. 1981, p. 87, top right of the page.

Spring and Summer Cat, 1955 (From Playground Cat. Digest) bottom left of the page.

Game Time Inc. Cat, 1973, p. 5, bottom right of the page.

House & Garden, May 1958, p. 154, bottom right of the page.

Primary Examiner—Bernard Ansher
Assistant Examiner—Prabhakar Deshmukh
Attorney, Agent, or Firm—Cumpston & Shaw

[57] CLAIM

The ornamental design for a sand box, as shown and described.

DESCRIPTION

FIG. 1 is a top plan view of a sand box showing my new design;

FIG. 2 is a front elevational view, the rear elevational view being a mirror image thereof;

FIG. 3 is a right-side elevational view, the left-side elevational view being a mirror image thereof;

FIG. 4 is a bottom plan view thereof;

FIG. 5 is a top plan view with the cover panels in folded position; and

FIG. 6 is a front elevational view of the sand box as shown in FIG. 5, the rear elevational view being a mirror image thereof.

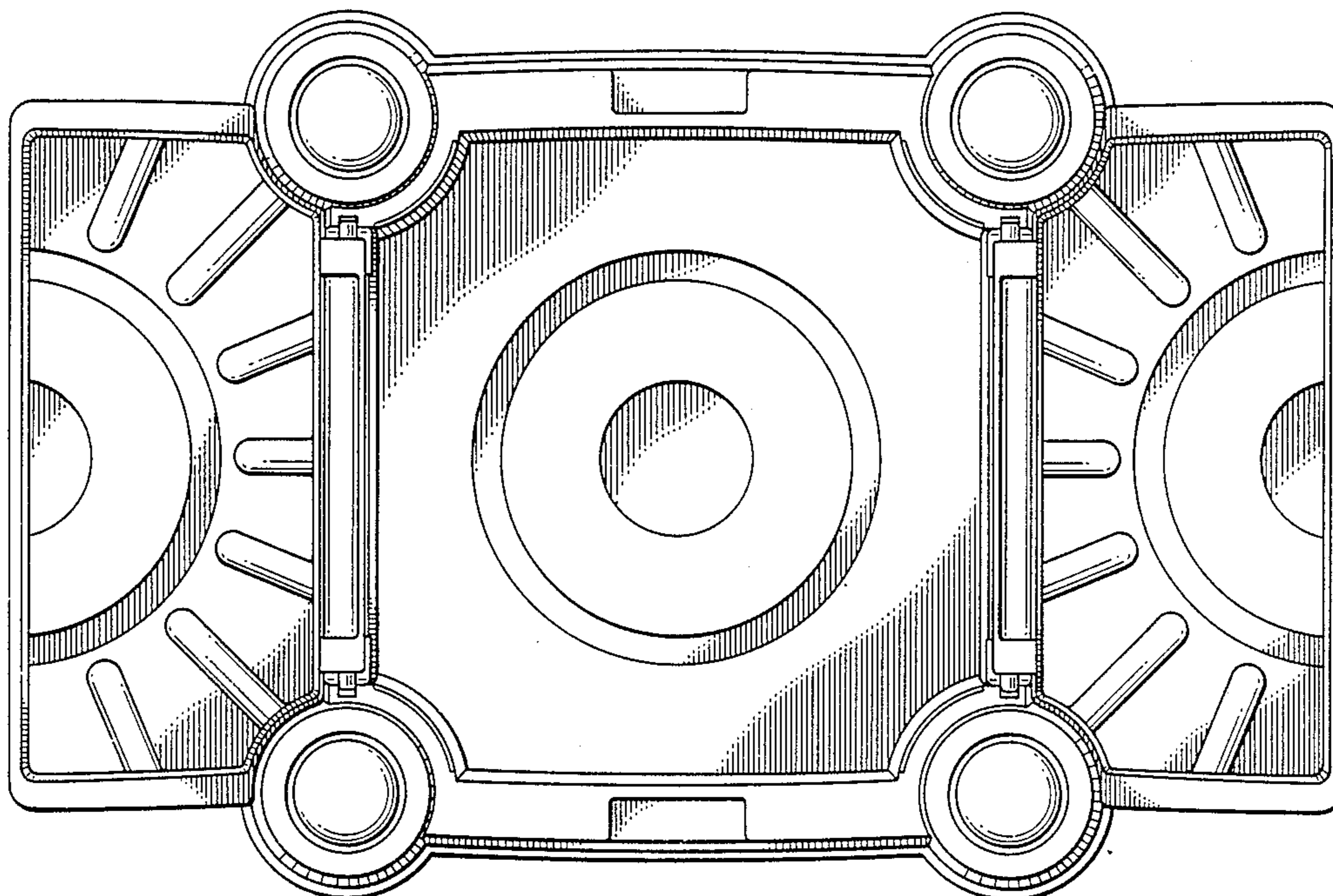

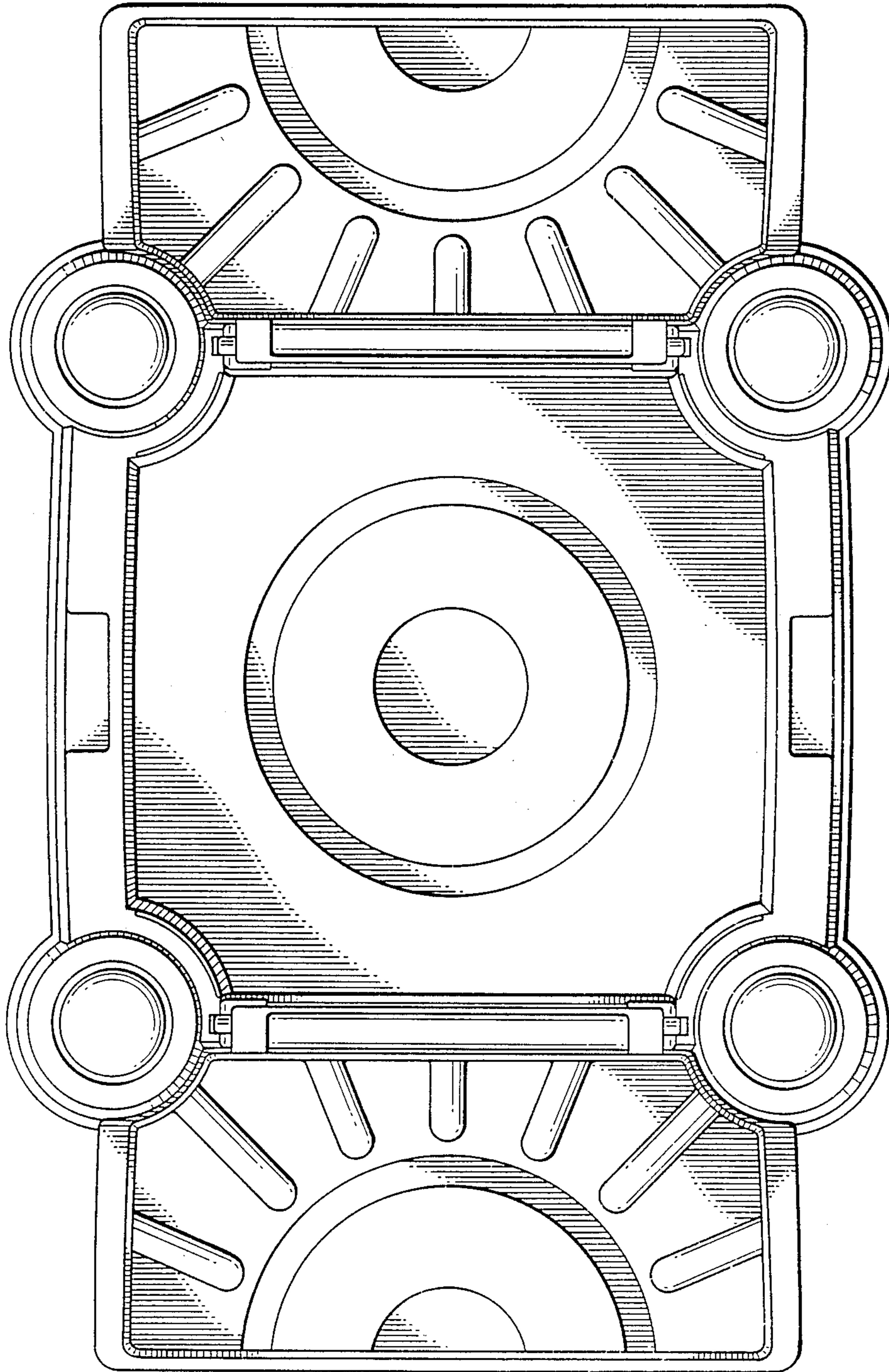

FIG. 1

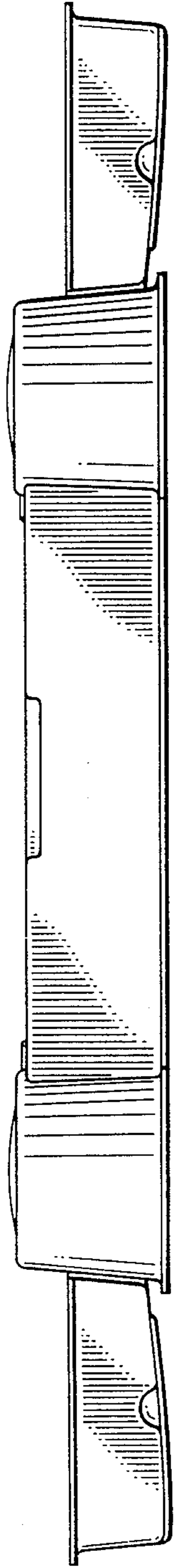

FIG. 2

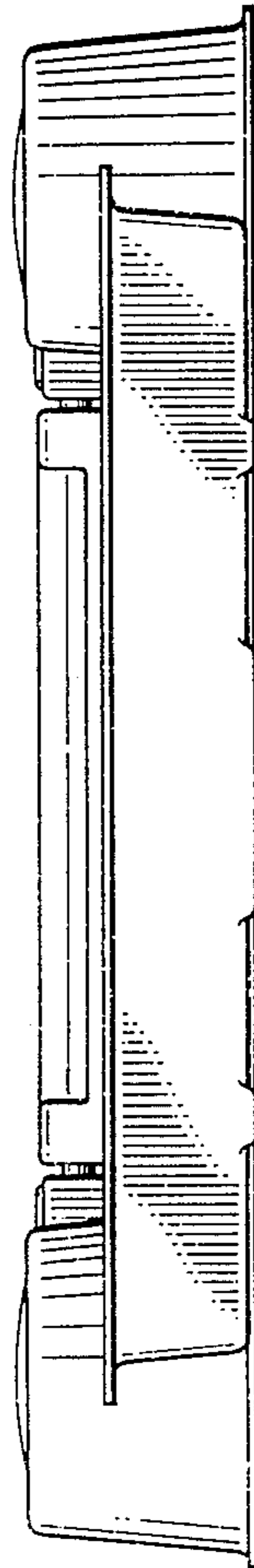

FIG. 3

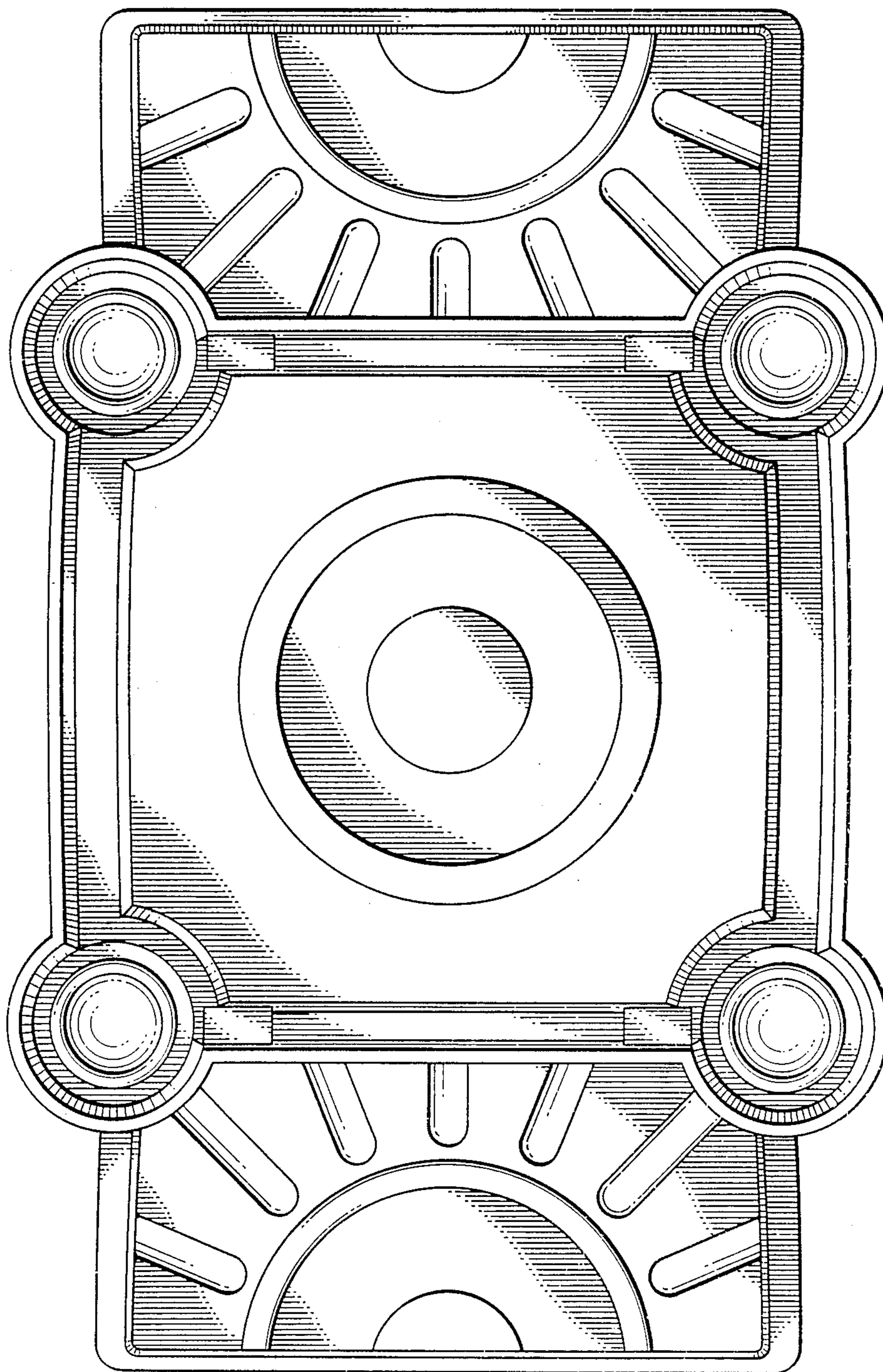

FIG. 4

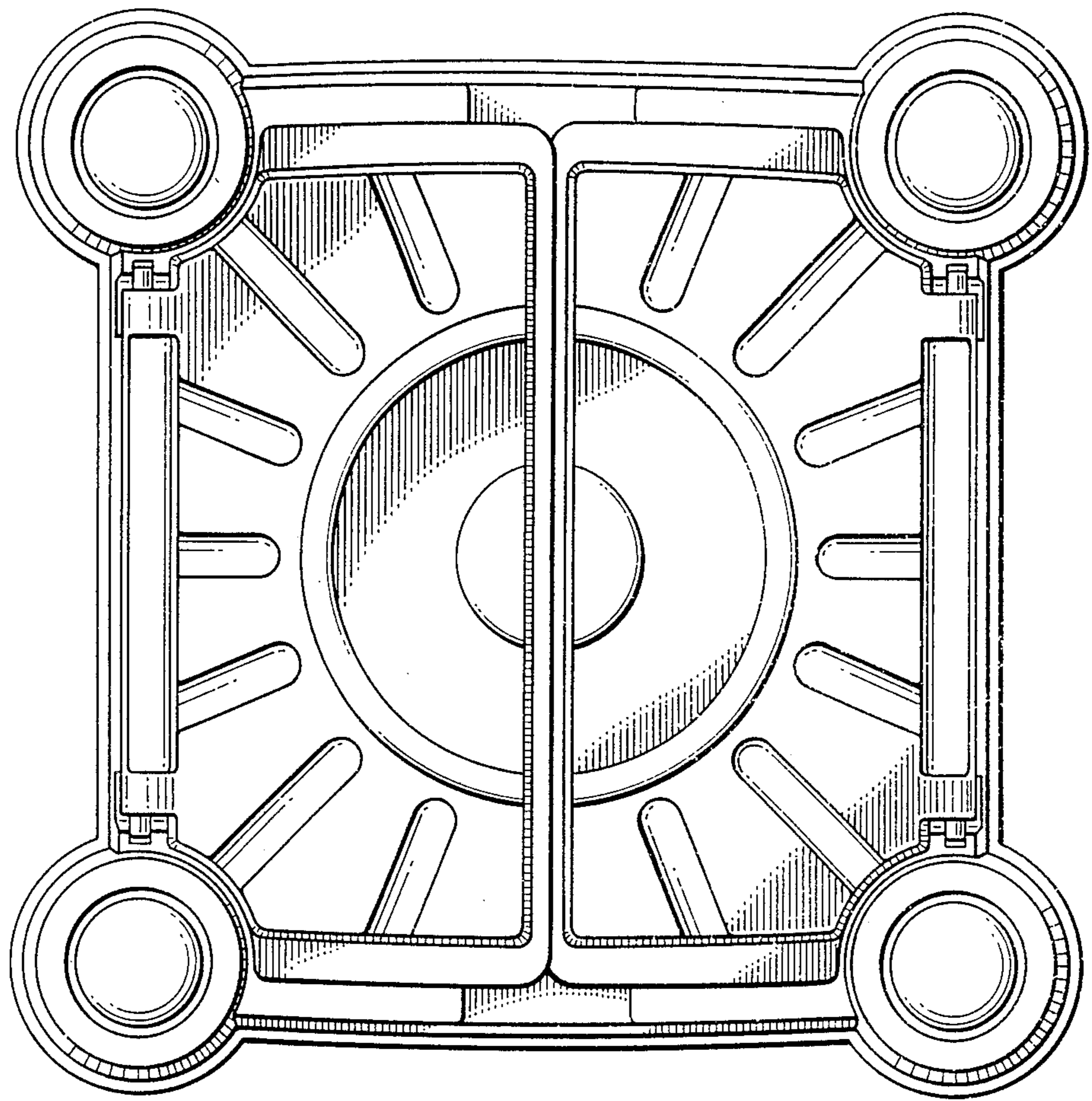

FIG. 5

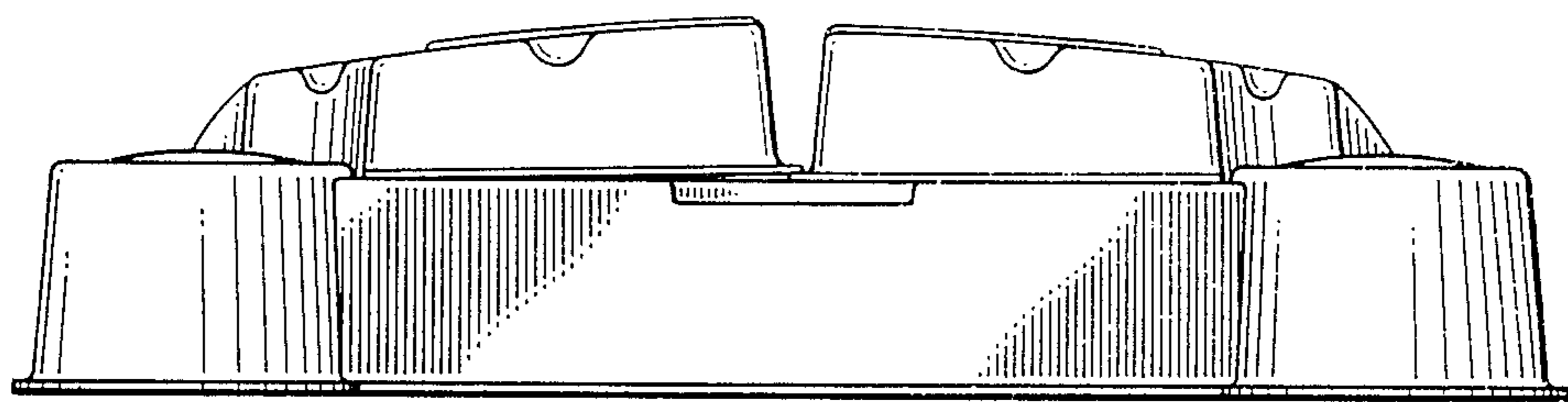

FIG. 6