

[54] **DOLL**

[76] **Inventor: Victoria McCharen, 699 Helen Dr., Hollister, Calif. 95023**

[\*\*] **Term: 14 Years**

[21] **Appl. No.: 132,139**

[22] **Filed: Dec. 14, 1987**

[52] **U.S. Cl. .... D21/171**

[58] **Field of Search ..... D21/166-184;  
446/369-370, 372, 226**

[56] **References Cited**

**U.S. PATENT DOCUMENTS**

D. 139,458 11/1944 Davis ..... D21/166  
D. 249,171 8/1978 Rubin ..... D21/171  
D. 271,316 11/1983 Buckley ..... D21/166 X  
4,816,001 3/1989 Narvaez et al. .... 446/370

**OTHER PUBLICATIONS**

Playthings, Sep. 1984, p. 61.  
Kewpie Doll, 1967, p. 16.

*Primary Examiner*—Melvin B. Feifer  
*Assistant Examiner*—Prabhakar Deshmukh

[57] **CLAIM**

The ornamental design for a doll, as shown.

**DESCRIPTION**

FIG. 1 is a front elevational view of a doll, showing my new design;

FIG. 2 is a back elevational view thereof;

FIG. 3 is a right side elevational view thereof;

FIG. 4 is a left side elevational view thereof;

FIG. 5 is a top plan view thereof;

FIG. 6 is a bottom plan view thereof.

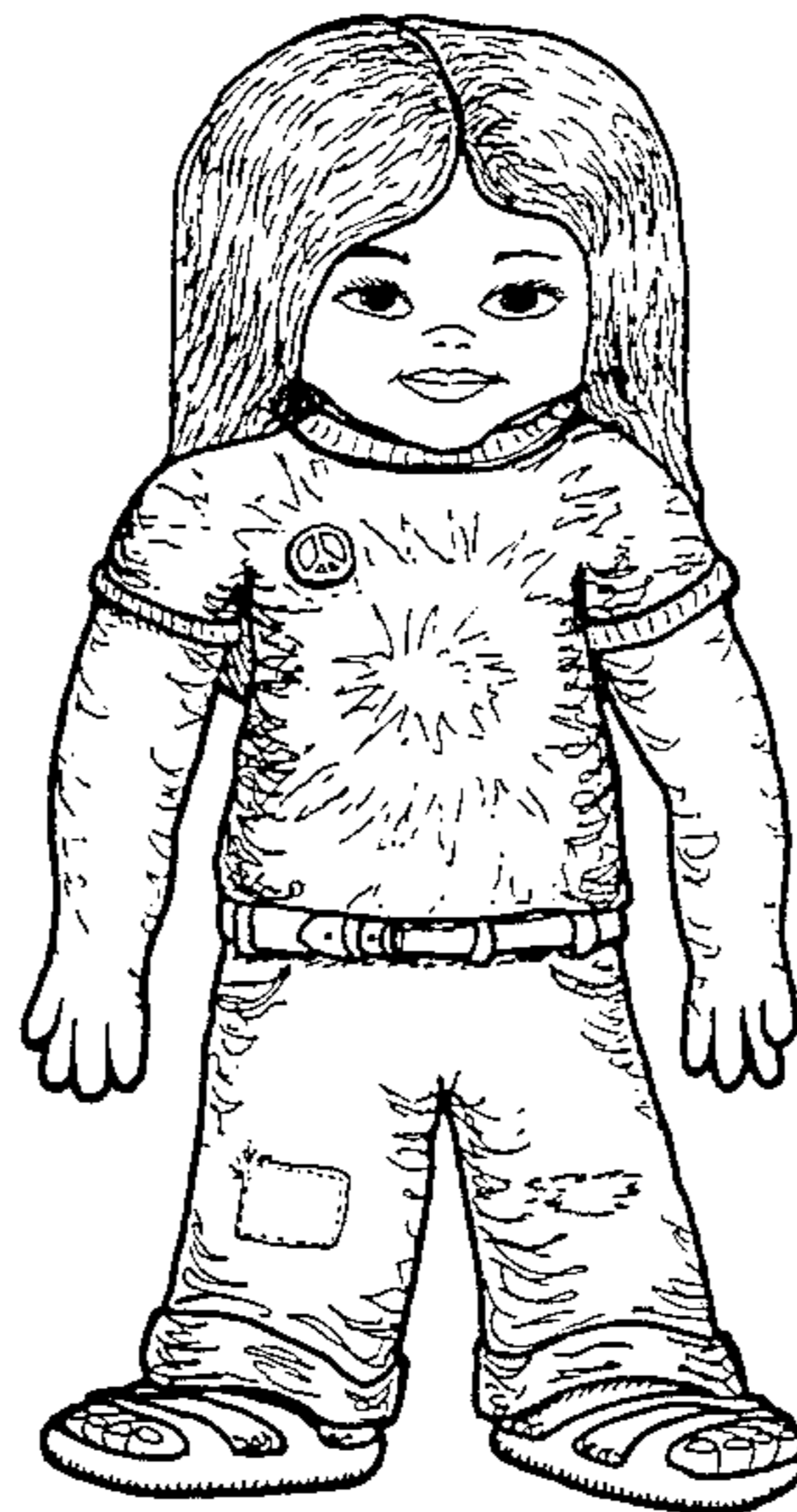

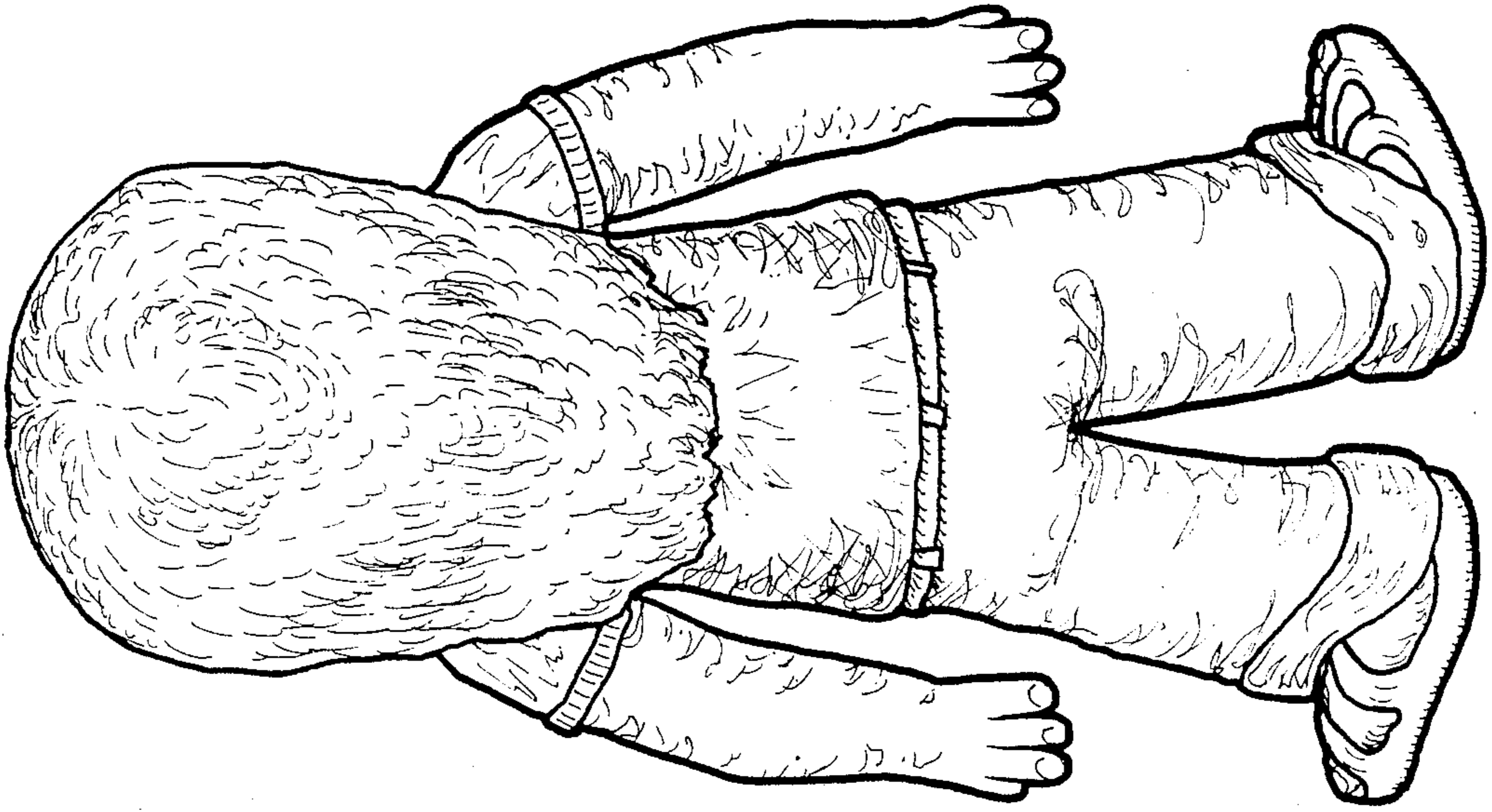

FIG. 2

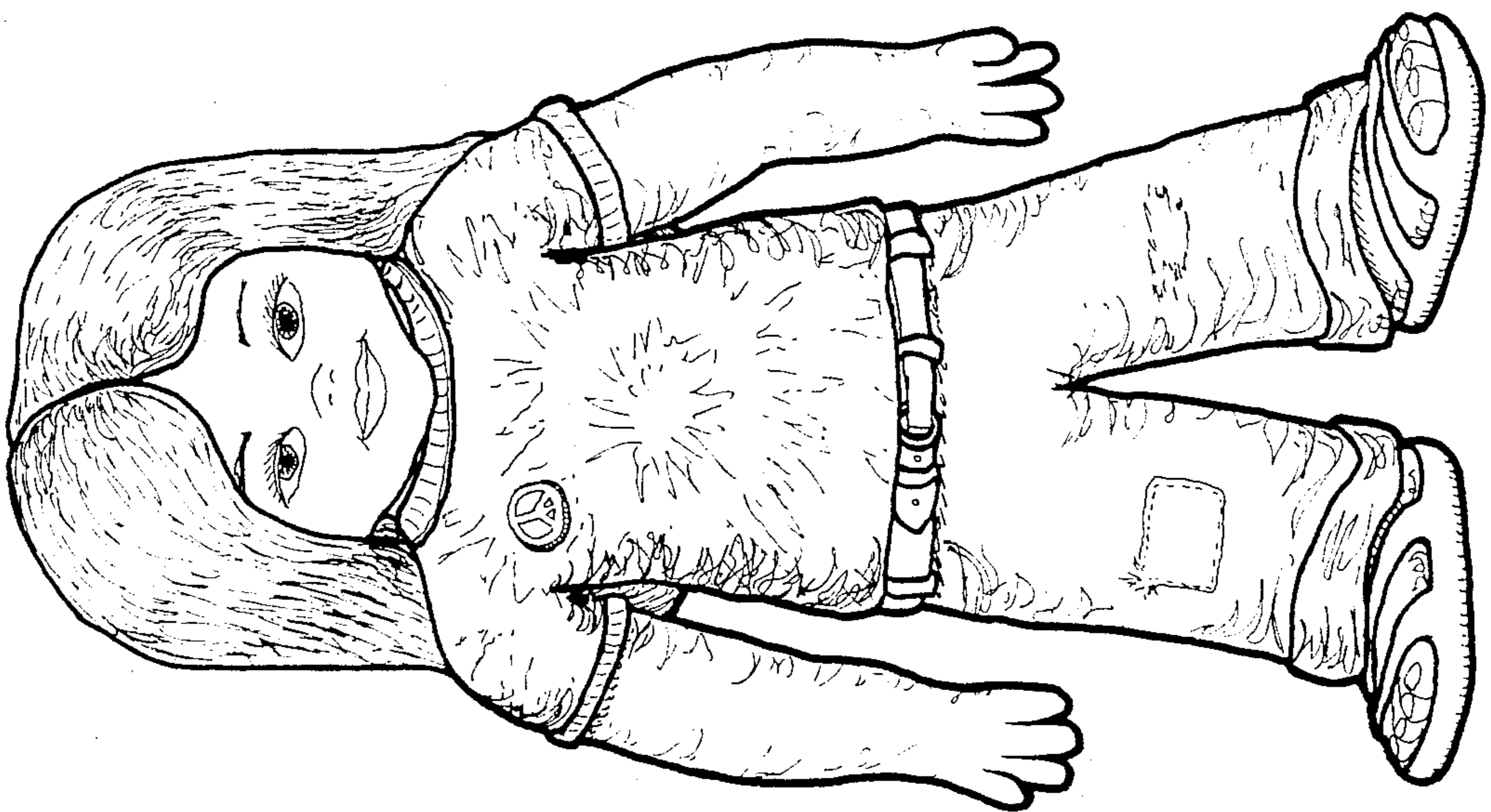

FIG. 1

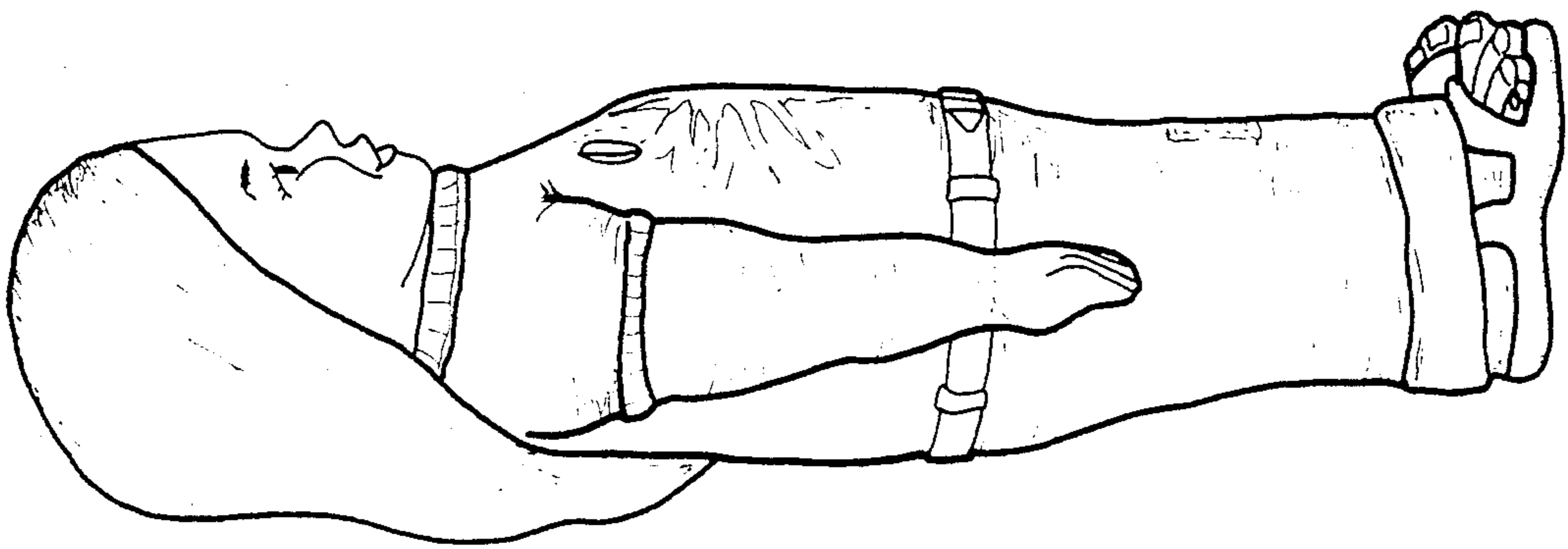

FIG. 3

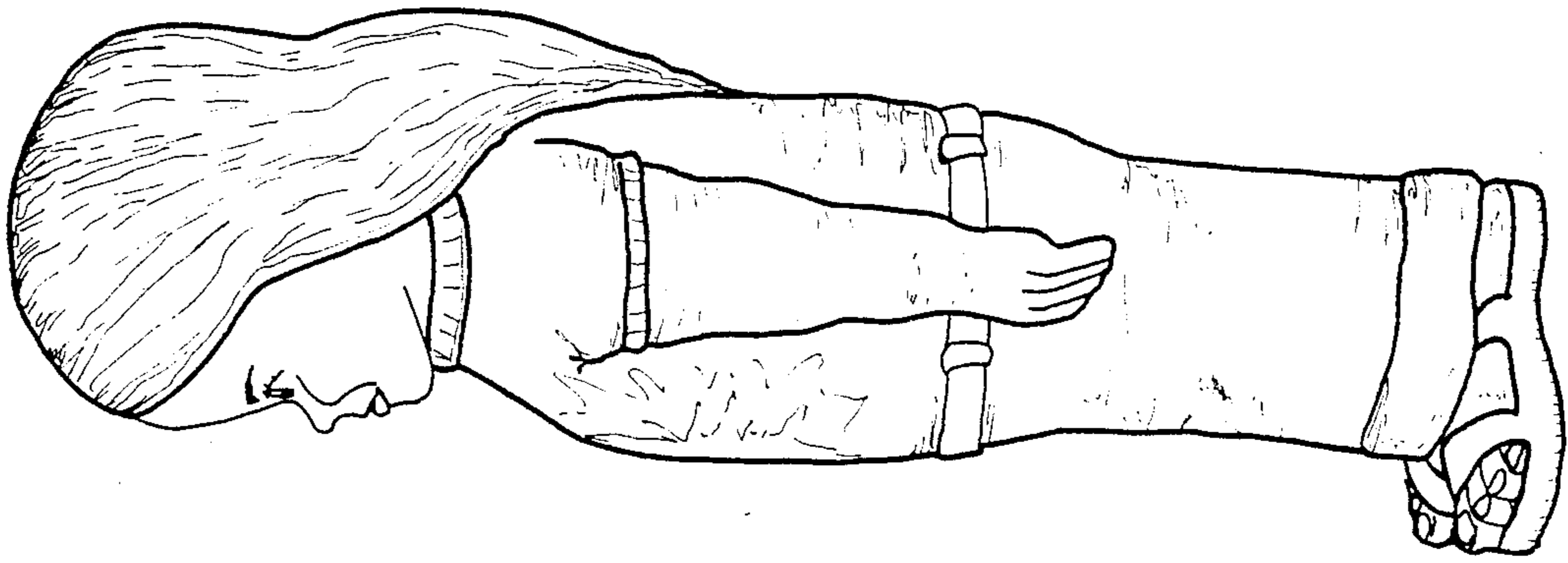

FIG. 4

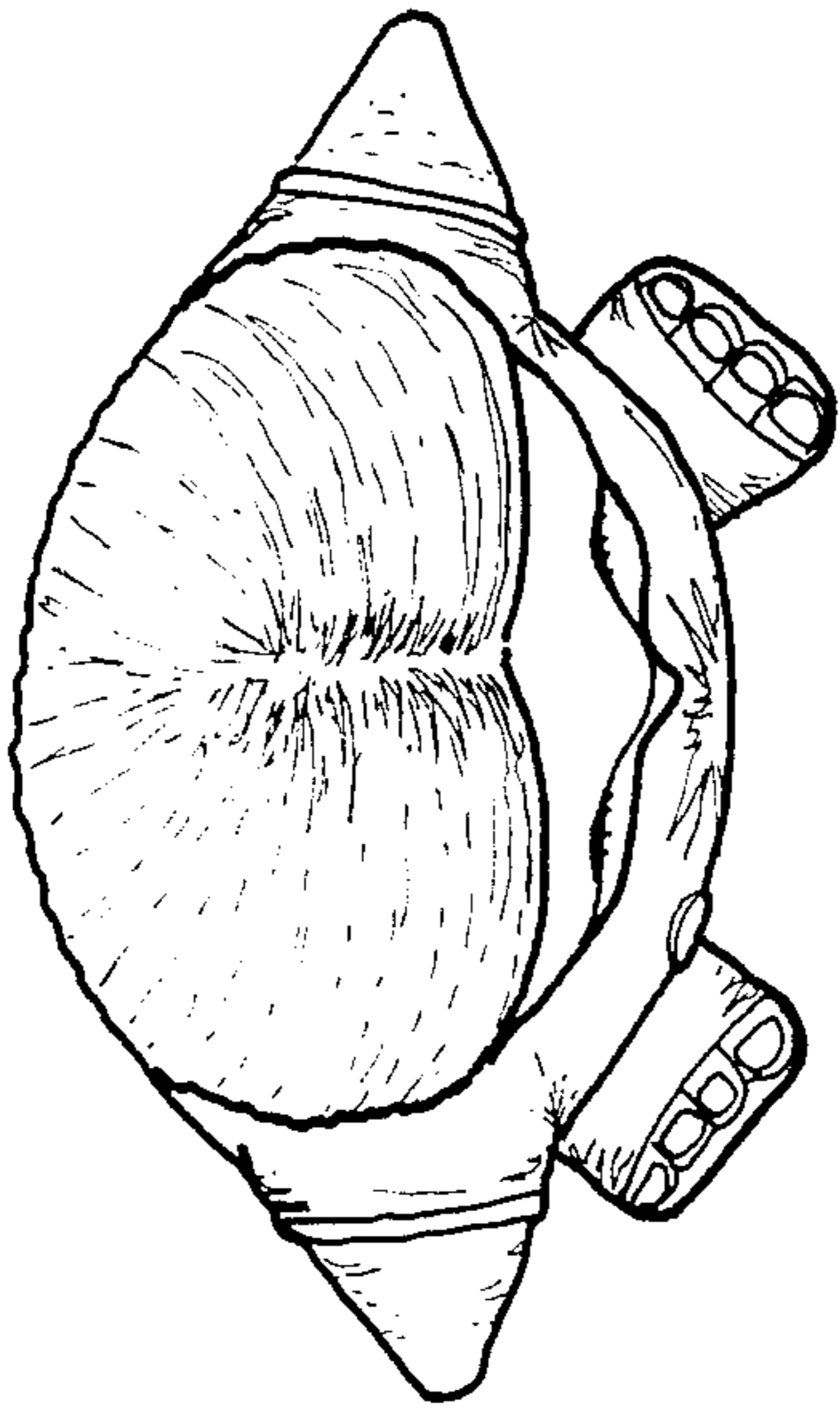

FIG. 5

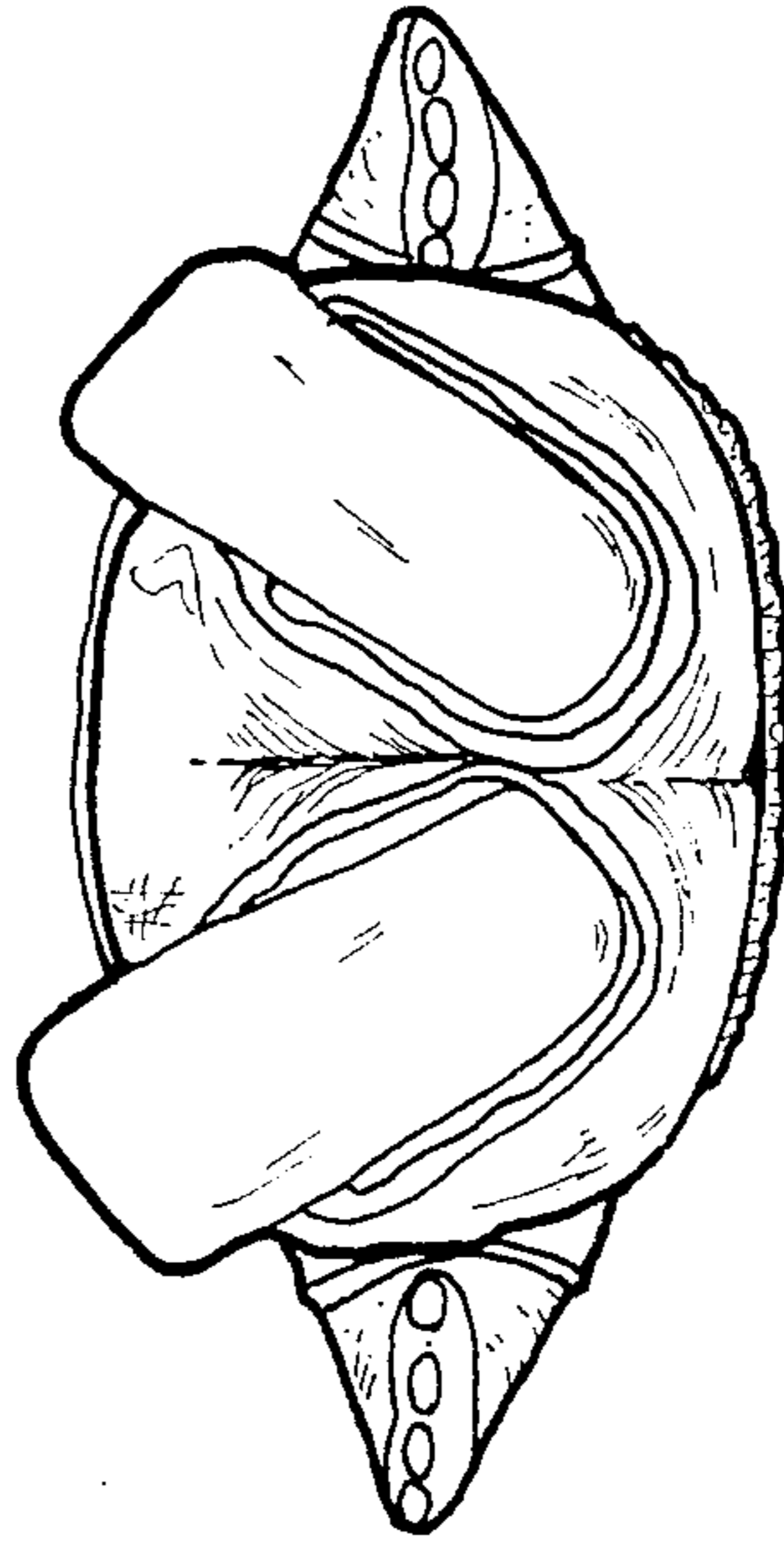

FIG. 6