

[54] DOLL

[76] Inventor: Victoria McCharen, 699 Helen Dr., Hollister, Calif. 95023

[**] Term: 14 Years

[21] Appl. No.: 132,140

[22] Filed: Dec. 14, 1987

[52] U.S. Cl. D21/171

[58] Field of Search D21/166-184; 446/369, 370, 226, 372

[56] References Cited

U.S. PATENT DOCUMENTS

- D. 60,530 3/1922 Goldenberg D21/175 X
- D. 65,967 11/1924 Freundlich D21/171
- D. 248,246 6/1978 Duhon D21/171
- D. 249,171 8/1978 Rubin D21/171

OTHER PUBLICATIONS

- Advertising Dolls, 1981, p. 57.
- Foster Children Soft Sculpture Dolls, 8/1984, cover page.
- Playthings, Sep. 1984, p. 61.
- Primary Examiner—Melvin B. Feifer
- Assistant Examiner—Prabhakar Deshmukh

[57] CLAIM

The ornamental design for a doll, as shown.

DESCRIPTION

- FIG. 1 is a front elevational view of a doll, showing my new design;
- FIG. 2 is a back elevational view thereof;
- FIG. 3 is a right side elevational view thereof;
- FIG. 4 is a left side elevational view thereof;
- FIG. 5 is a top plan view thereof;
- FIG. 6 is a bottom plan view thereof.



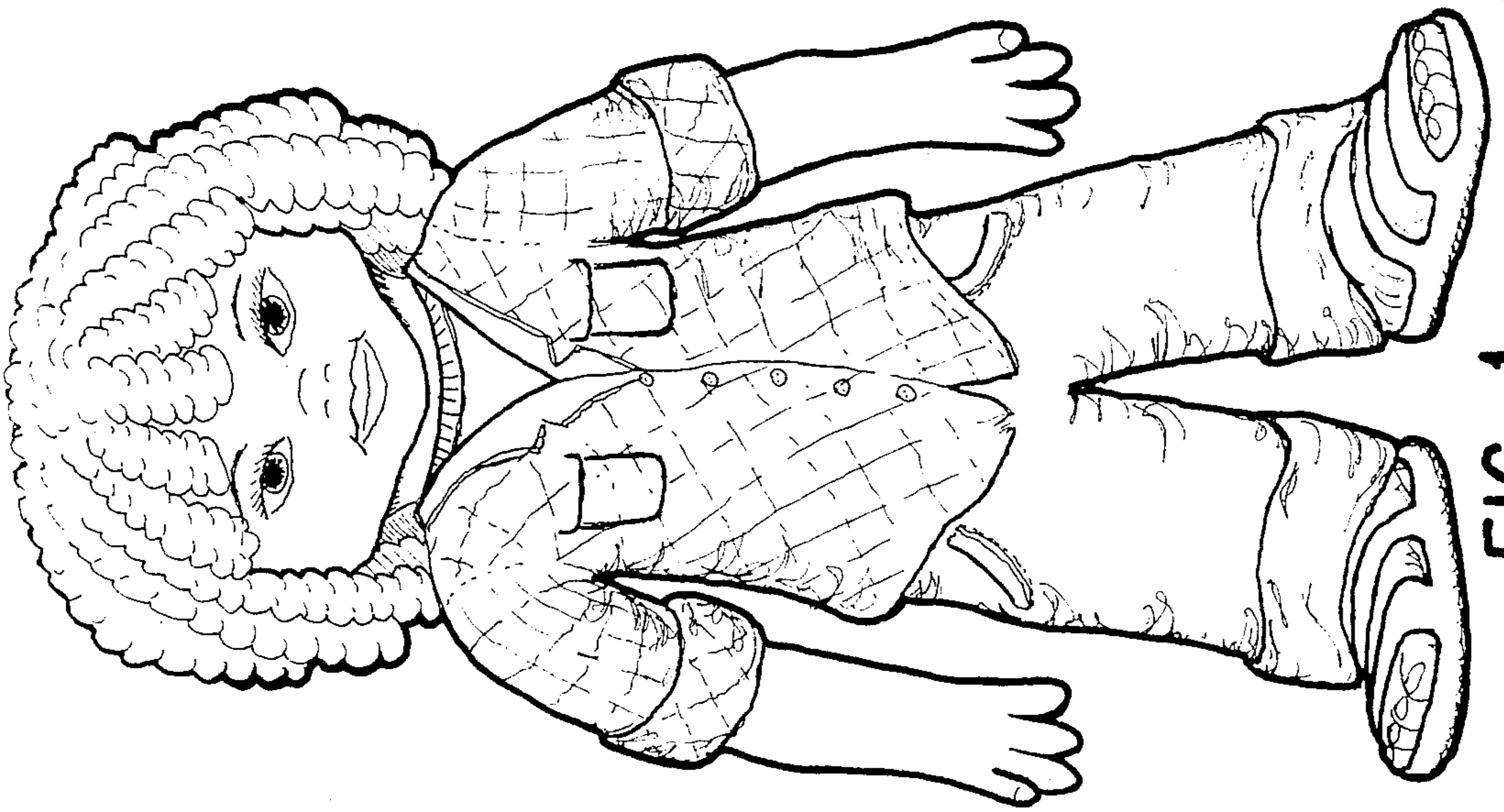

FIG. 1

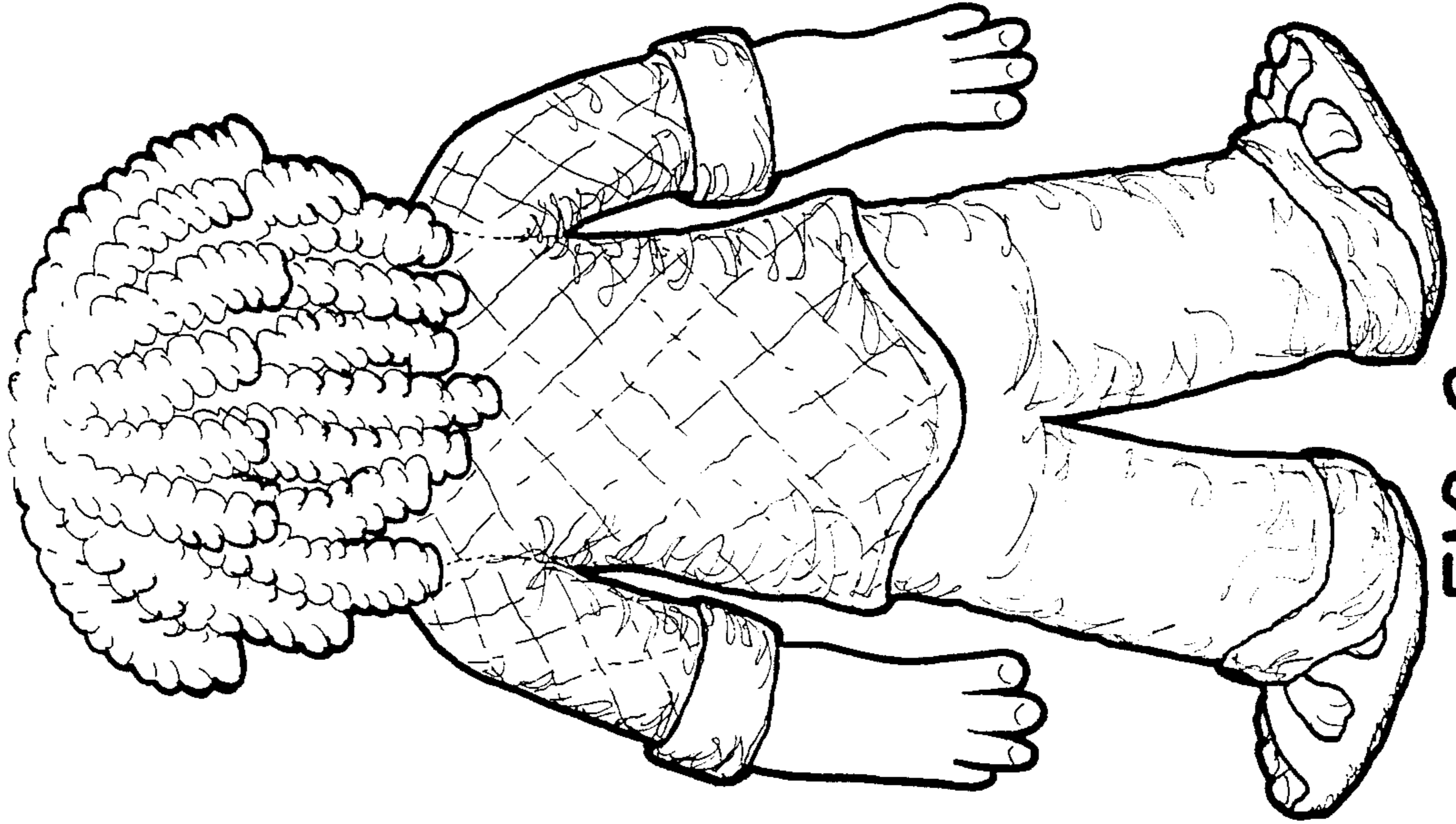

FIG. 2

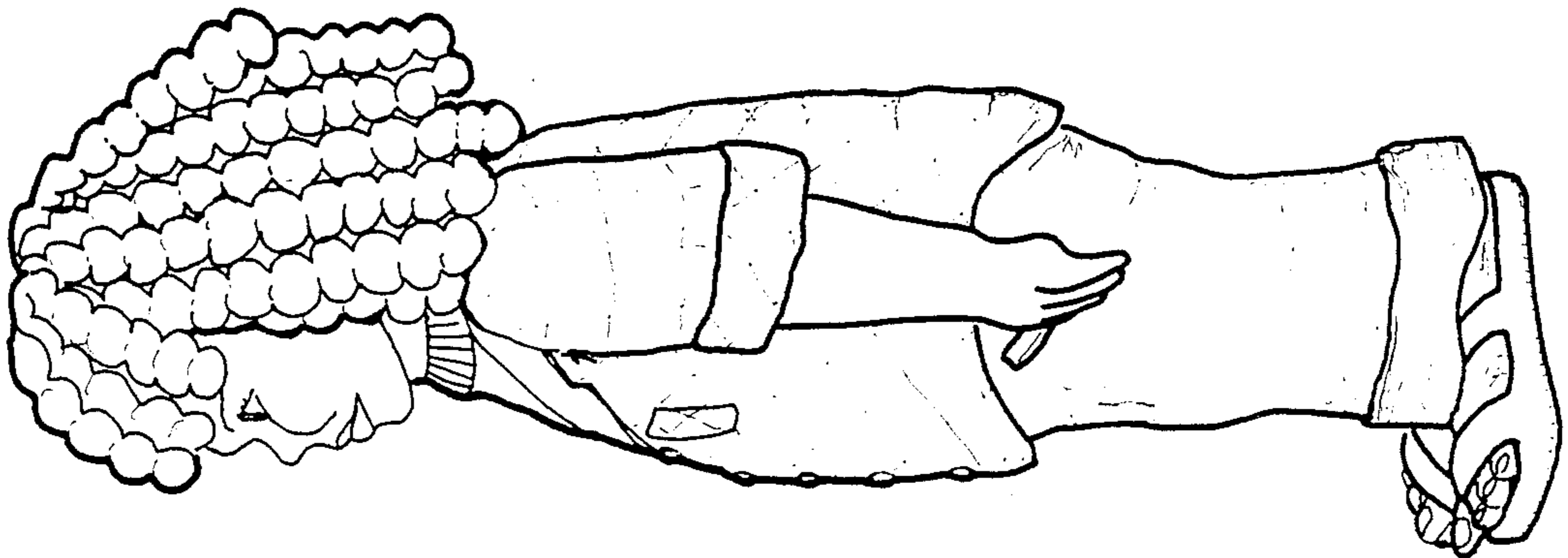

FIG.4

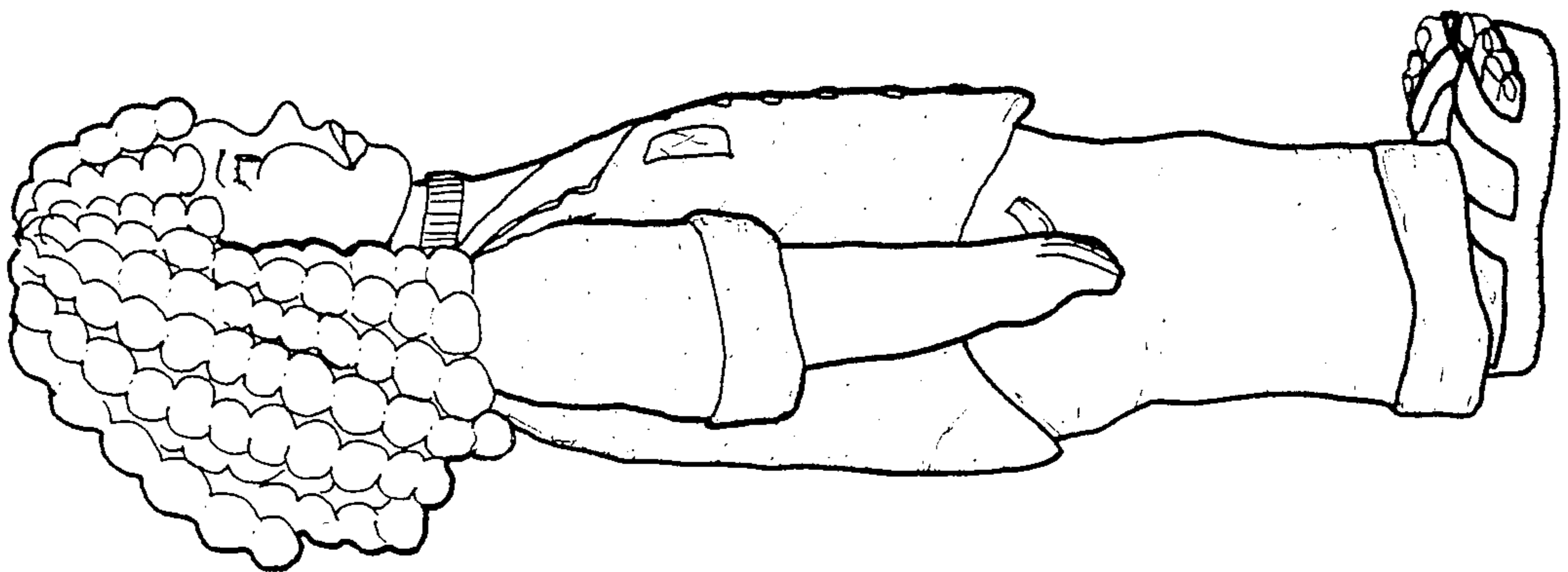

FIG.3

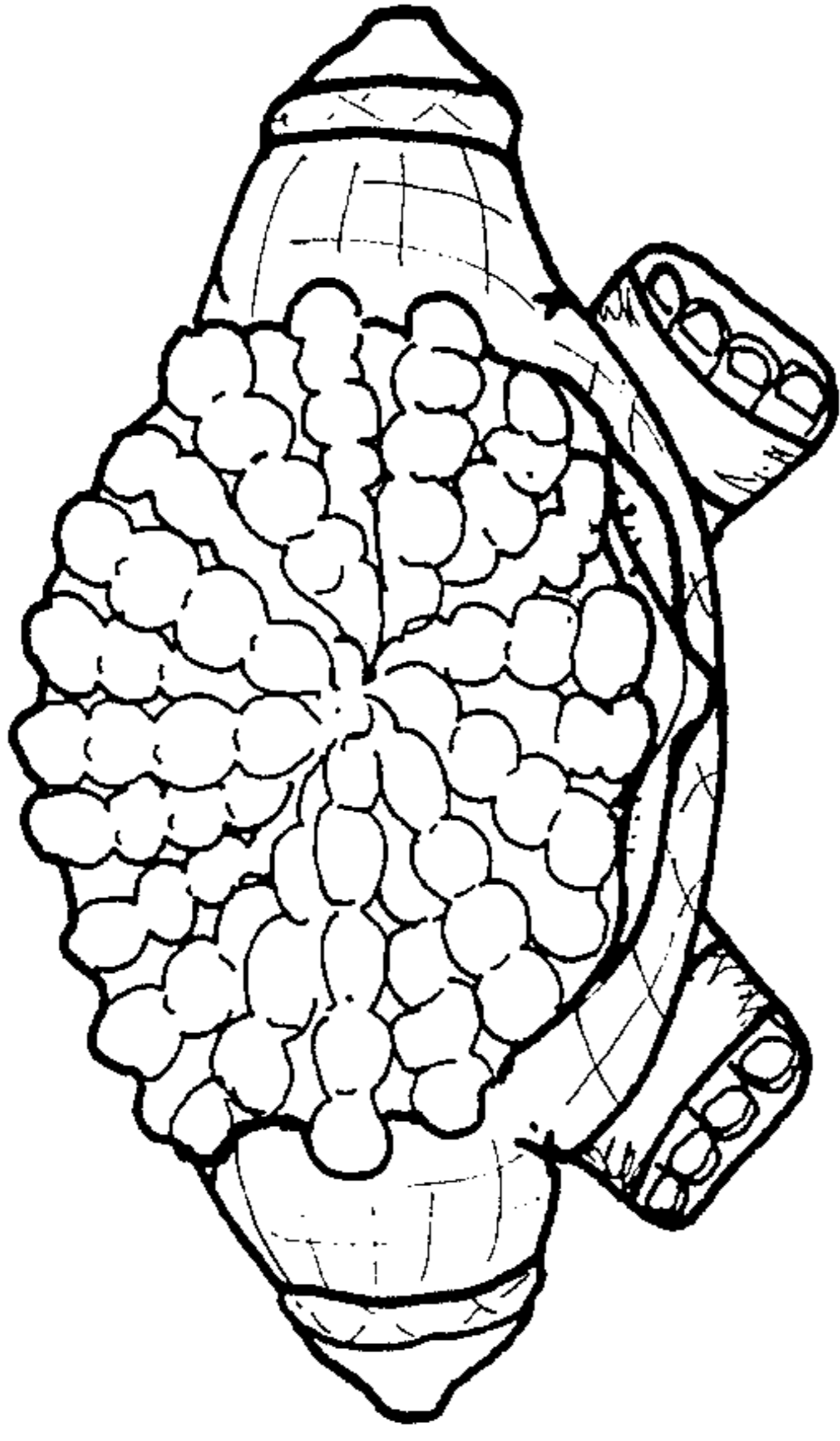

FIG.5

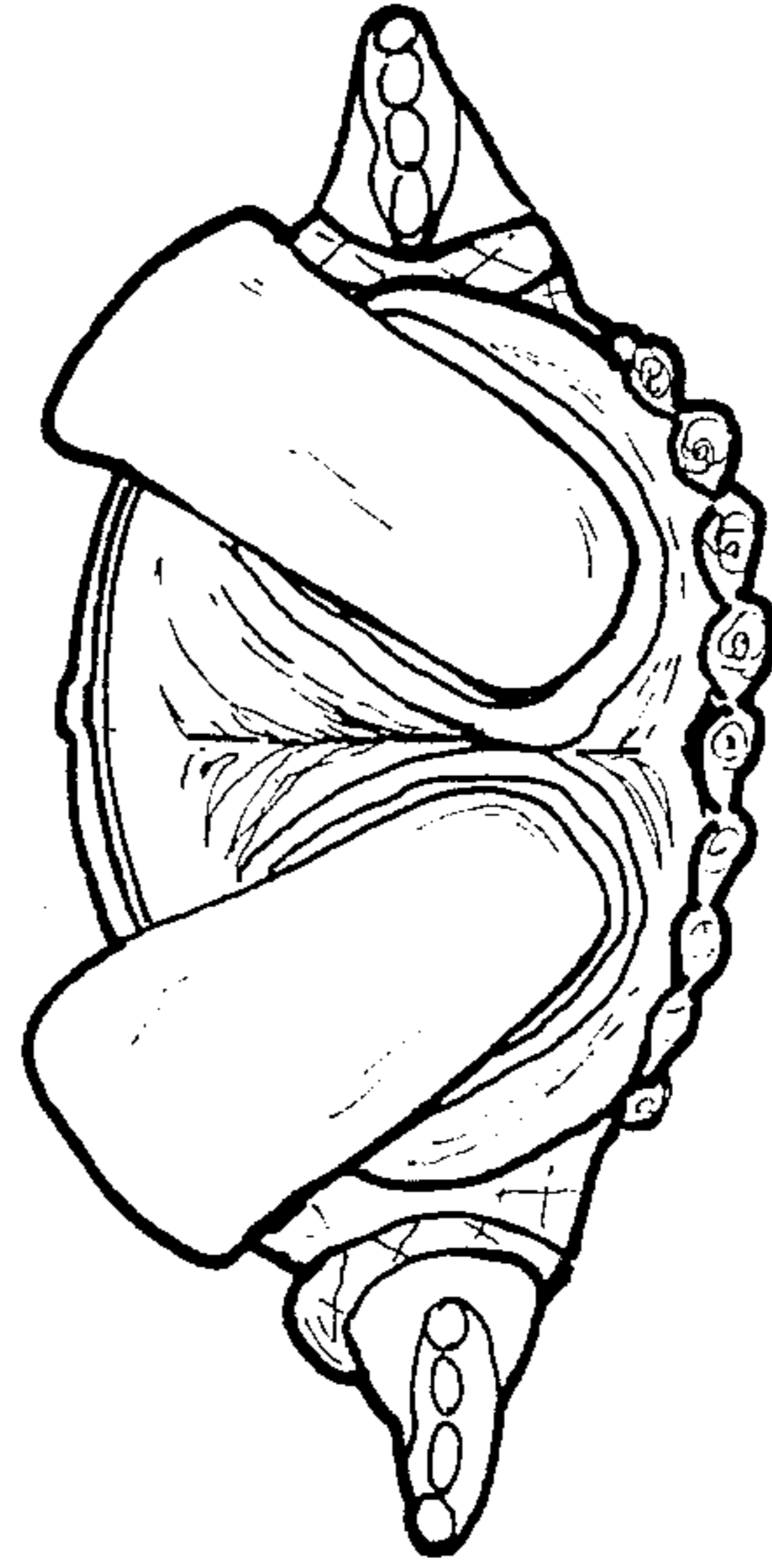

FIG.6