

[54] **TIRE**

[75] **Inventors: Romano Guermandi, Milan; Maurizio Boiocchi, Segrate, both of Italy**

[73] **Assignee: Pirelli Coordinamento Pneumatici S.p.A., Italy**

[*] **Notice:** The portion of the term of this patent subsequent to Nov. 6, 2004 has been disclaimed.

[**] **Term: 14 Years**

[21] **Appl. No.: 110,497**

[22] **Filed: Oct. 20, 1987**

[30] **Foreign Application Priority Data**

May 8, 1987 [IT] Italy 21555/87[U]
[52] **U.S. Cl. D12/146**
[58] **Field of Search D12/145-151;**
152/209 R, 209 B, 209 D

[56] **References Cited**

U.S. PATENT DOCUMENTS

D. 264,455 5/1982 Hart D12/147
D. 264,956 6/1982 Hart D12/147

OTHER PUBLICATIONS

1985 Tread Design Guide, p. 52, Ohtsu Hi-Steel Joyl Tire, top left side of page.

1987 Tread Design Guide, p. 46, Kleber C-2 Tire, second tire in from top right side of page, ©1/87.

Primary Examiner—James M. Gandy
Attorney, Agent, or Firm—Stevens, Davis, Miller & Mosher

[57] **CLAIM**

The ornamental design for a tire, as shown and described.

DESCRIPTION

FIG. 1 is a perspective view of a tire showing our new design it being understood that the tread pattern is repeated uniformly throughout the circumference of the tire;

FIG. 2 is a front elevation view thereof; and

FIG. 3 is a side elevation view thereof, the opposite side being a mirror image of that shown.

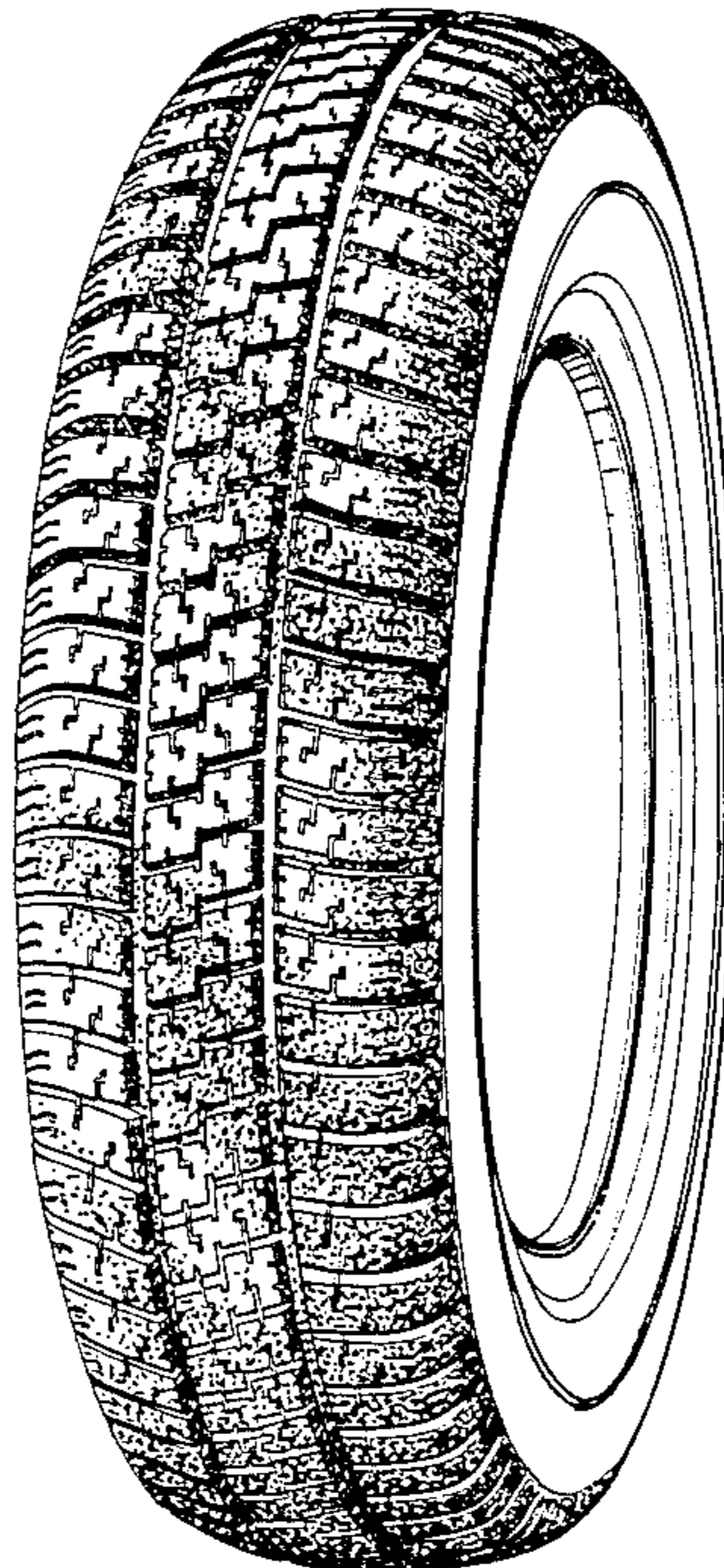

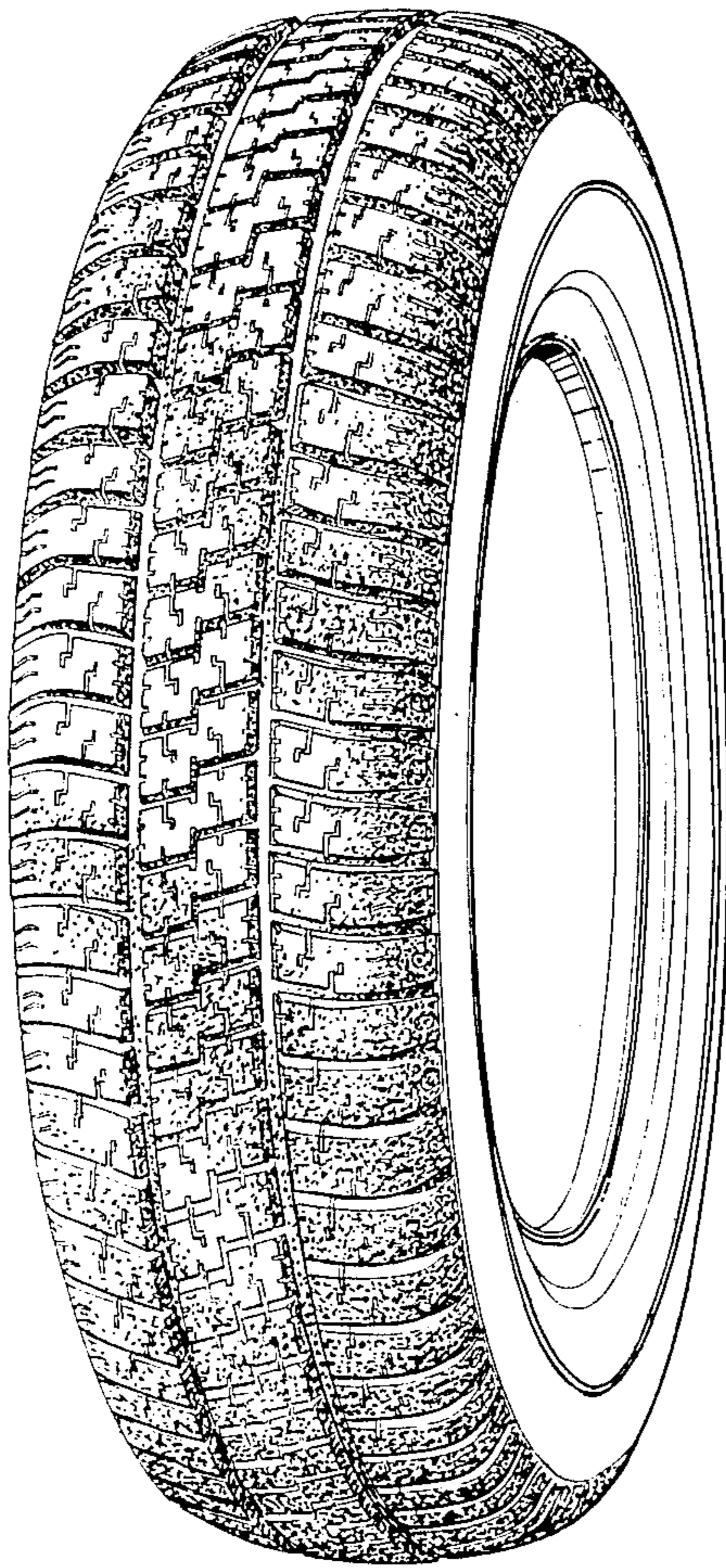

FIG. 1

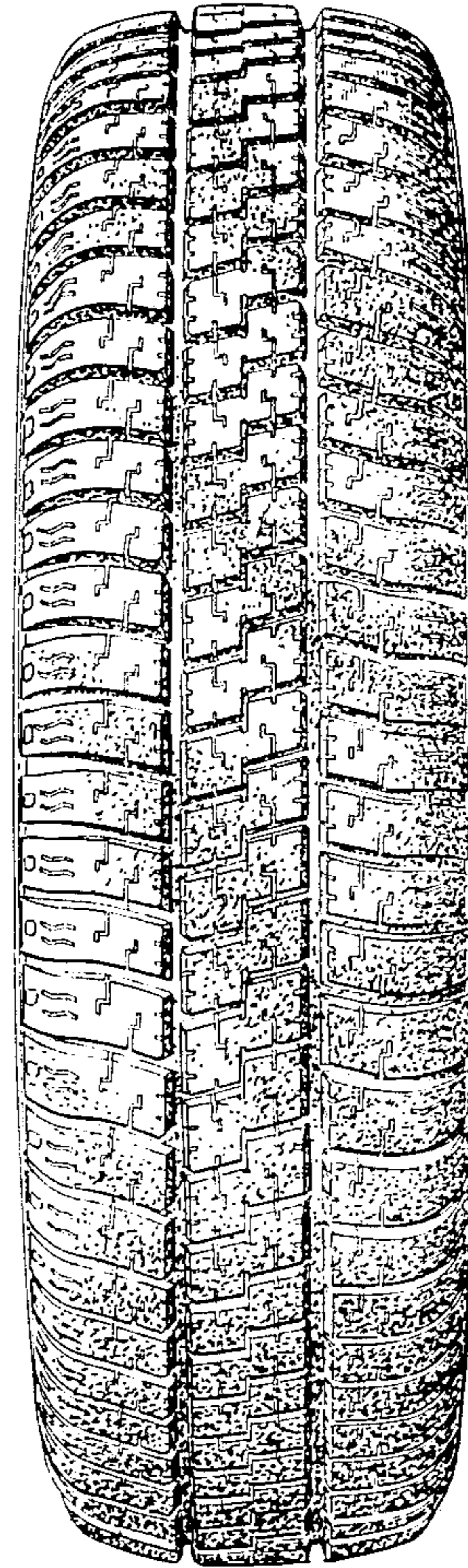

FIG. 2

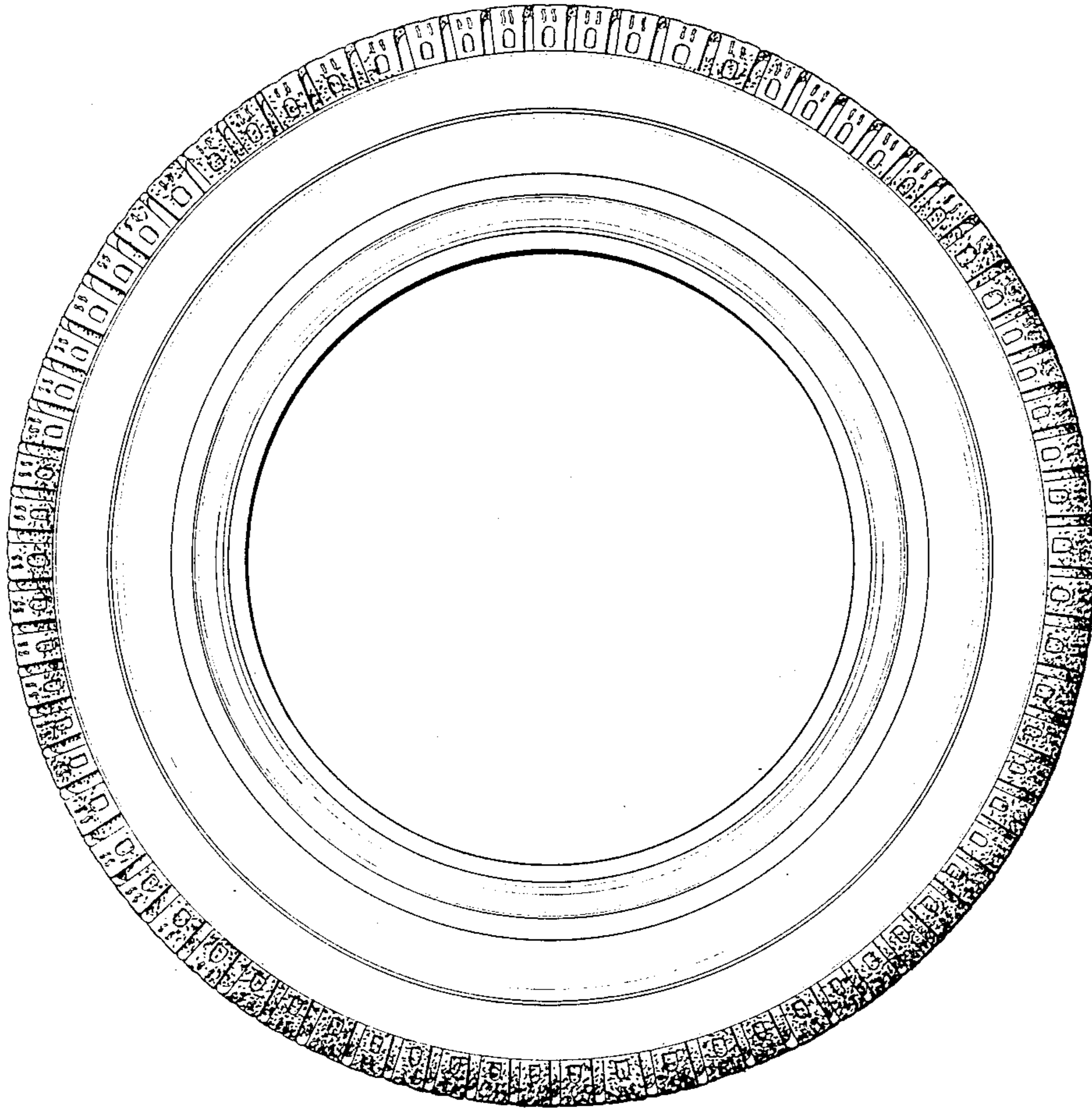

FIG. 3