

[54] HEADREST FOR USE PRIMARILY IN A MOTOR VEHICLE

217,169 7/1879 Taylor 297/399
3,253,859 5/1966 Merriman et al. 297/397
3,369,786 2/1968 Schloemer 297/397 X

[76] Inventor: Dennis M. Lloyd, 1495 Chatham Sq. Apts., Gloucester, N.J.

Primary Examiner—Bruce W. Dunkins
Assistant Examiner—Janice Seeger
Attorney, Agent, or Firm—Jerry T. Kearns

[**] Term: 14 Years

[21] Appl. No.: 110,654

[57] CLAIM

[22] Filed: Oct. 19, 1987

The ornamental design for headrest for use primarily in a motor vehicle, as shown and described.

[52] U.S. Cl. D6/502

[58] Field of Search D6/500-502,
D6/596, 601, 604, 606; 297/391, 395, 397, 398,
399, 460

DESCRIPTION

[56] References Cited

FIG. 1 is a front elevational view of headrest for use primarily in a motor vehicle showing my new design;
FIG. 2 is a rear elevational view thereof;
FIG. 3 is a left side elevational view thereof;
FIG. 4 is a right side elevational view thereof;
FIG. 5 is a top plan view thereof; and,
FIG. 6 is a bottom plan view thereof.

U.S. PATENT DOCUMENTS

D. 265,390 7/1982 Yoshida D6/502 X
D. 304,987 12/1989 Libenson D6/601

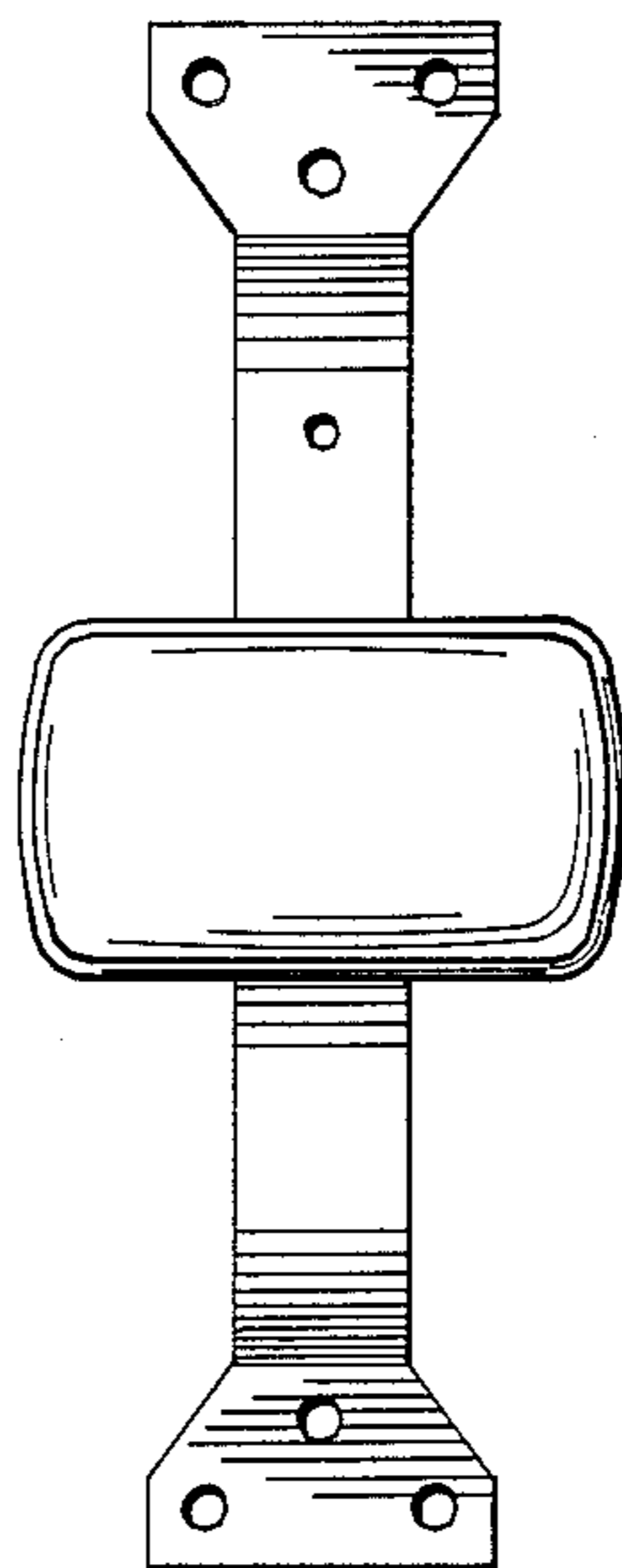

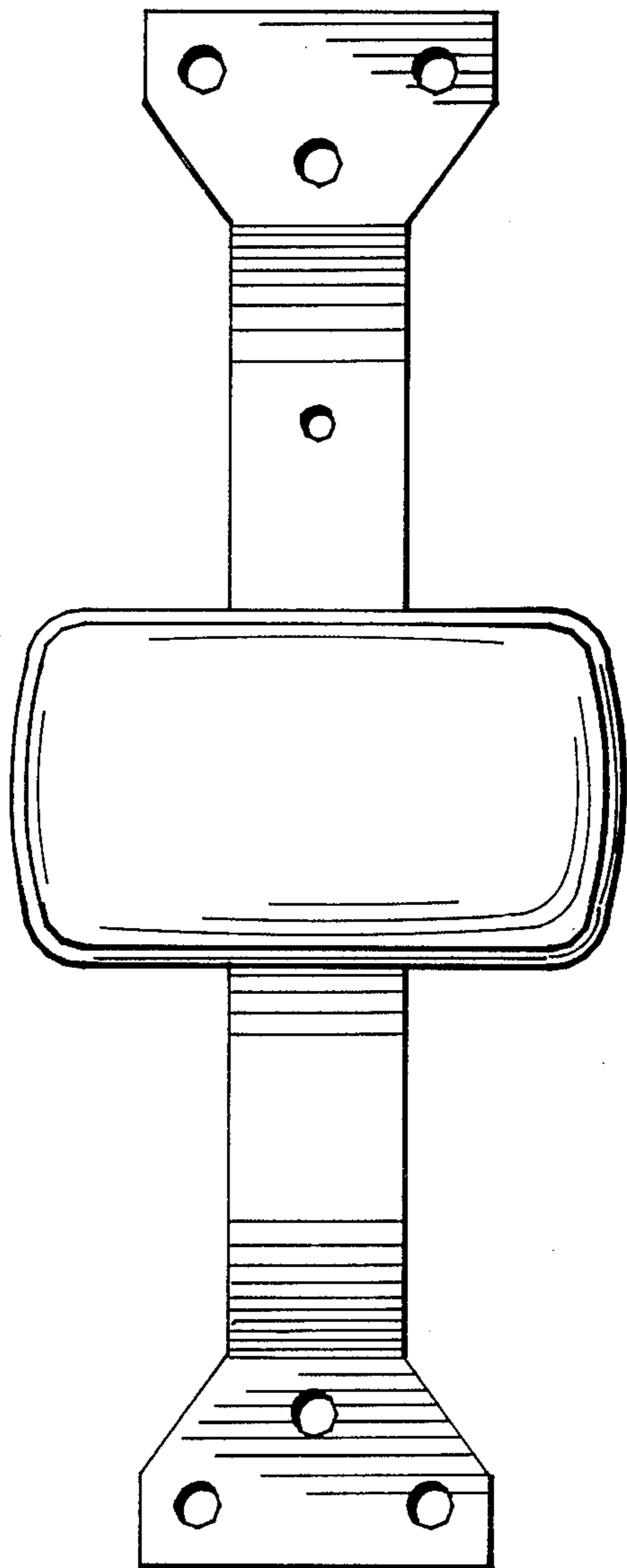

Fig. 1

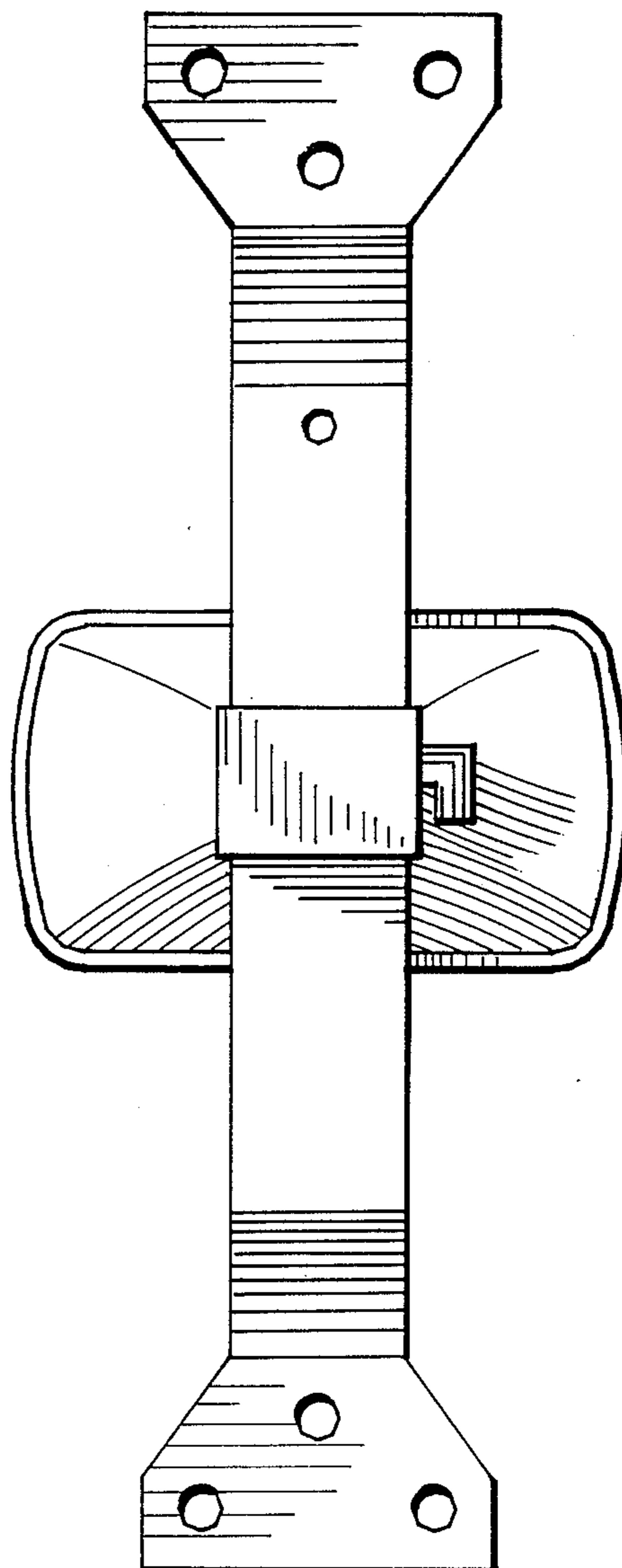

Fig. 2

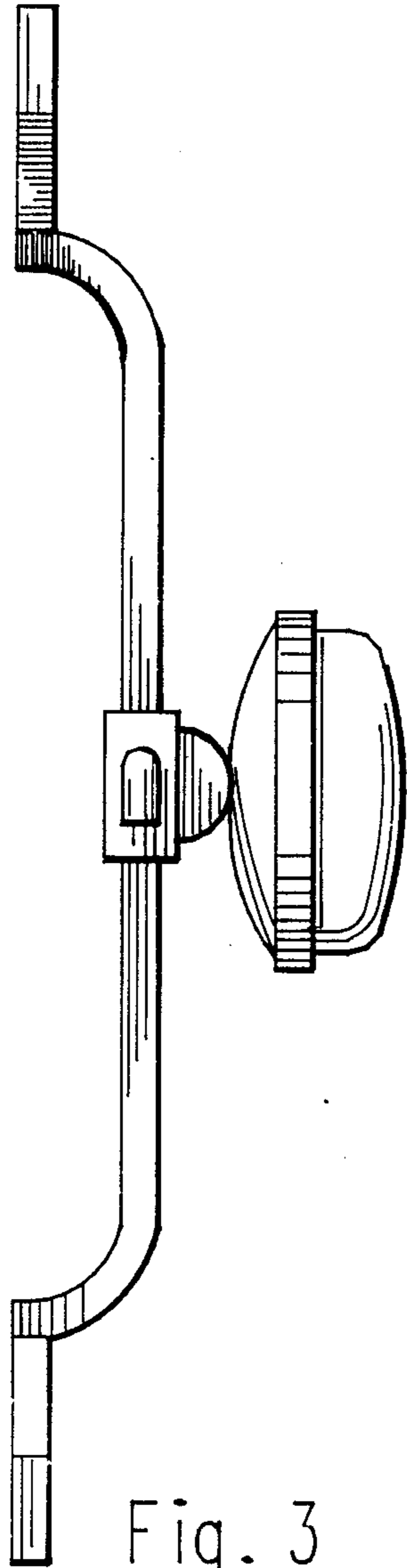

Fig. 3

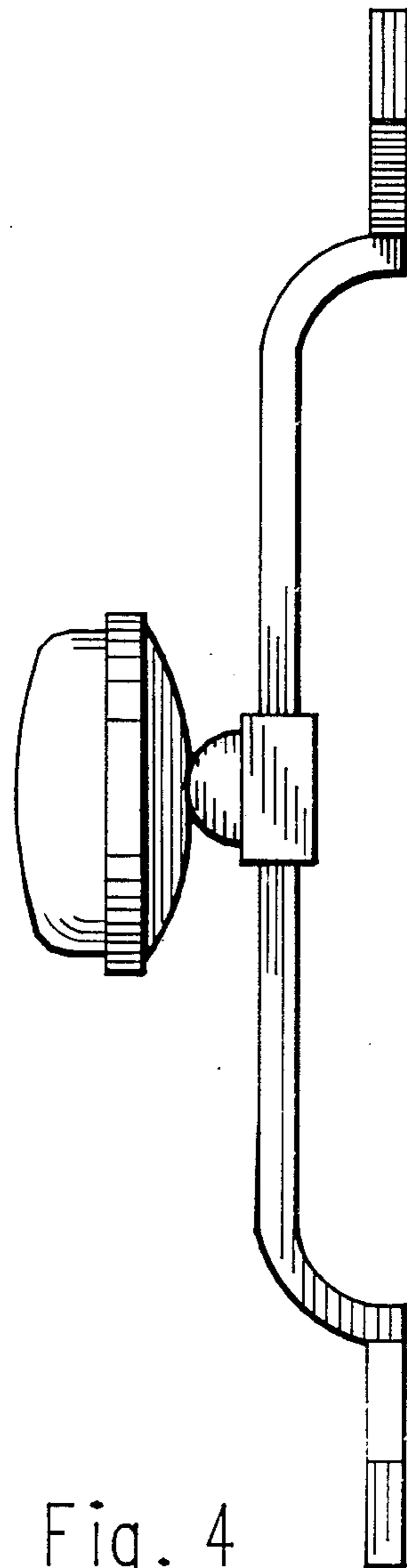

Fig. 4

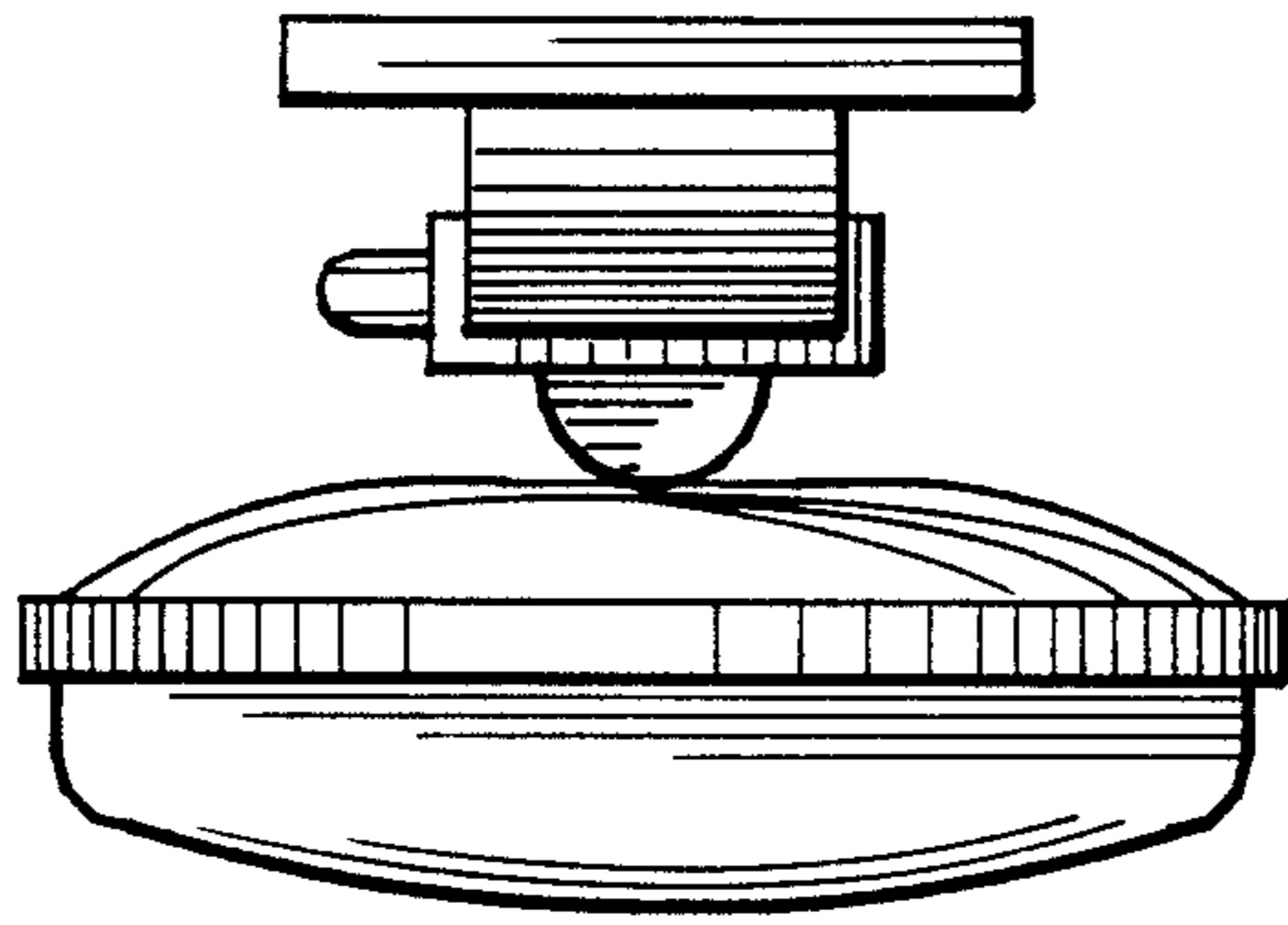

Fig. 5

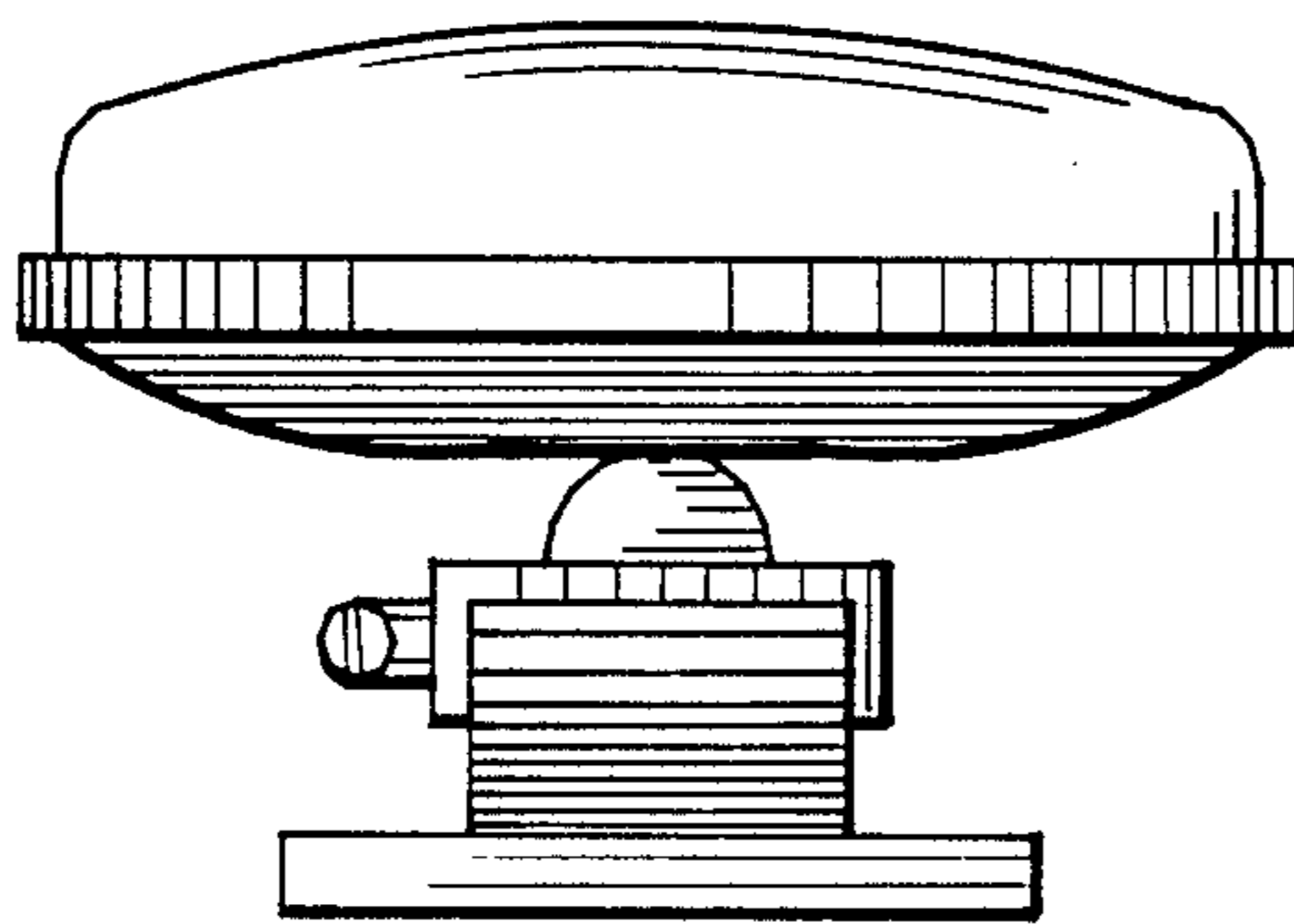

Fig. 6