

[54] SHOE SOLE BOTTOM

4,562,651 1/1986 Frederick et al. 36/102
4,817,304 4/1989 Parker et al. 36/114
4,833,795 5/1989 Diaz 36/114 X

[75] Inventor: Michael A. Aveni, Lake Oswego, Oreg.

OTHER PUBLICATIONS

[73] Assignees: Nike, Inc.; Nike International, Ltd., both of Beaverton, Oreg.

Nike Fall 1989 Catalog, pp. 22, 24, 28, published Jan. 1989.

[**] Term: 14 Years

Nike Spring 1989 Catalog, p. 30, published Jun. 1988.

[21] Appl. No.: 536,452

Primary Examiner—Louis S. Zarfes

[22] Filed: Jun. 12, 1990

Attorney, Agent, or Firm—Banner, Birch, McKie & Beckett

[52] U.S. Cl. D2/320

[58] Field of Search D2/264, 265, 274, 308-314, D2/317-320; 36/25 R, 32 R, 59 R, 59 C, 101-103, 106, 112-115

[57] CLAIM

The ornamental design for a shoe sole bottom, as shown and described.

[56] References Cited

DESCRIPTION

U.S. PATENT DOCUMENTS

D. 107,977	1/1938	Tousley .	
D. 255,174	6/1980	Hamada	D2/320
D. 255,175	6/1980	Iwakata	D2/320
D. 257,075	9/1980	Amicone et al.	D2/320
D. 259,150	5/1981	Cesare et al.	D2/320
D. 265,435	7/1982	Vernonet	D2/309
D. 274,956	8/1984	Saruwatari	D2/320
D. 290,541	6/1987	O'Rourke	D2/310

FIG. 1 is a bottom plan view of a shoe sole bottom showing my new design;

FIG. 2 is a sectional view of the heel portion of the shoe sole bottom taken generally along line 2—2 of FIG. 1;

FIG. 3 is a sectional view of the mid-portion of the shoe sole bottom taken generally along line 3—3 of FIG. 1; and

FIG. 4 is a sectional view of the toe portion of the shoe sole bottom taken generally along line 4—4 of FIG. 1.

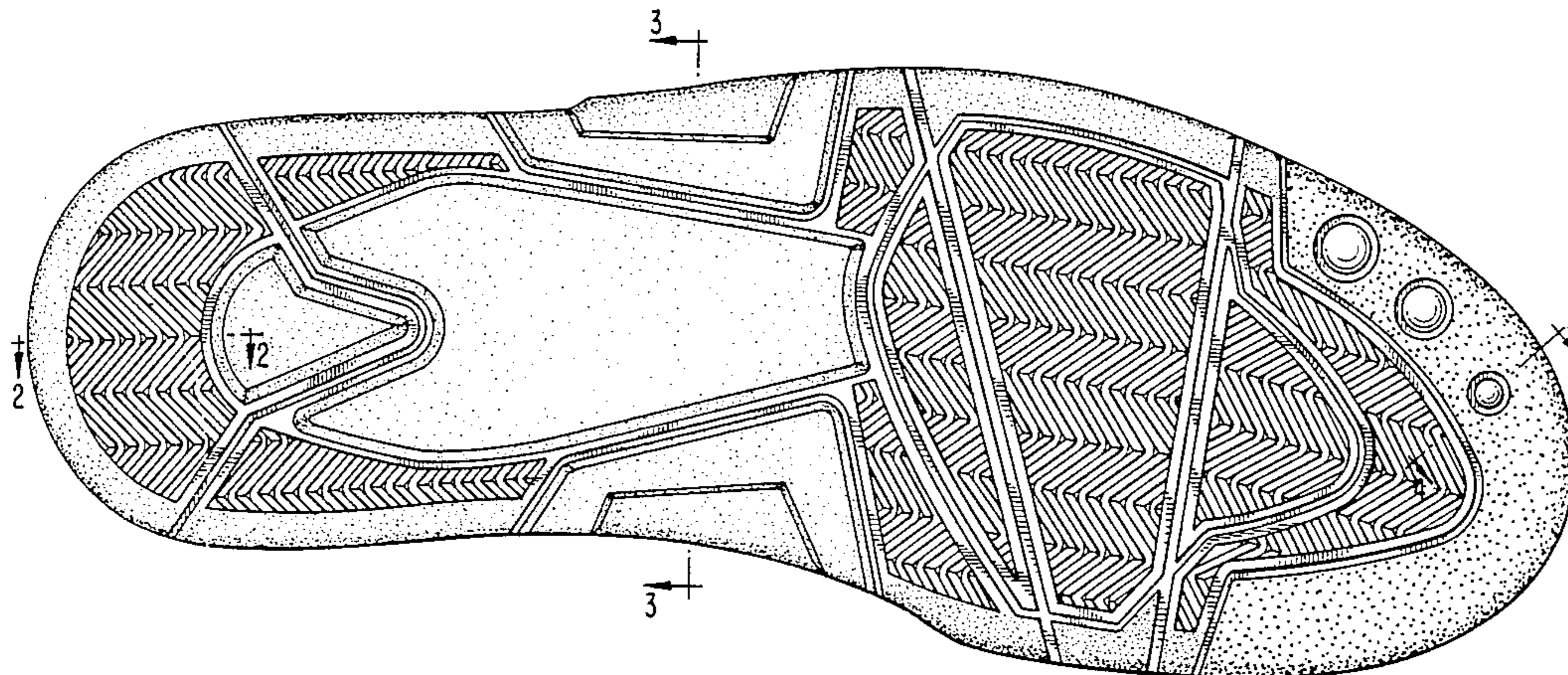

FIG. 1

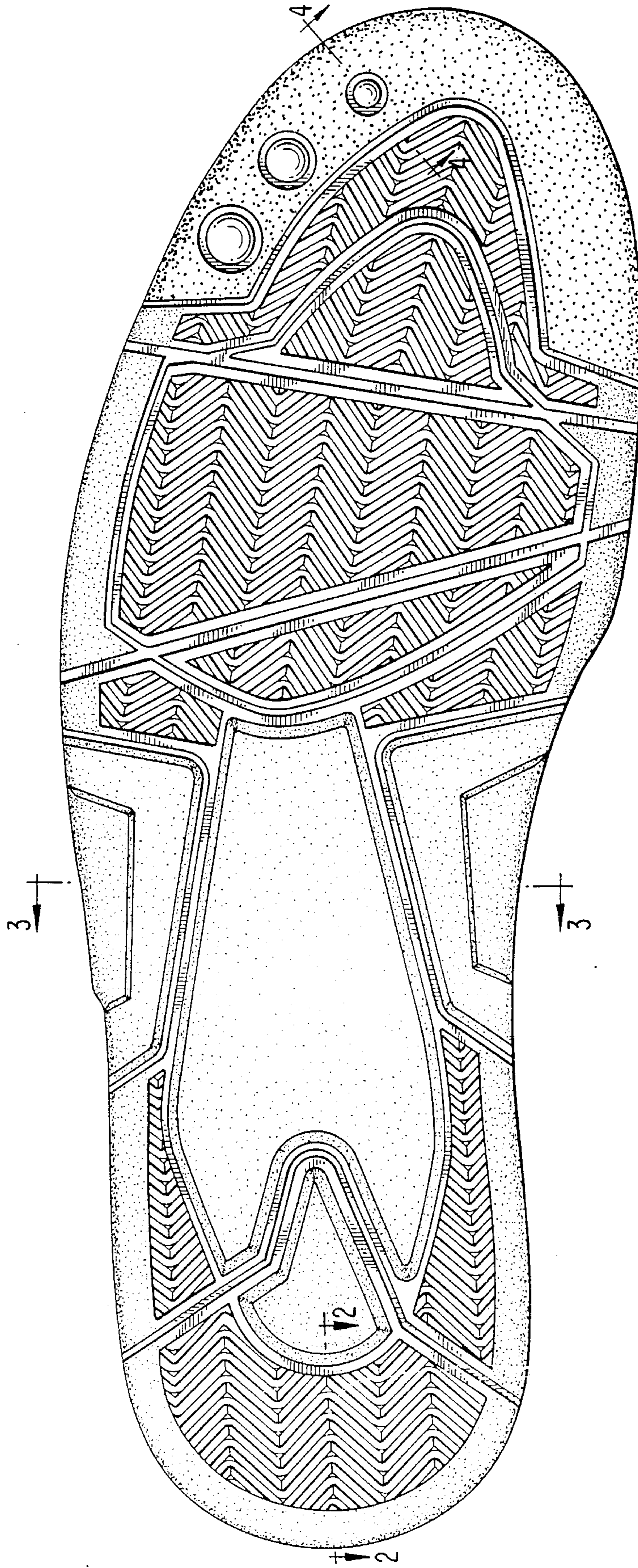

FIG. 2



FIG. 3



FIG. 4

