

[54] COAXIAL CONNECTOR

[75] Inventor: Takeshi Takizawa, Tokyo, Japan

[73] Assignee: Canare Electric Co., Ltd., Aichi, Japan

[\*\*] Term: 14 Years

[21] Appl. No.: 178,283

[22] Filed: Apr. 6, 1988

[52] U.S. Cl. .... D13/133

[58] Field of Search ..... D13/133, 151; 439/578-585; 350/96.2

[56] References Cited

U.S. PATENT DOCUMENTS

D. 233,991	12/1974	Smith et al. ....	D13/133
D. 239,175	3/1976	Moultet .....	D13/133
D. 245,799	10/1977	Moultet .....	D13/133
4,120,552	10/1978	Winkler et al. ....	439/314

OTHER PUBLICATIONS

Allied Connector M on p. 148 of Allied Catalog ©1985.

LEMO USA Connector Shell on p. 28 of LEMO USA Catalog, 6-25-85.

Primary Examiner—Susan J. Lucas  
Assistant Examiner—Joel Sincavage  
Attorney, Agent, or Firm—Koda and Androlia

[57] CLAIM

The ornamental design for a coaxial connector, as shown and described.

DESCRIPTION

FIG. 1 is a front elevational view of a coaxial connector showing my new design;  
FIG. 2 is a rear elevational view thereof;  
FIG. 3 is a top plan view thereof;  
FIG. 4 is a bottom plan view thereof;  
FIG. 5 is a left side elevational view thereof;  
FIG. 6 is a right side elevational view thereof; and  
FIG. 7 is a perspective view thereof shown on a reduced scale.

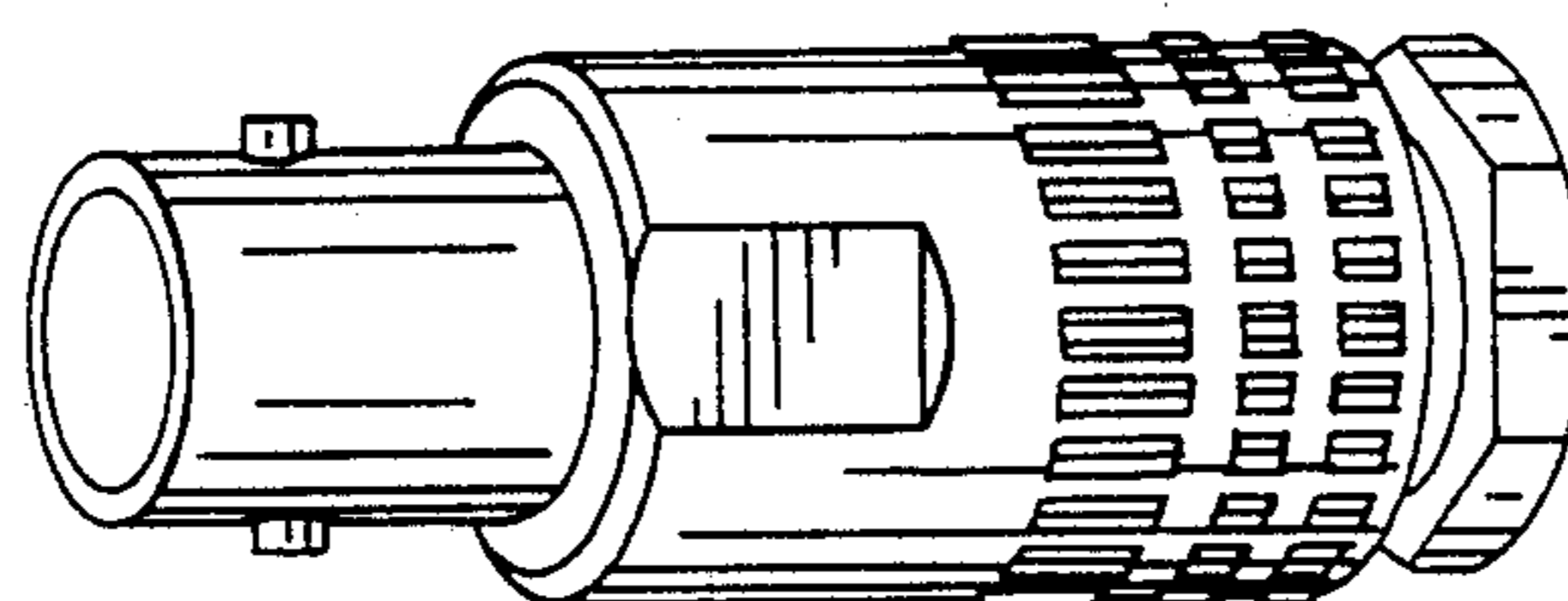

FIG.1

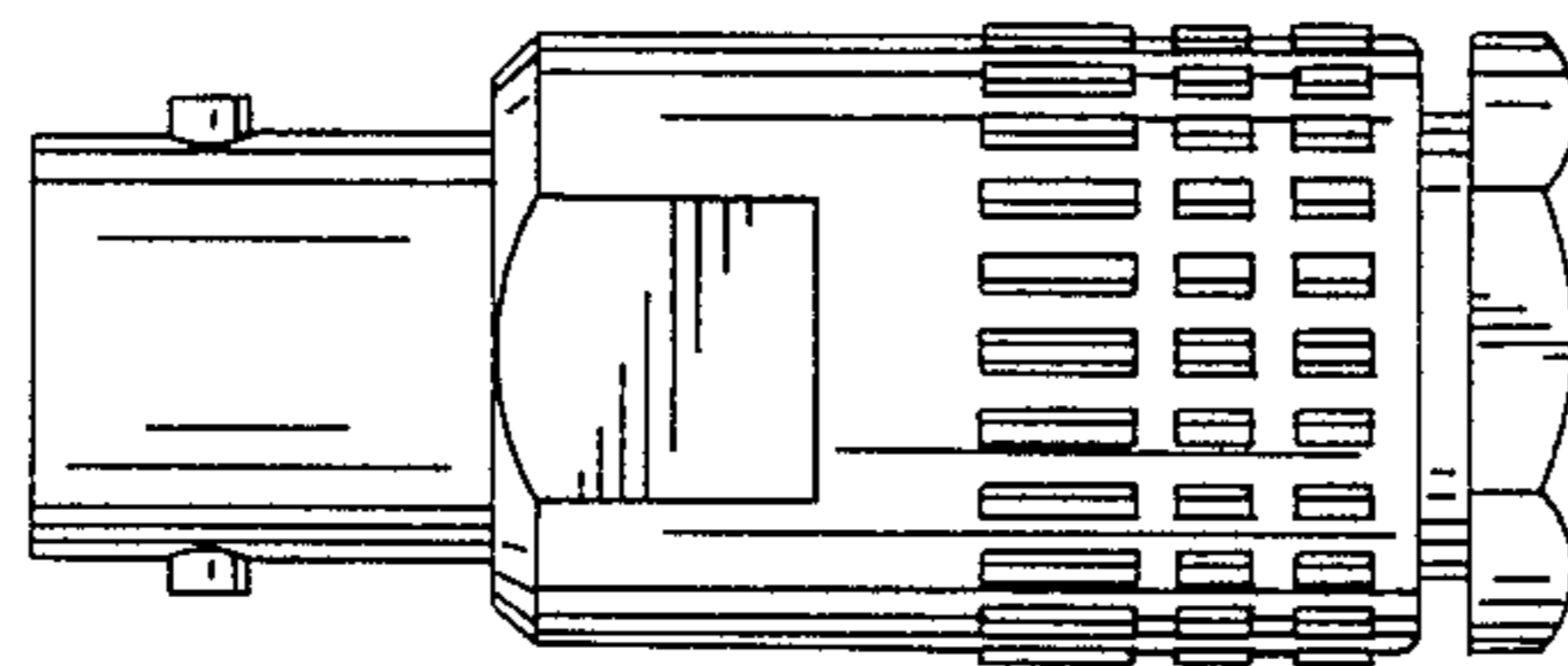

FIG.2

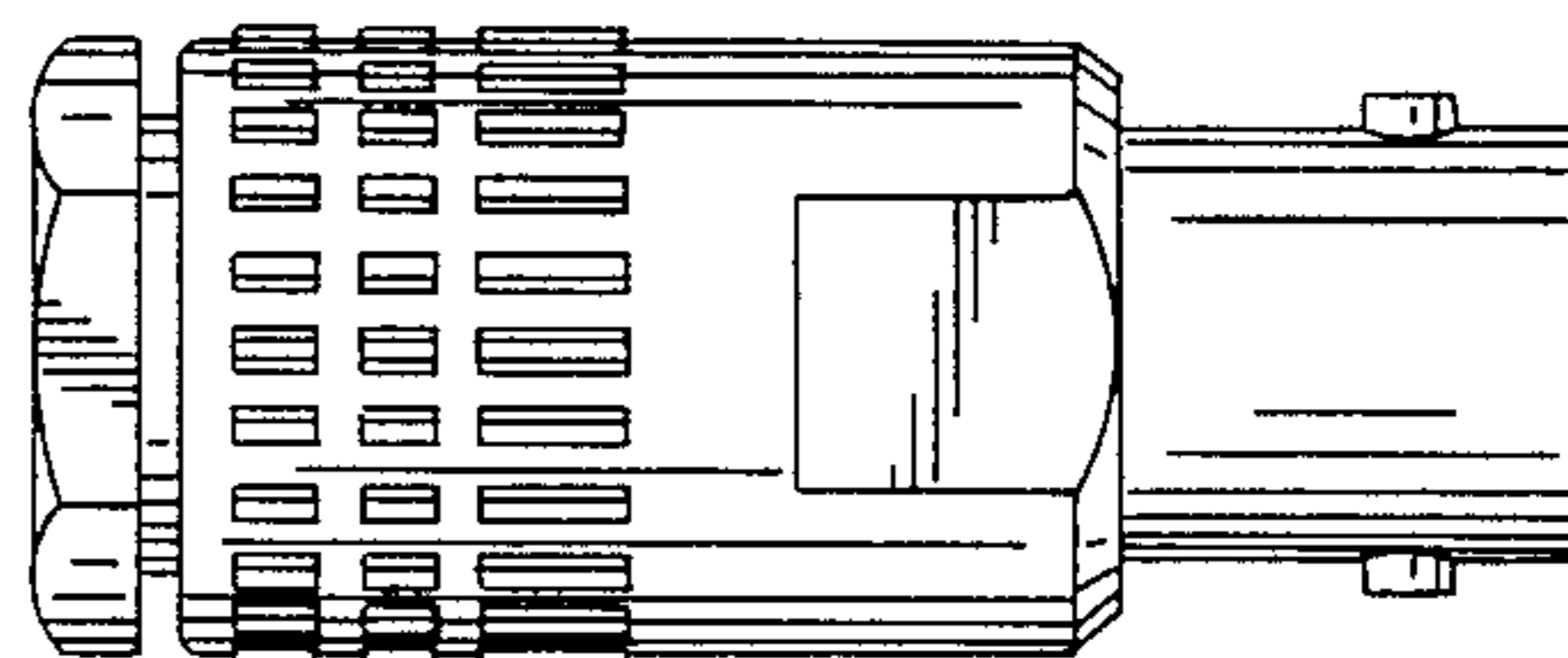

FIG.3

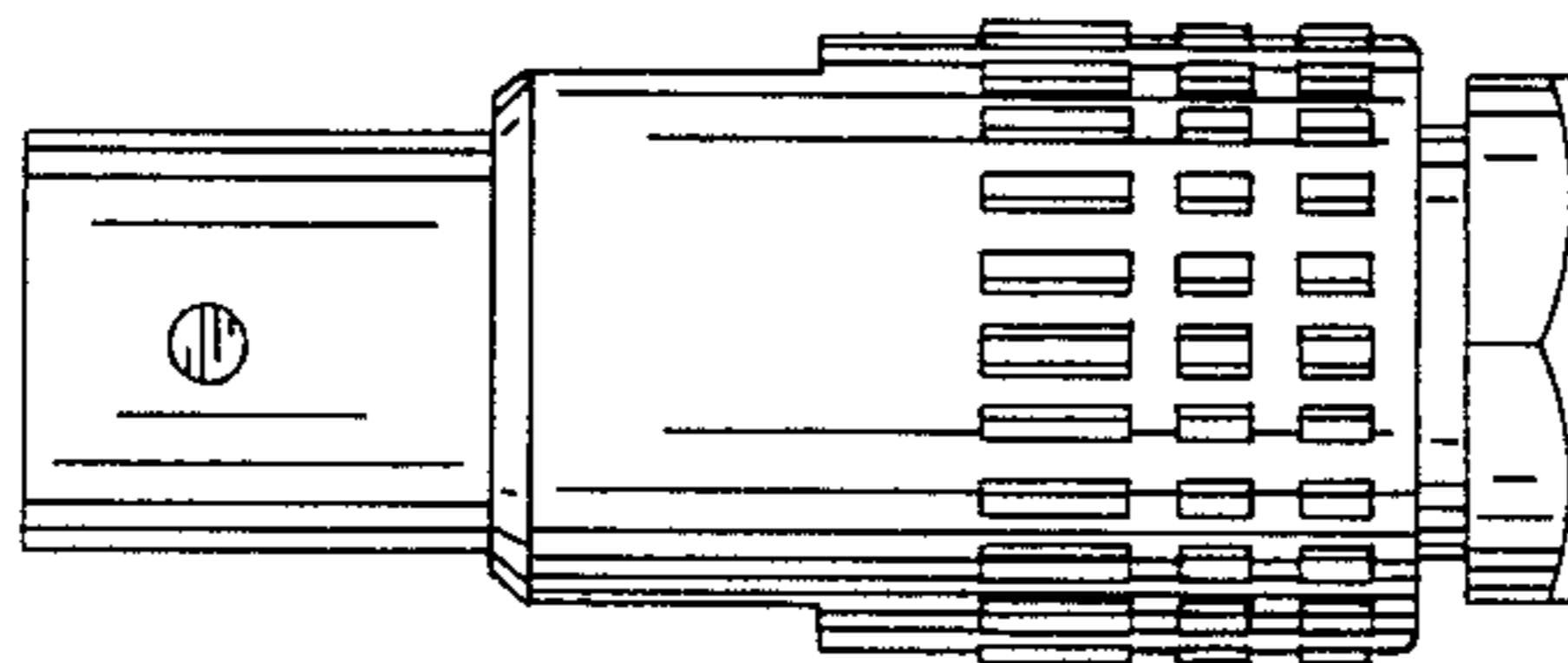

FIG.4

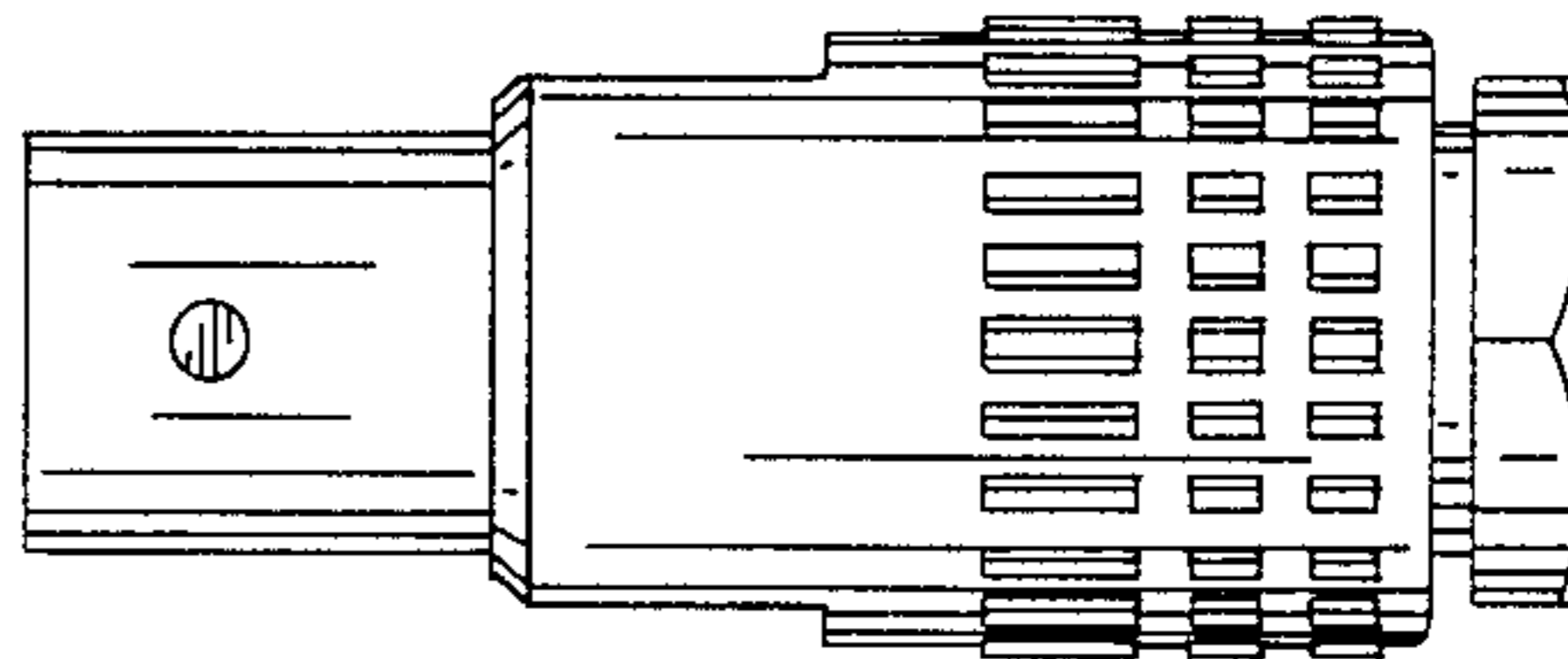

FIG.5

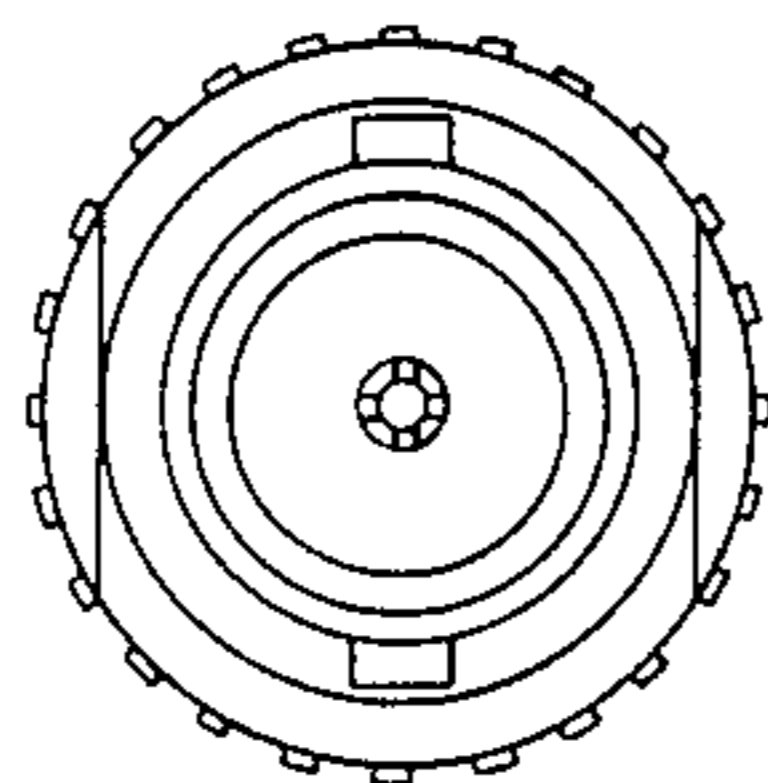

FIG.6

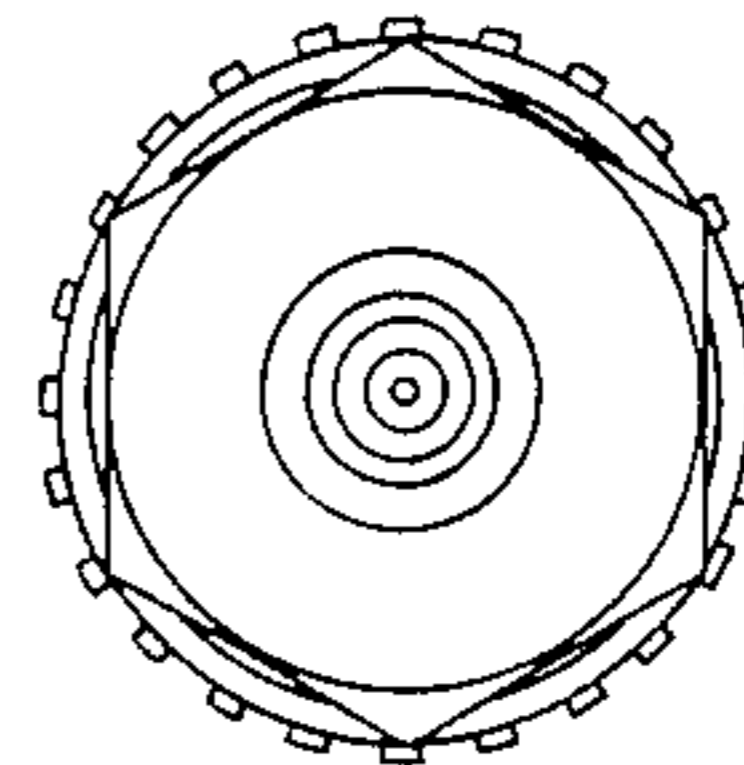

FIG.7

