

[54] DOORBELL OR SIMILAR ARTICLE

[75] Inventor: James R. Lomas, Stockport, England

[73] Assignee: V. & E. Friedland Limited, Cheshire, England

[**] Term: 14 Years

[21] Appl. No.: 269,652

[22] Filed: Nov. 10, 1988

[30] Foreign Application Priority Data

May 10, 1988 [GB] United Kingdom 1050638

[52] U.S. Cl. D10/118

[58] Field of Search D10/104, 106, 118, 121;
340/384 E, 392, 394

[56] References Cited

U.S. PATENT DOCUMENTS

D. 199,941 12/1964 Stevenson D10/118

OTHER PUBLICATIONS

Hong Kong Enterprise, 5-85, p. 223, lower right corner (door chime).

Primary Examiner—Wallace R. Burke

Assistant Examiner—Marcus Jackson

Attorney, Agent, or Firm—Sherman and Shalloway

[57] CLAIM

The ornamental design for a doorbell or similar article, as shown and described.

DESCRIPTION

FIG. 1 is a perspective view of a doorbell or similar article showing my new design;

FIG. 2 is a left side elevational view, with the right side being a mirror image thereof;

FIG. 3 is a front elevational view thereof;

FIG. 4 is a top plan view, with the bottom being a mirror image thereof; and

FIG. 5 is a rear elevational view thereof.

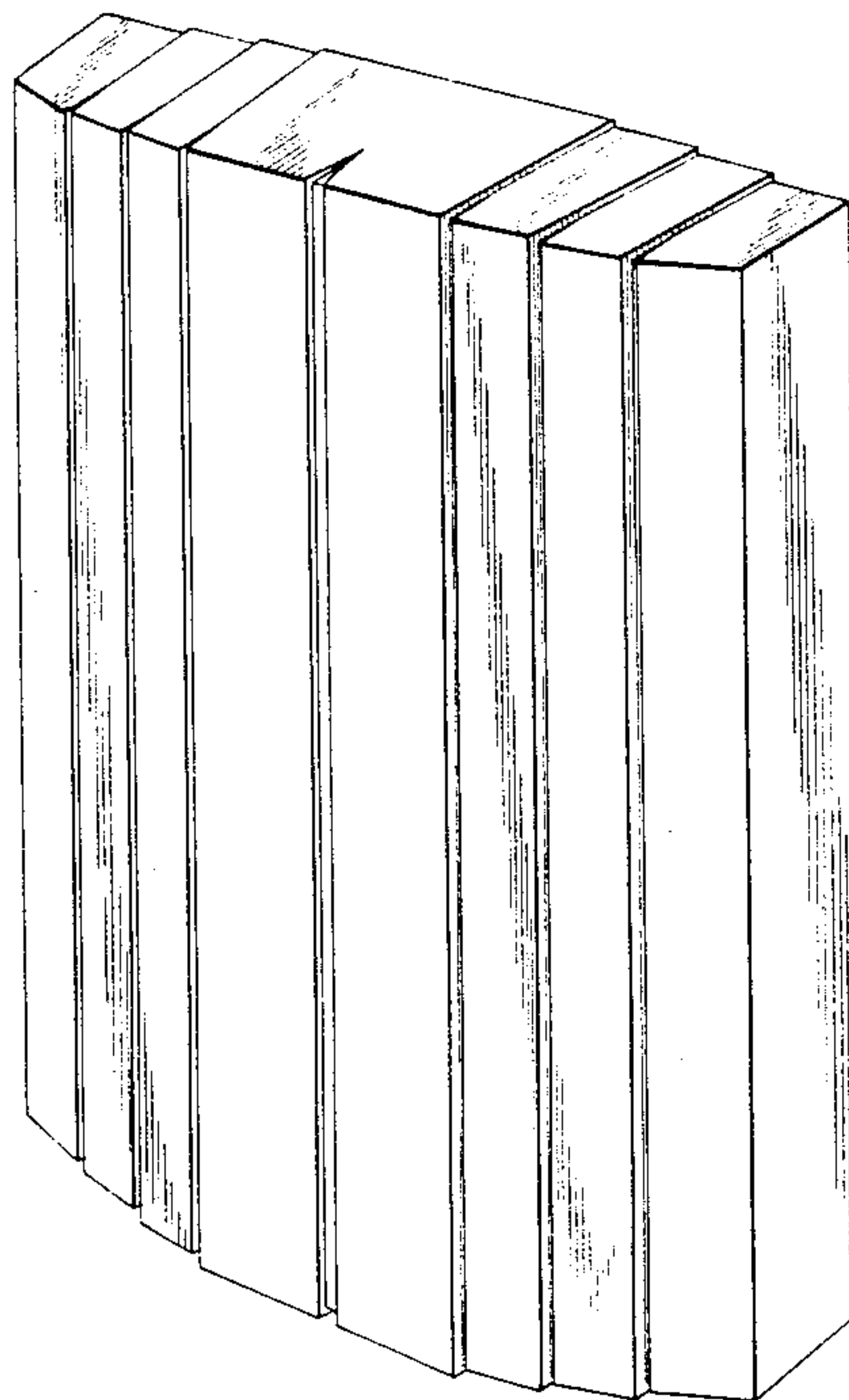

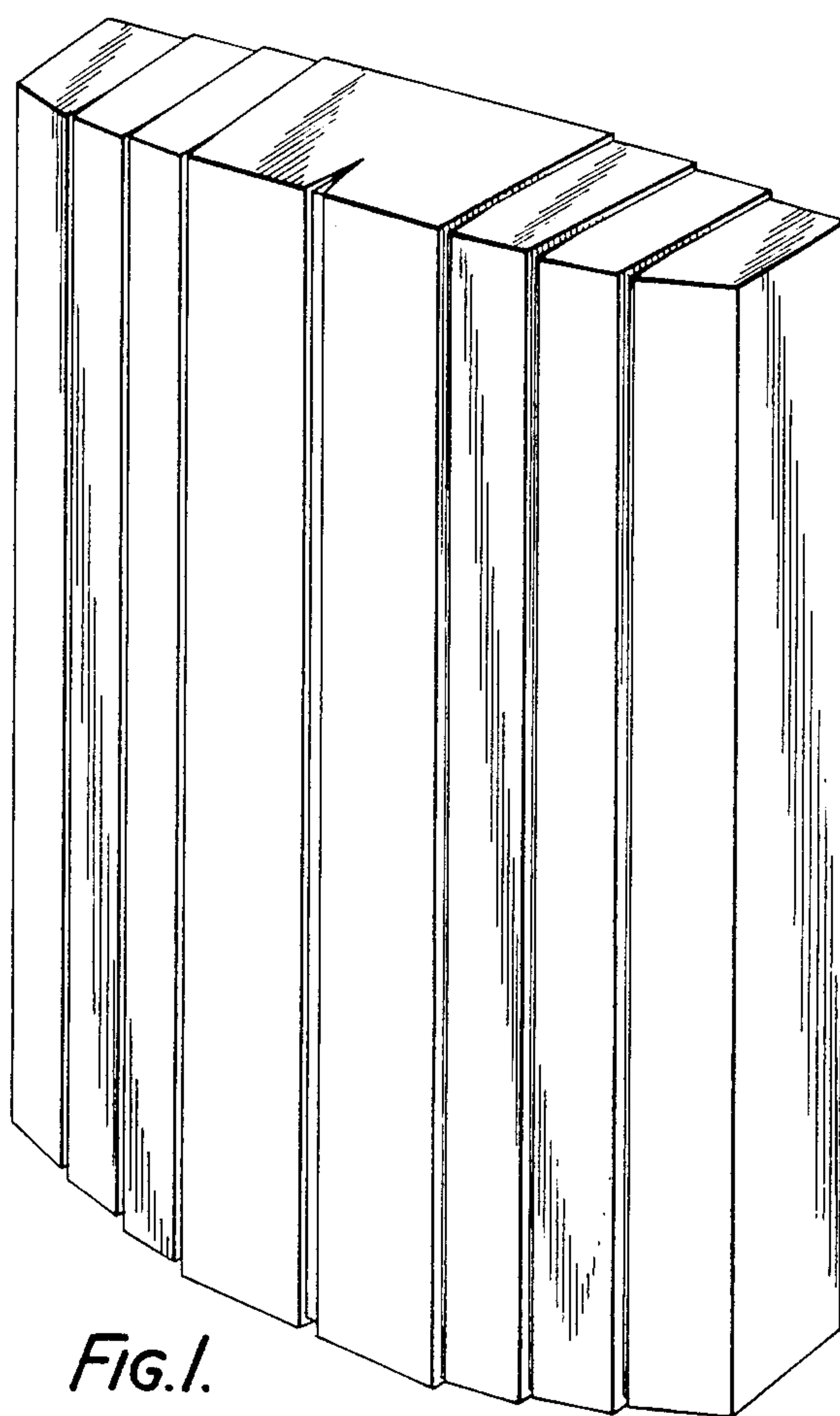

FIG. 1.

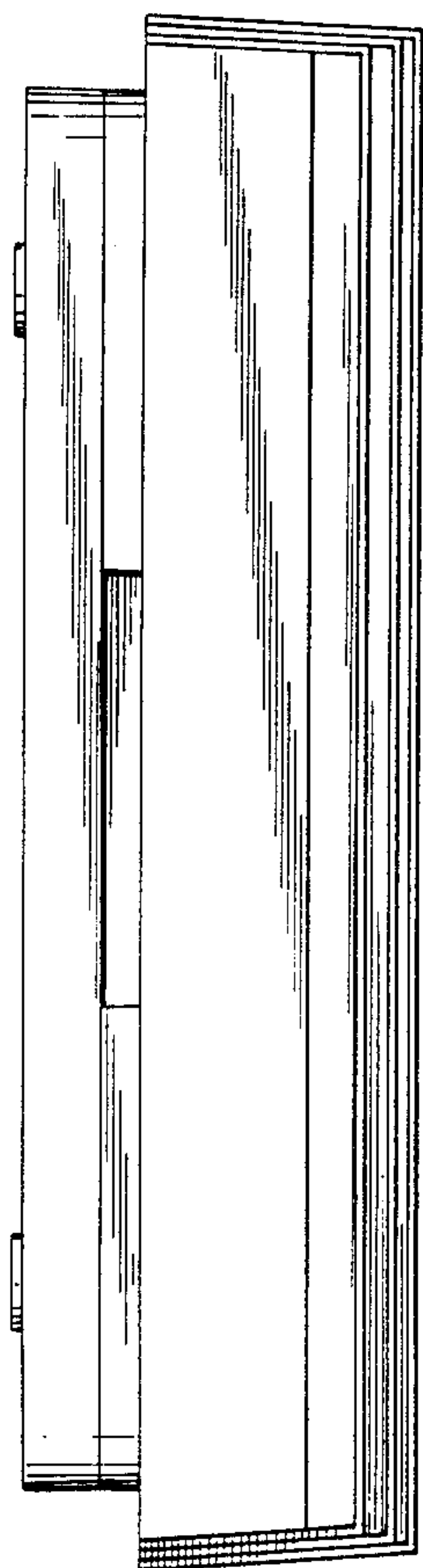

FIG. 2.

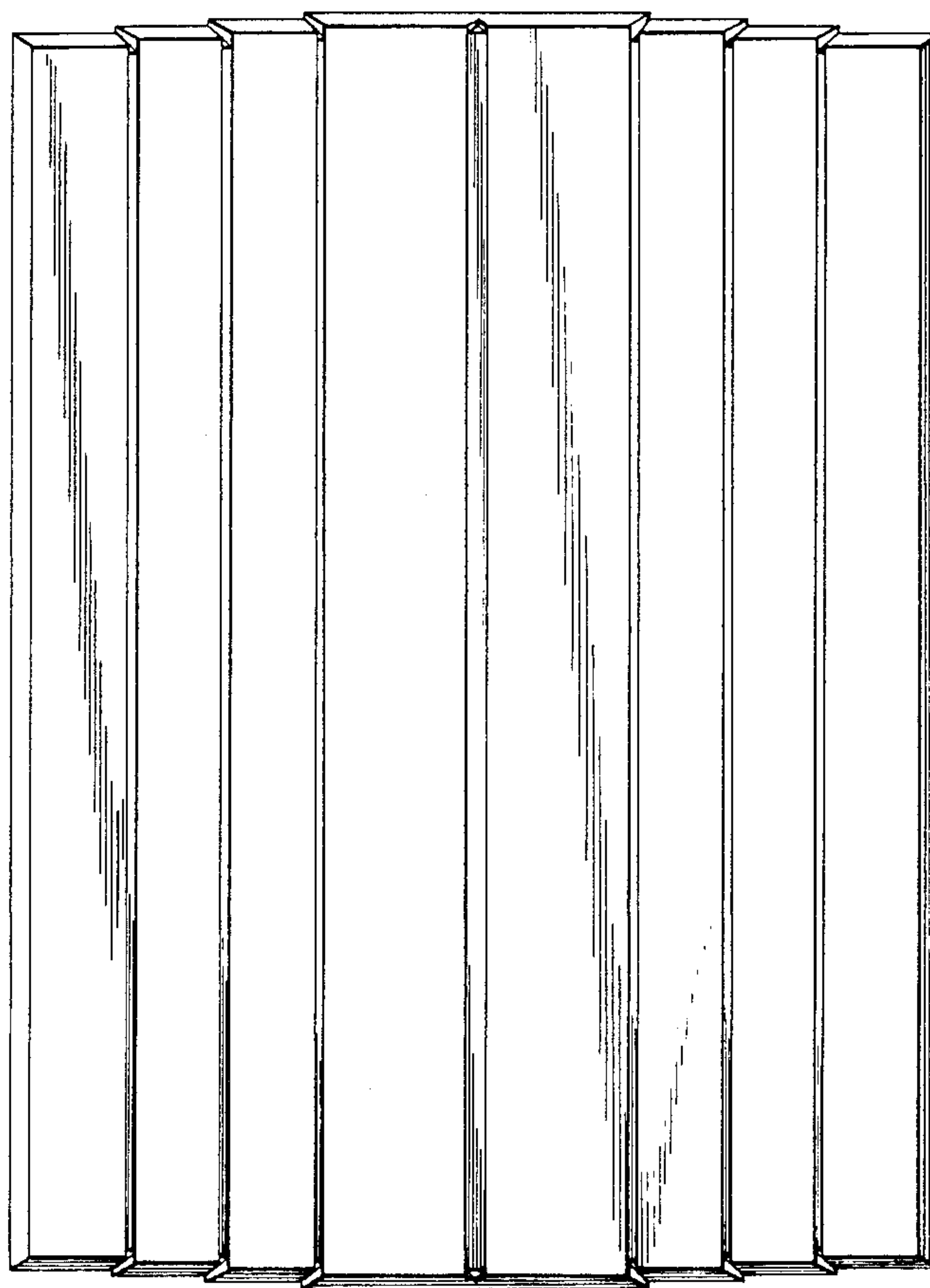

FIG. 3.

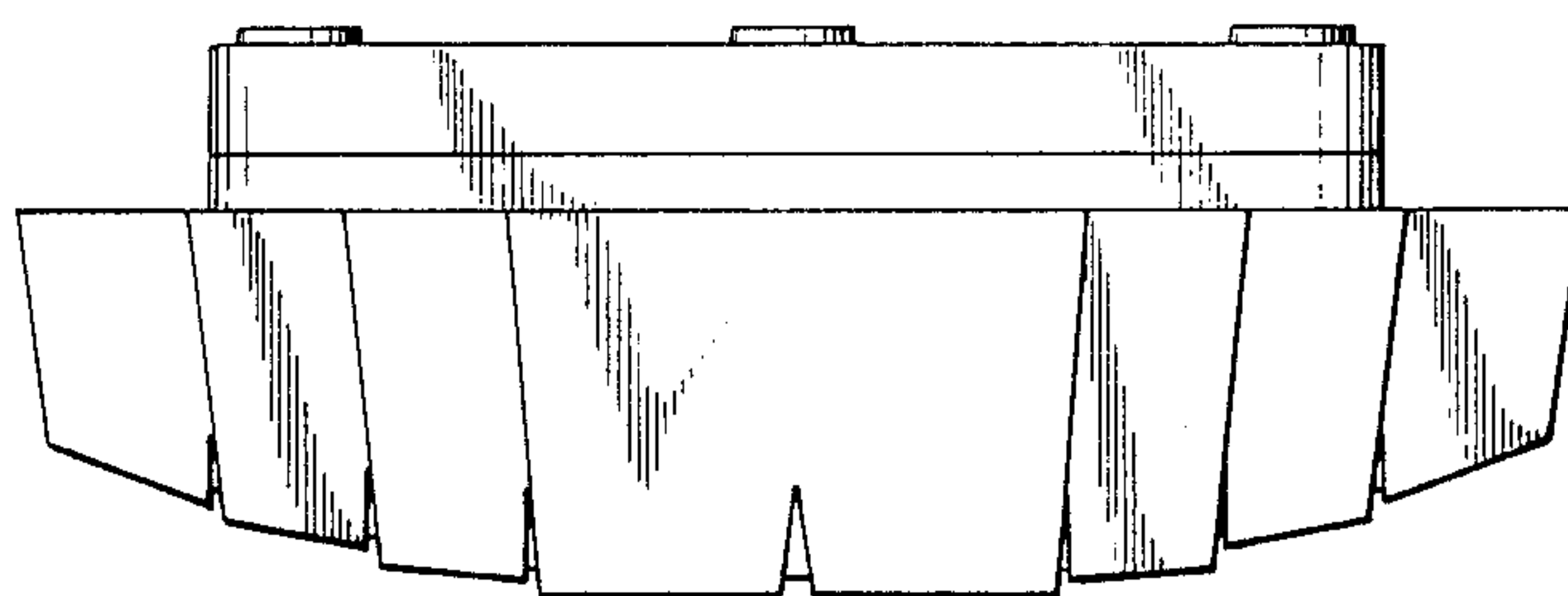

FIG. 4.

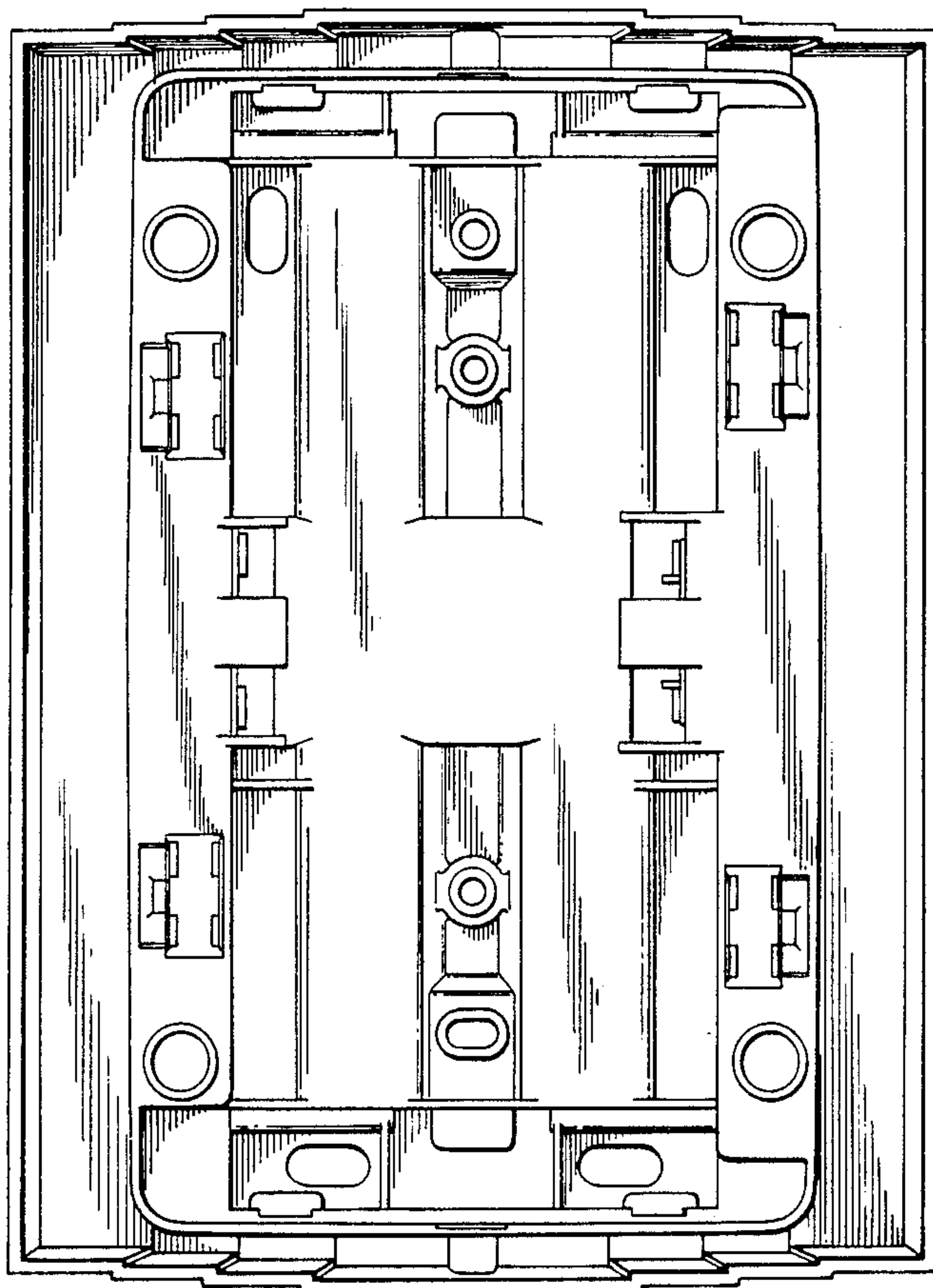

FIG. 5.