

[54] COMBINED FLEXIBLE WEB, BUCKLES AND MOUNTING PANEL FOR IMMOBILIZING OBJECTS

337122 10/1930 United Kingdom 248/499

Primary Examiner—Horace B. Fay, Jr.
Attorney, Agent, or Firm—Lothrop & West

[76] Inventor: William A. Berkan, Jr., P.O. Box 700, Dixon, Calif. 95620

[57] CLAIM

[**] Term: 14 Years

The ornamental design for a combined flexible web, buckles and mounting panel for immobilizing objects, as shown and described.

[21] Appl. No.: 84,709

DESCRIPTION

[22] Filed: Aug. 12, 1987

[52] U.S. Cl. D8/354; D8/373; D8/396

[58] Field of Search D8/373, 395, 396; D6/571; 248/499; 242/85.1; D14/240

[56] References Cited

U.S. PATENT DOCUMENTS

- D. 257,090 9/1980 King, Jr. D6/571
- D. 292,283 10/1987 Matsunda et al. D14/240
- D. 302,519 8/1989 Butler D8/373
- 2,315,196 3/1943 Gallione 248/499
- 2,563,698 8/1951 Whitebread 248/499
- 2,574,992 11/1951 Webster 242/85.1
- 3,480,241 11/1969 Moyer 248/499 X
- 4,008,669 2/1977 Sunrell 248/499 X
- 4,611,961 9/1986 Van Iperen 248/499 X
- 4,790,574 12/1988 Wagner et al. D8/396 X
- 4,872,496 10/1989 Fortner 24/68 CT X

FOREIGN PATENT DOCUMENTS

- 146490 5/1957 France 248/499

FIG. 1 is a perspective view of a combined flexible web, buckles and mounting panel for immobilizing objects; FIG. 2 is a front elevational view thereof; FIG. 3 is a rear elevational view thereof; FIG. 4 is a bottom end elevational view thereof; FIG. 5 is a top end elevational view thereof; FIG. 6 is an elevational view of one side thereof, the opposite side being a mirror image of the figure shown; FIG. 7 is a perspective view of a modification thereof; FIG. 8 is a front elevational view of the modification; FIG. 9 is a top end elevational view of the modification, the bottom end elevational view being a mirror image of the figure shown; FIG. 10 is an elevational view of the left-hand side of the article, as it appears in FIG. 8; FIG. 11 is an elevational view of the right-hand side of the article as it appears in FIG. 8; and, FIG. 12 is a rear elevational view of the modification. The broken line representations of a platter in FIG. 1 and tins in FIG. 7 are shown to illustrate the environment and form no part of the design.

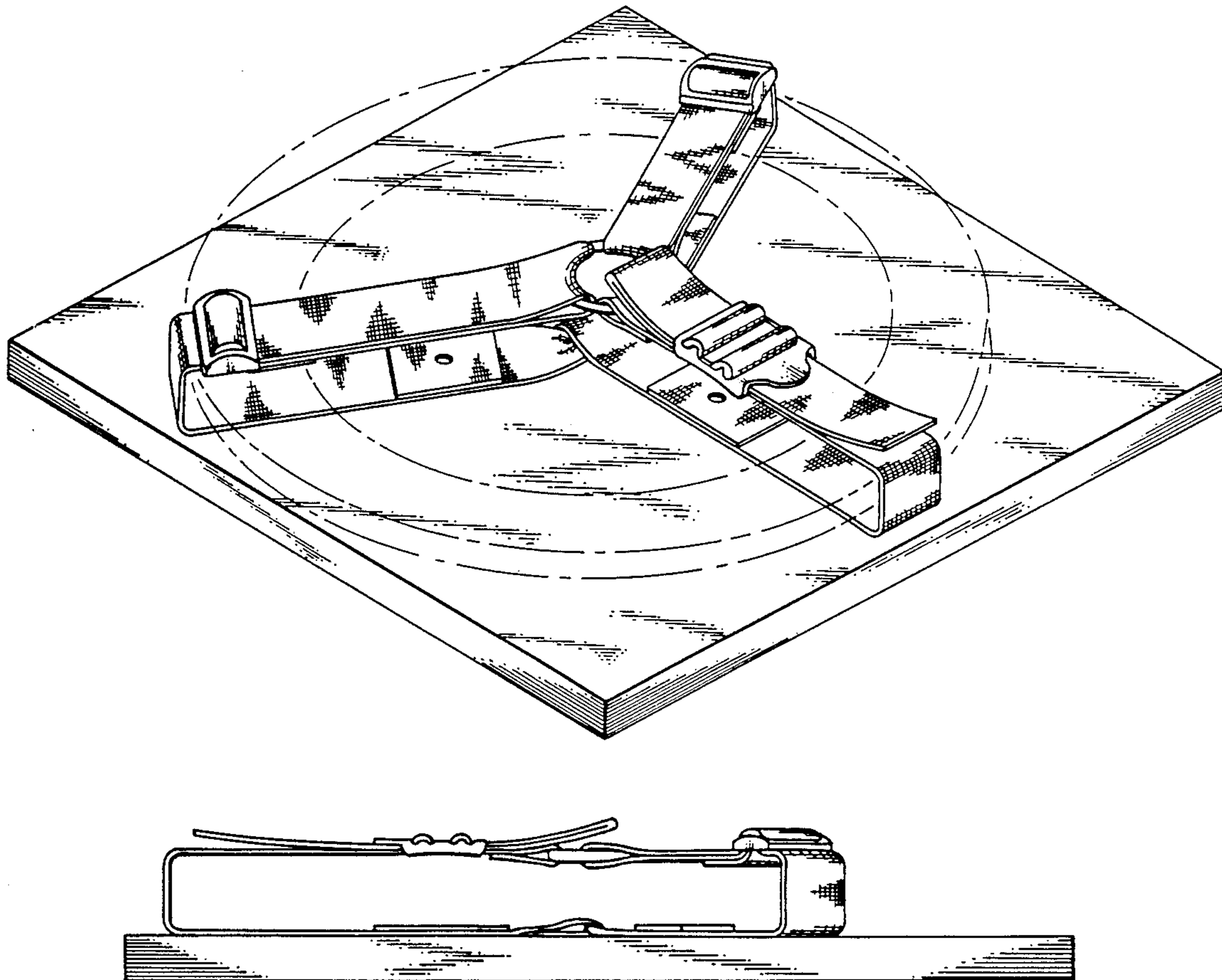

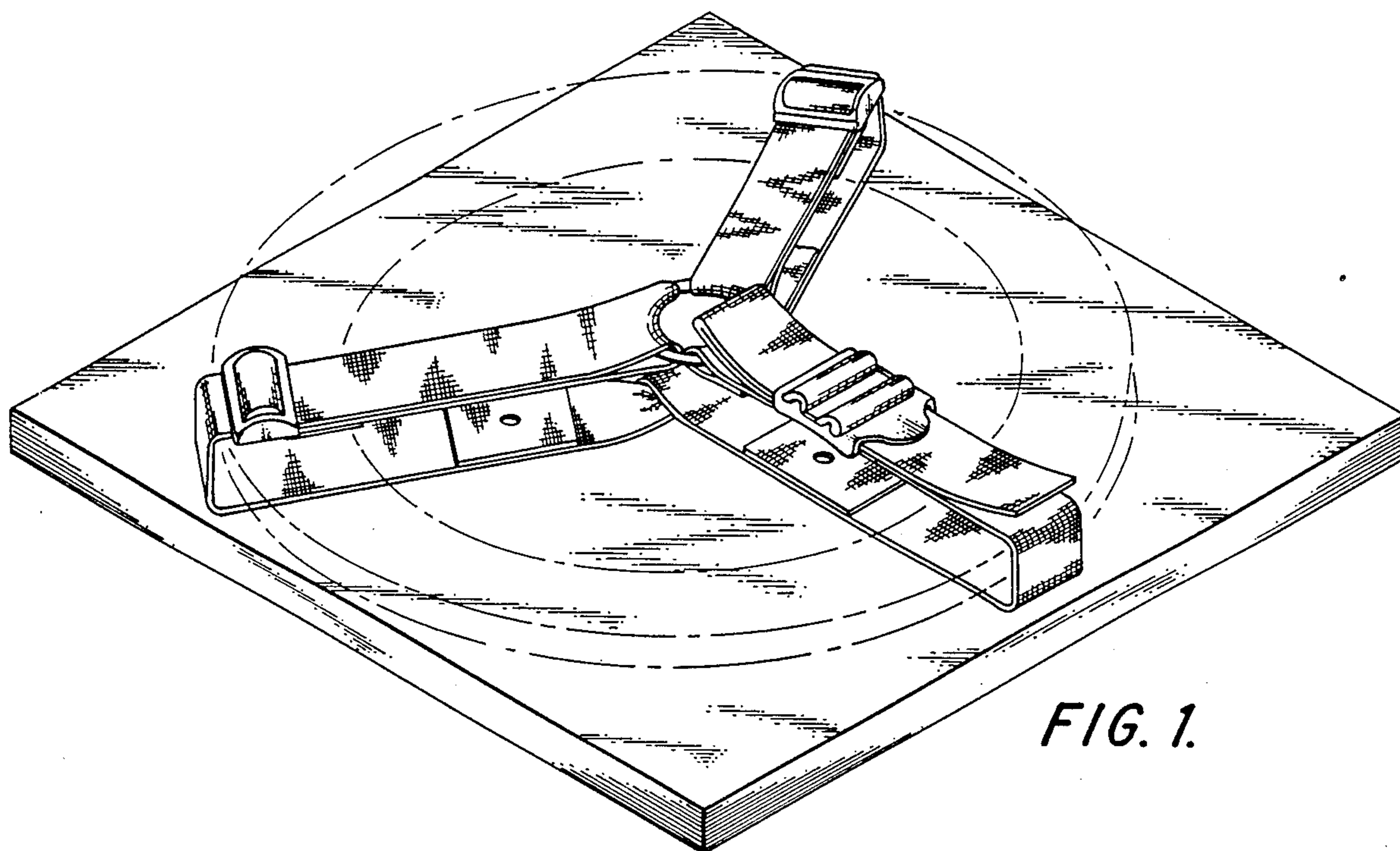
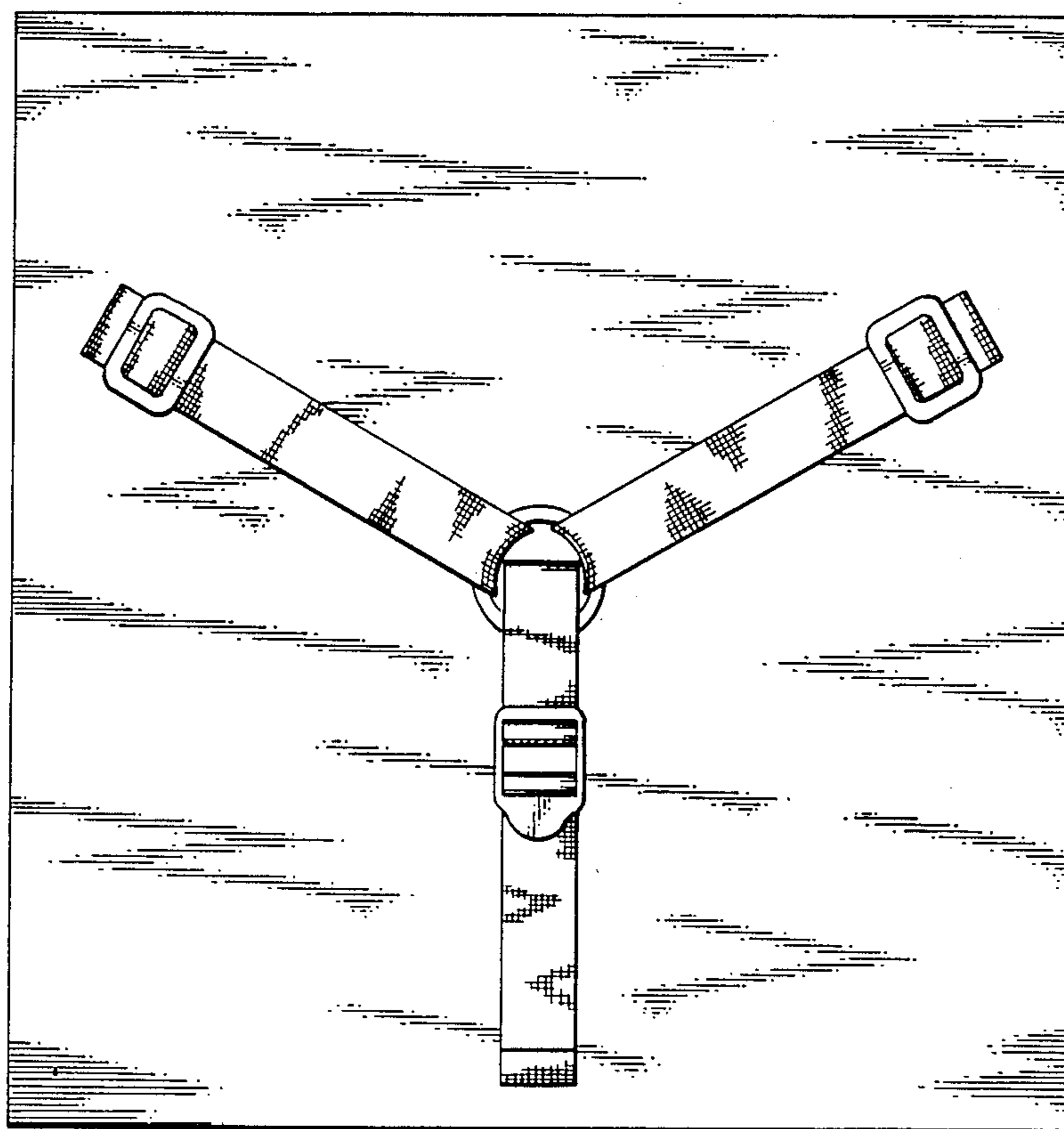

FIG. 1.

FIG. 2.



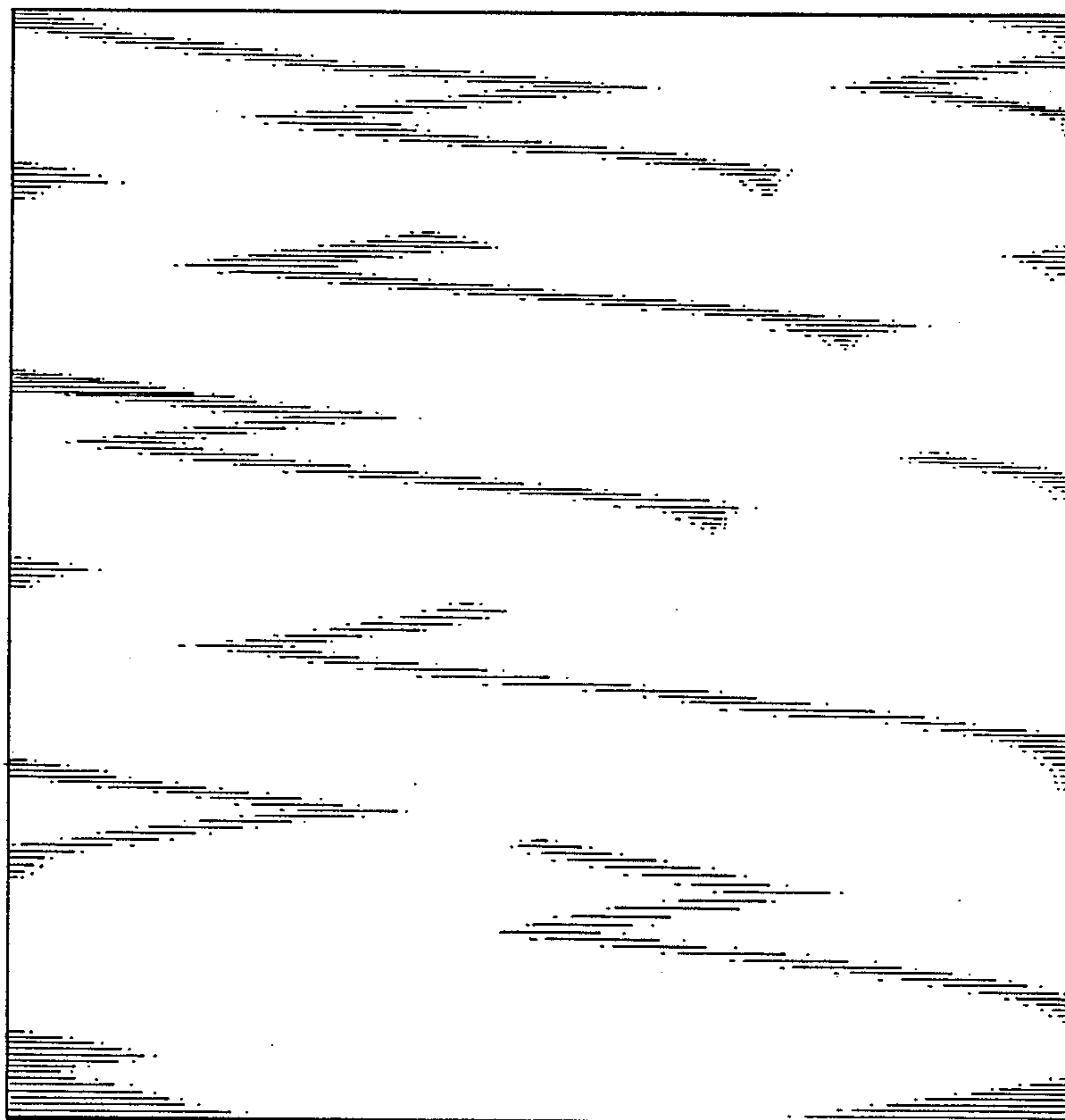

FIG. 3.

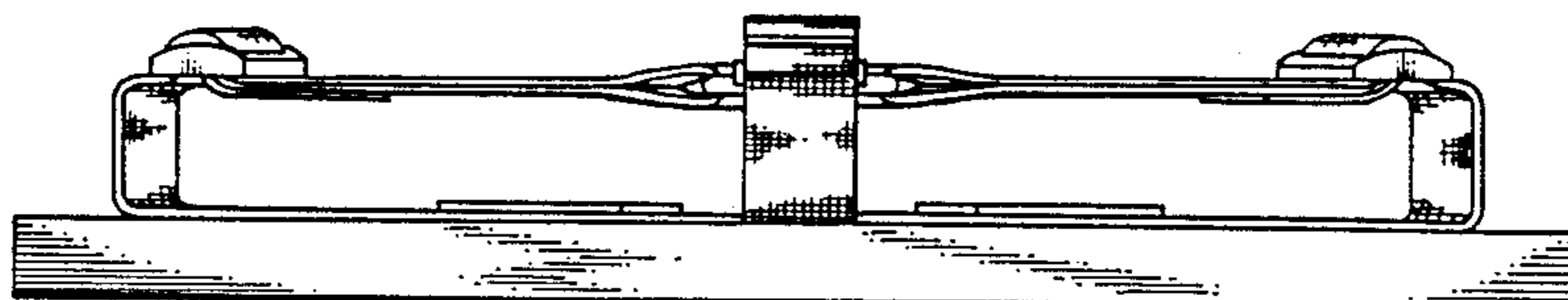

FIG. 4.

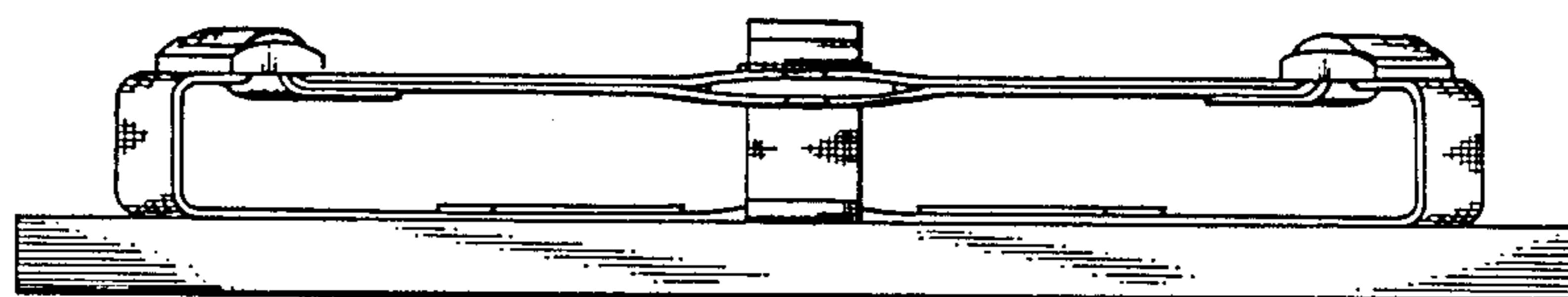

FIG. 5.

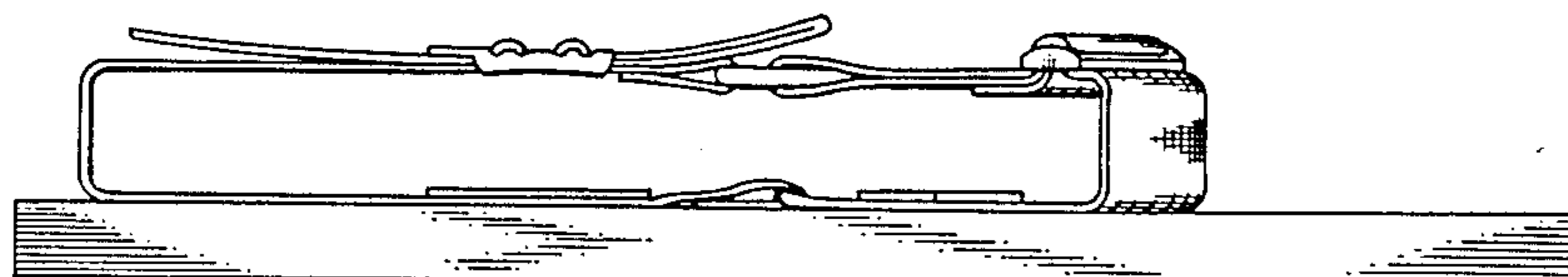

FIG. 6.

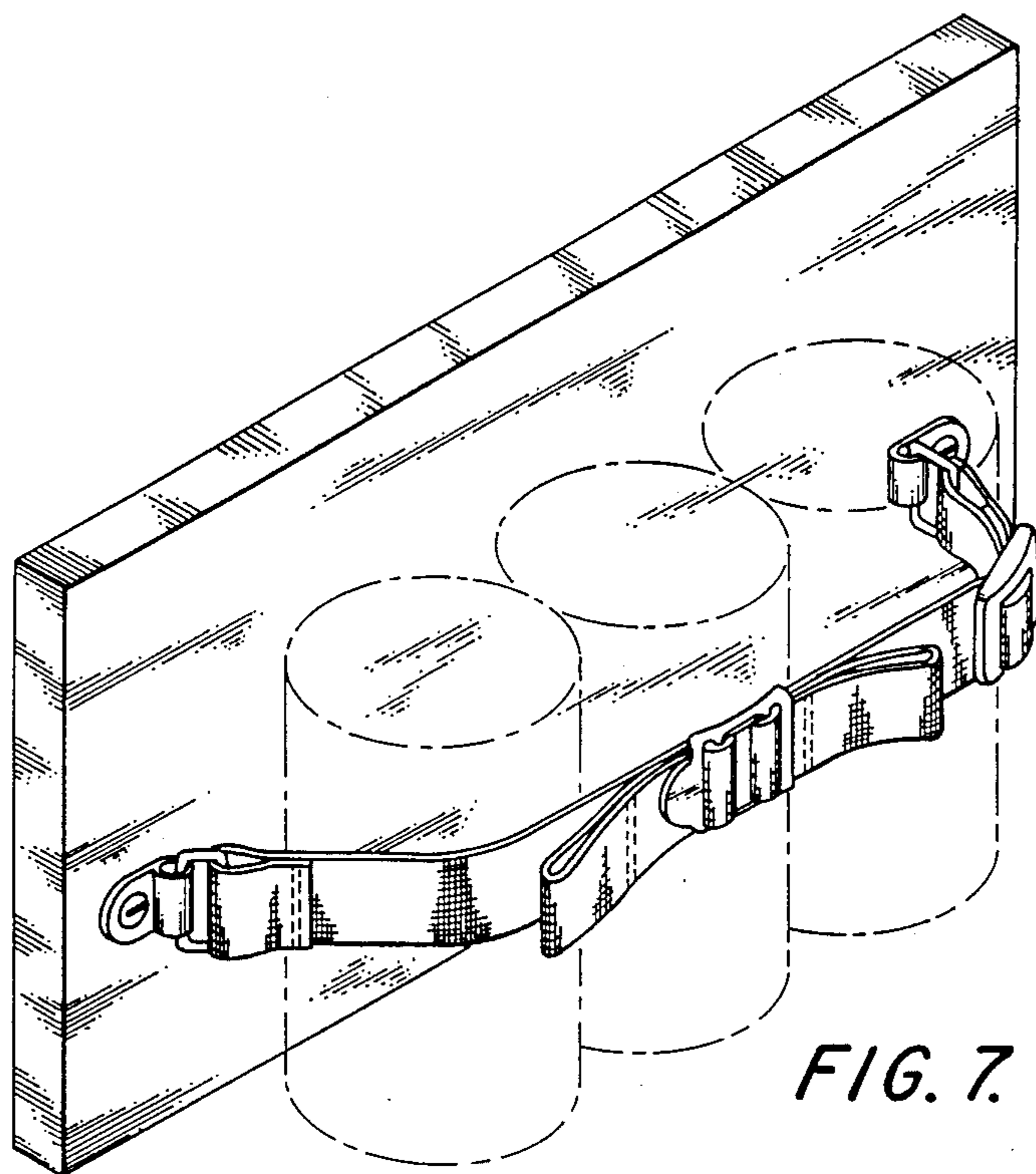

FIG. 7.

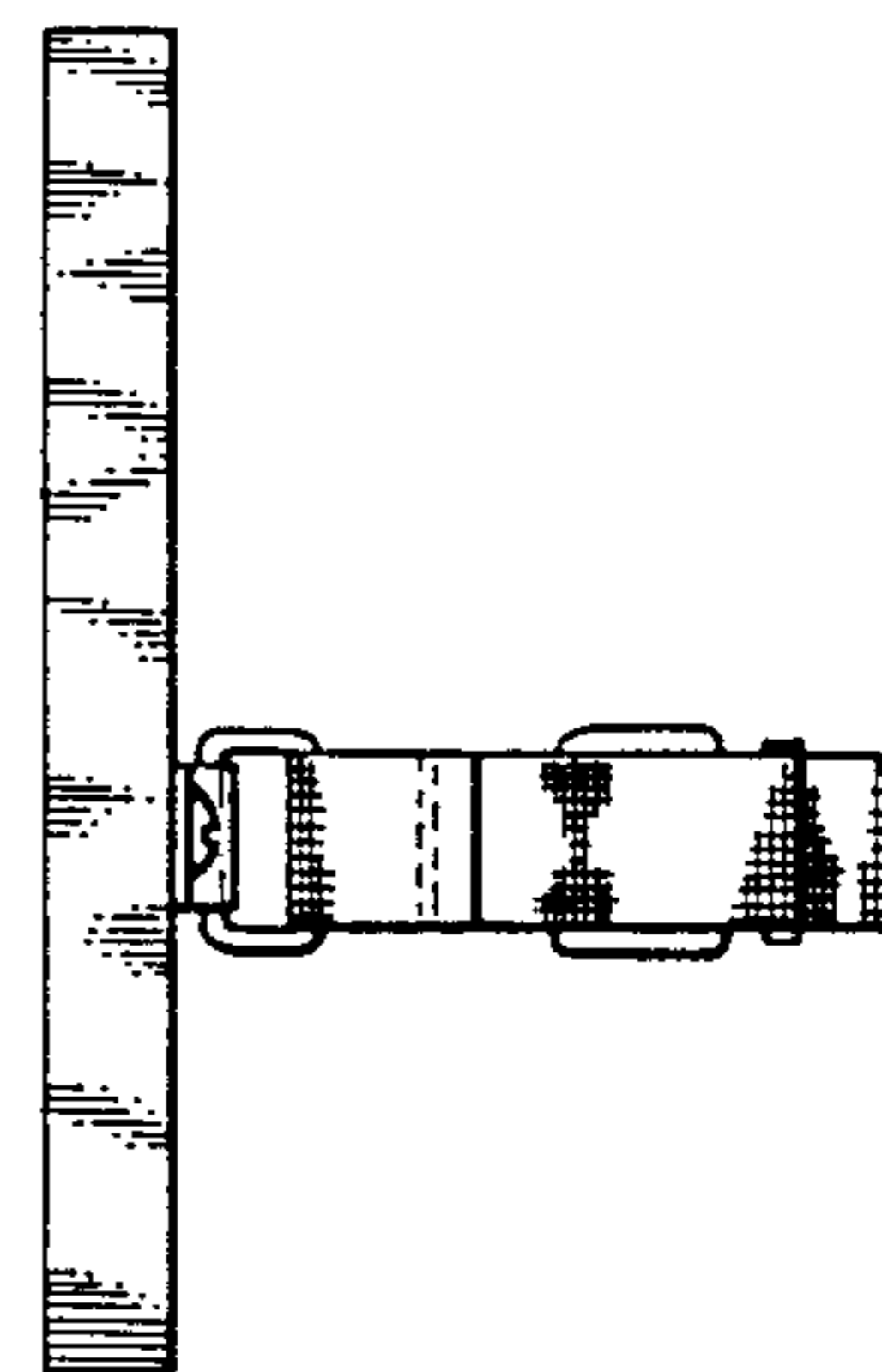

FIG. 10.

FIG. 8.

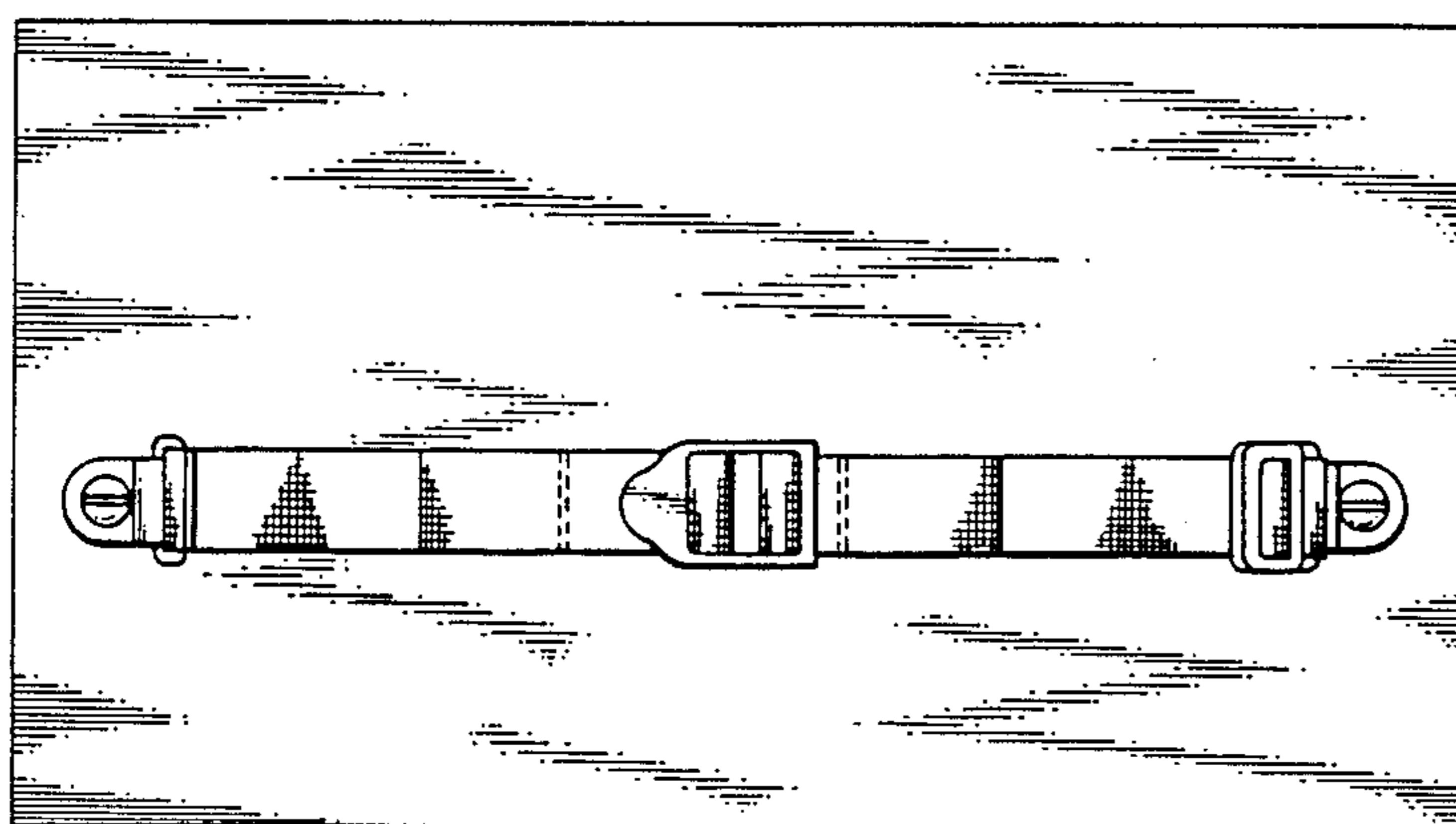

FIG. 9.

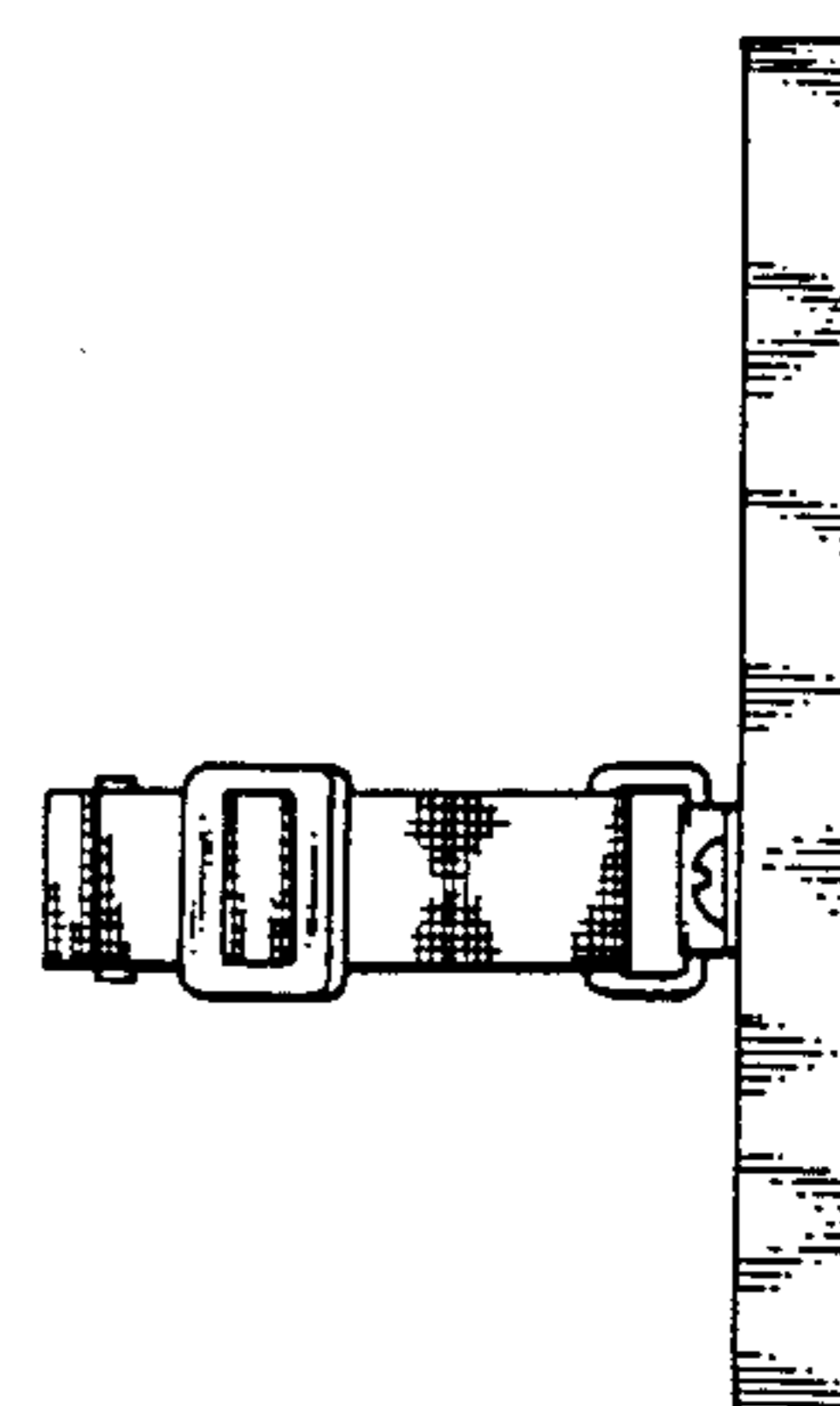
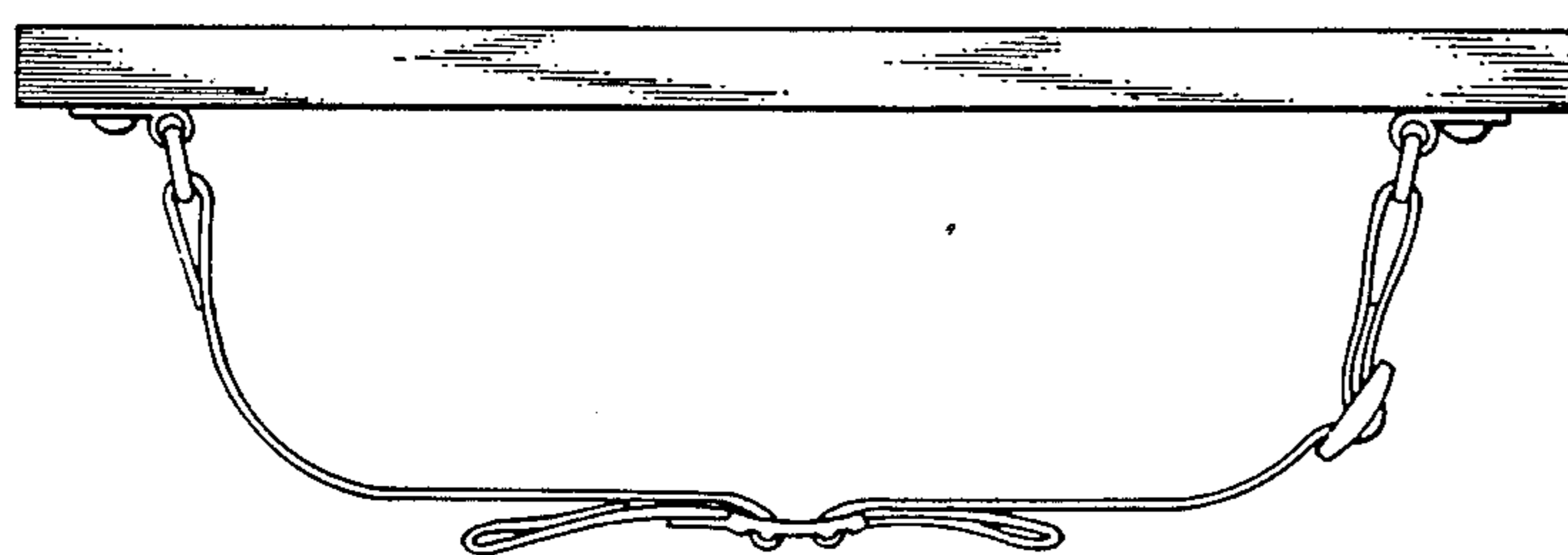

FIG. 11



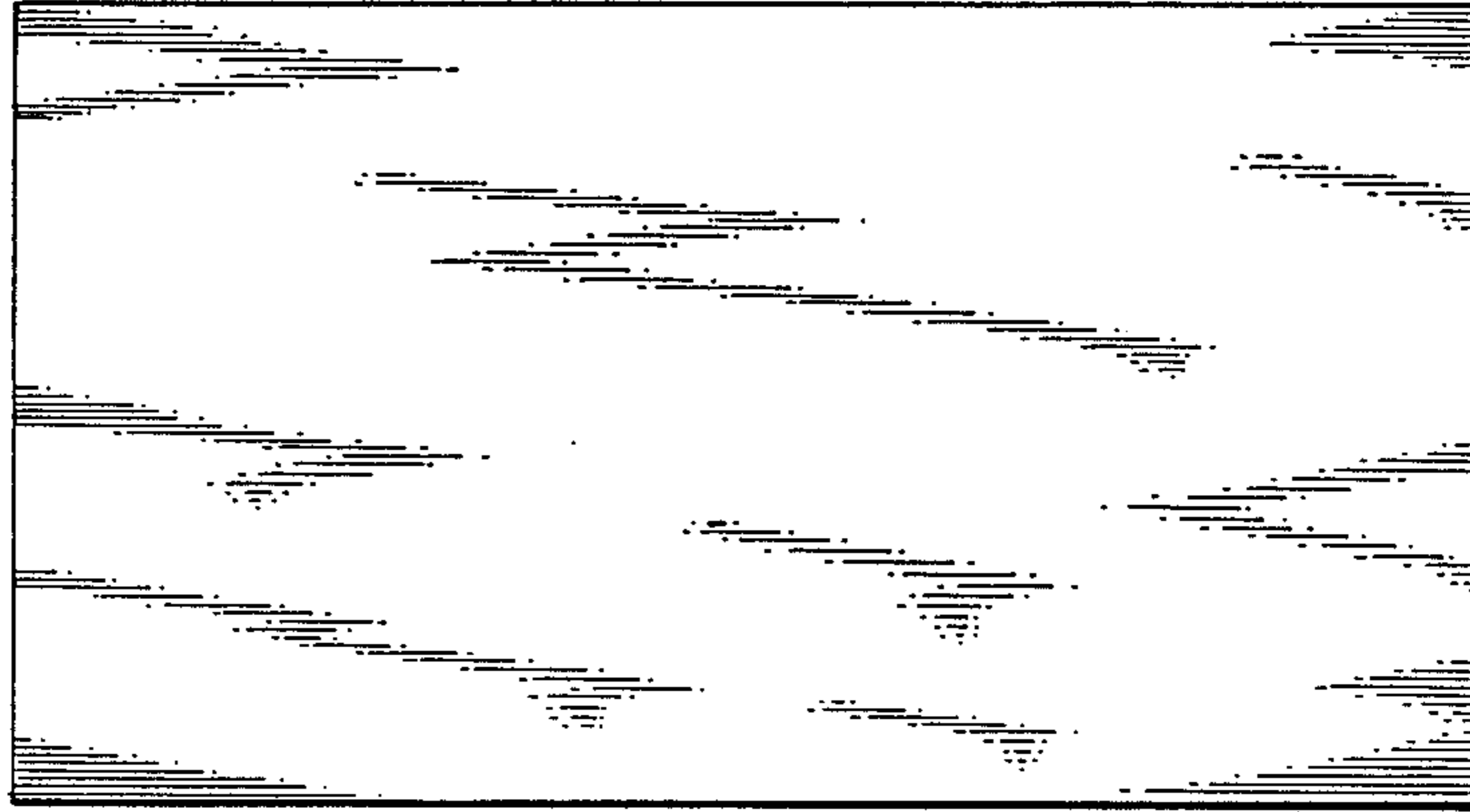

FIG. 12.