

[54] COFFEE POT WARMER

[75] Inventor: Wong F. Keung, Kowloon, Hong Kong

[73] Assignee: Motor Electric Manufacturing Co. Ltd., Hong Kong

[**] Term: 14 Years

[21] Appl. No.: 39,903

[22] Filed: Apr. 20, 1987

[30] Foreign Application Priority Data

Dec. 17, 1986 [GB] United Kingdom 1038833

[52] U.S. Cl. D7/367; D7/326

[58] Field of Search D7/388, 326, 362, 363, D7/367, 354, 364; 219/443, 432, 435, 449, 452

[56] References Cited

U.S. PATENT DOCUMENTS

- D. 185,391 6/1959 Slany D7/367
- D. 297,701 9/1988 Nakagawa et al. D7/363
- 2,306,979 12/1942 Potsdam 219/449

OTHER PUBLICATIONS

Bloomingdales Living Quarters-Living Color, Catalog, p. 15, panel M, Salton Hotspot ©, hotplate in lower left corner, middle left panel.

W. Bell & Company, 1985 Catalog, copyright 1984, p. 374, Item 7, "Cup Cake Elite"-Automatic Beverage Warmer, 2nd panel up from bottom left.

Primary Examiner—Bruce W. Dunkins

Assistant Examiner—Janice Seeger

Attorney, Agent, or Firm—Wolf, Greenfield & Sacks

[57] CLAIM

The ornamental design for a coffee pot warmer, as shown and described.

DESCRIPTION

FIG. 1 is a top, front perspective view of a coffee pot warmer showing my new design;

FIG. 2 is a top plan view thereof;

FIG. 3 is a right side elevational view thereof;

FIG. 4 is a bottom plan view thereof;

FIG. 5 is a left side elevational view thereof;

FIG. 6 is a rear elevational view thereof; and

FIG. 7 is a front elevational view thereof.

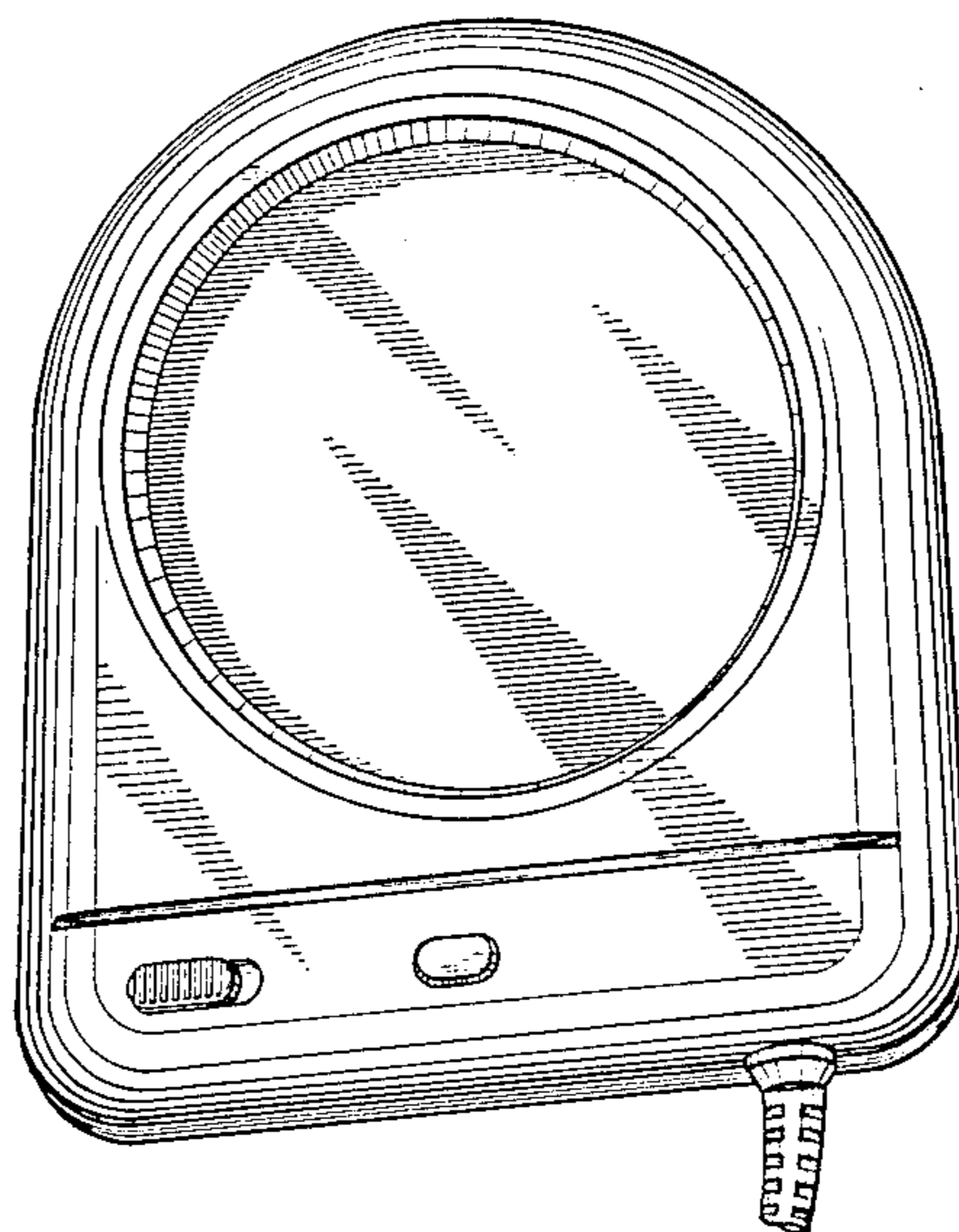

Fig. 1

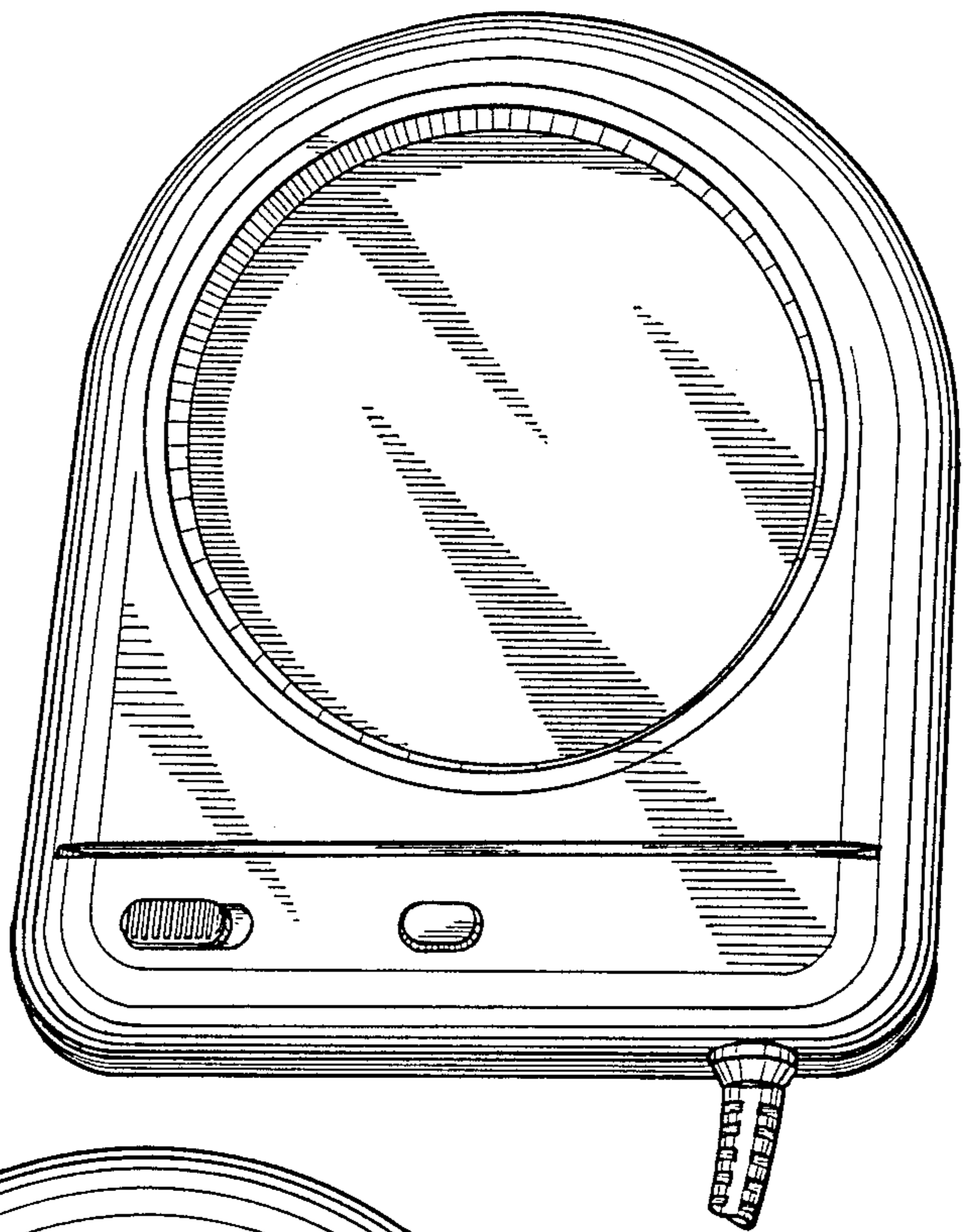
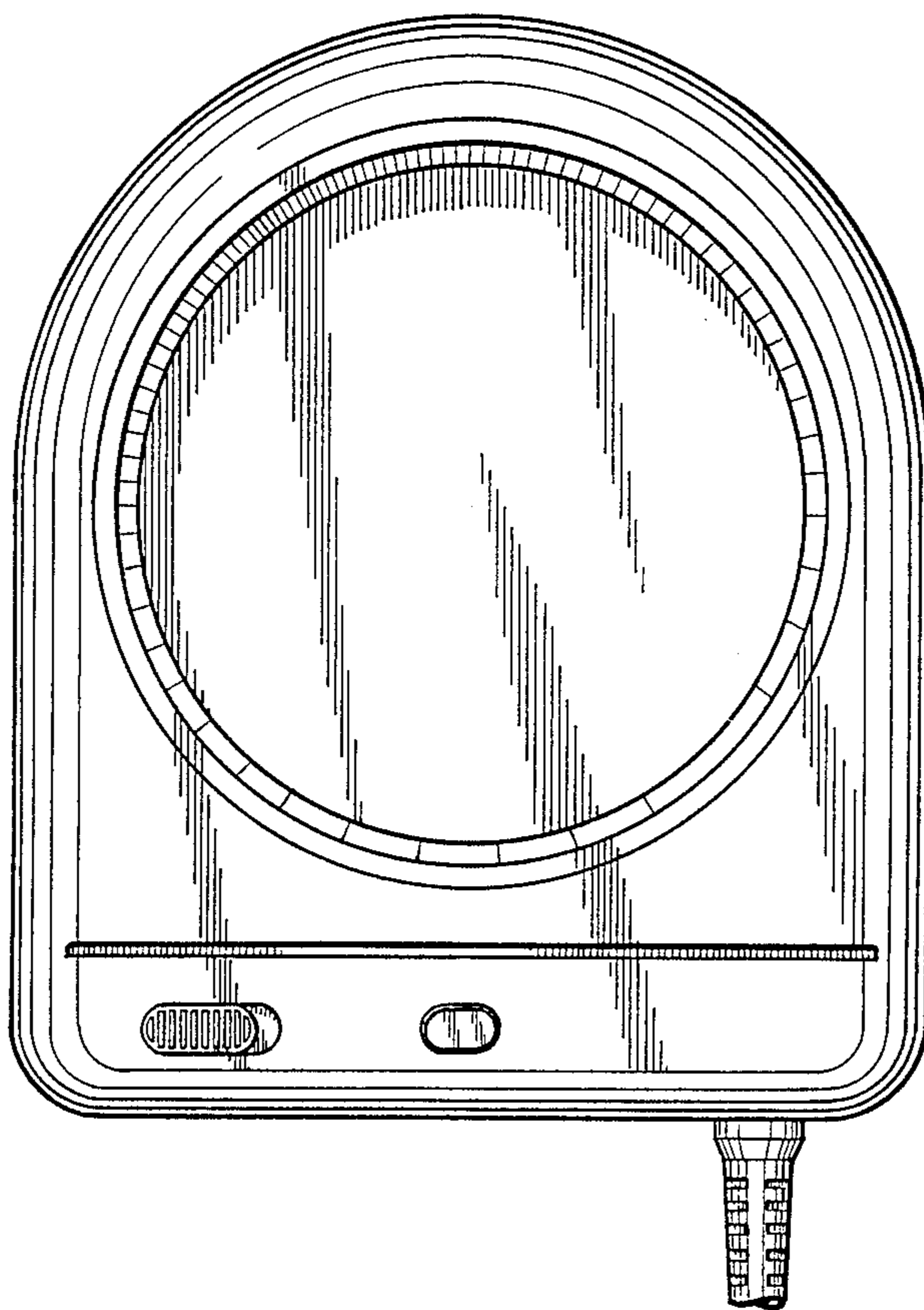

Fig. 2



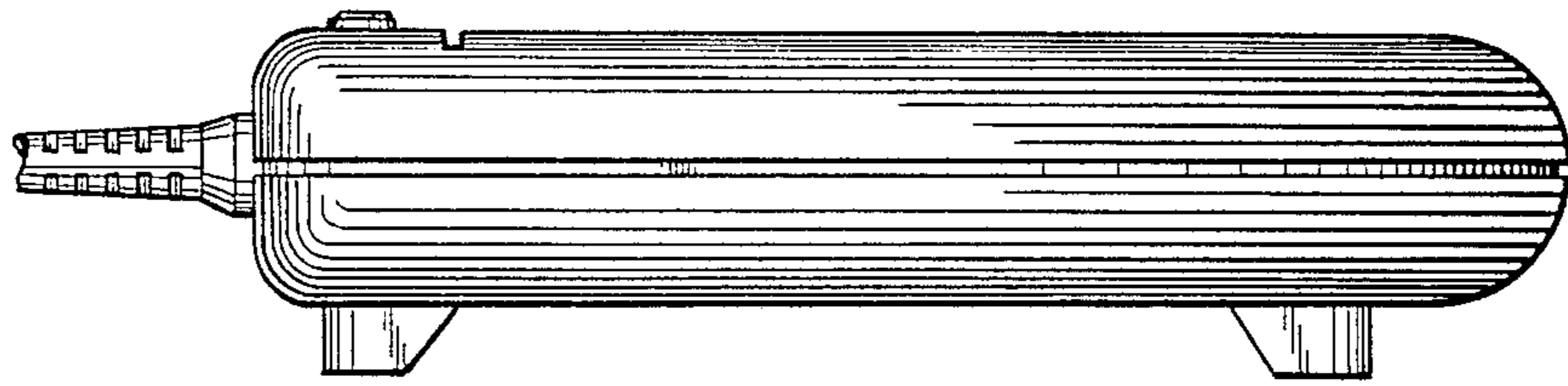

Fig. 3

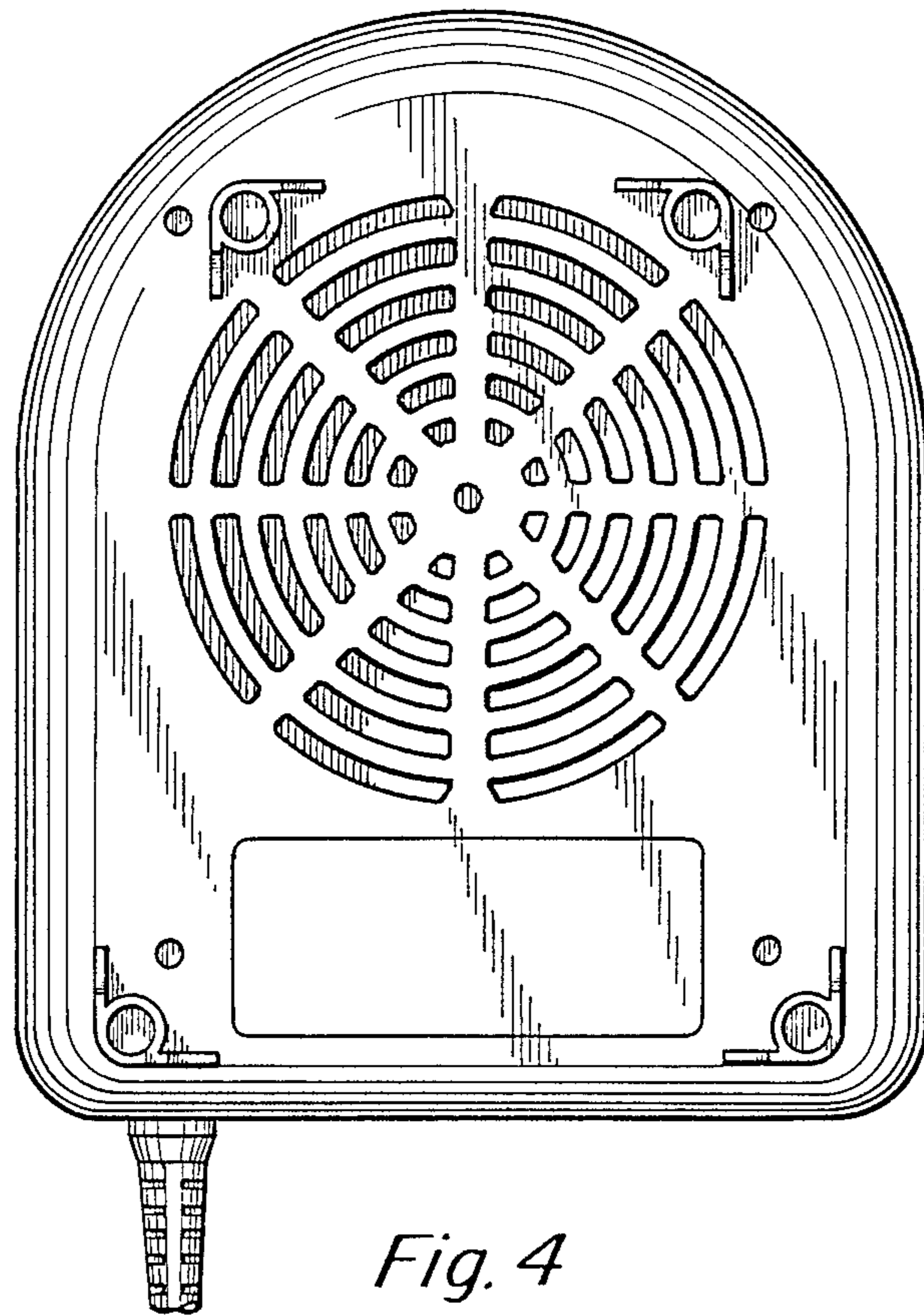

Fig. 4

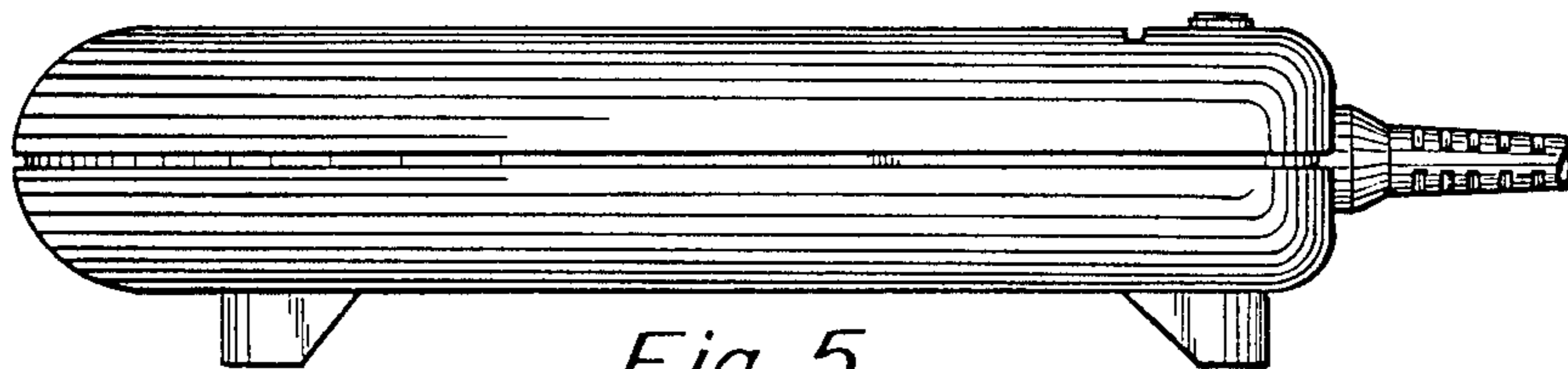

Fig. 5

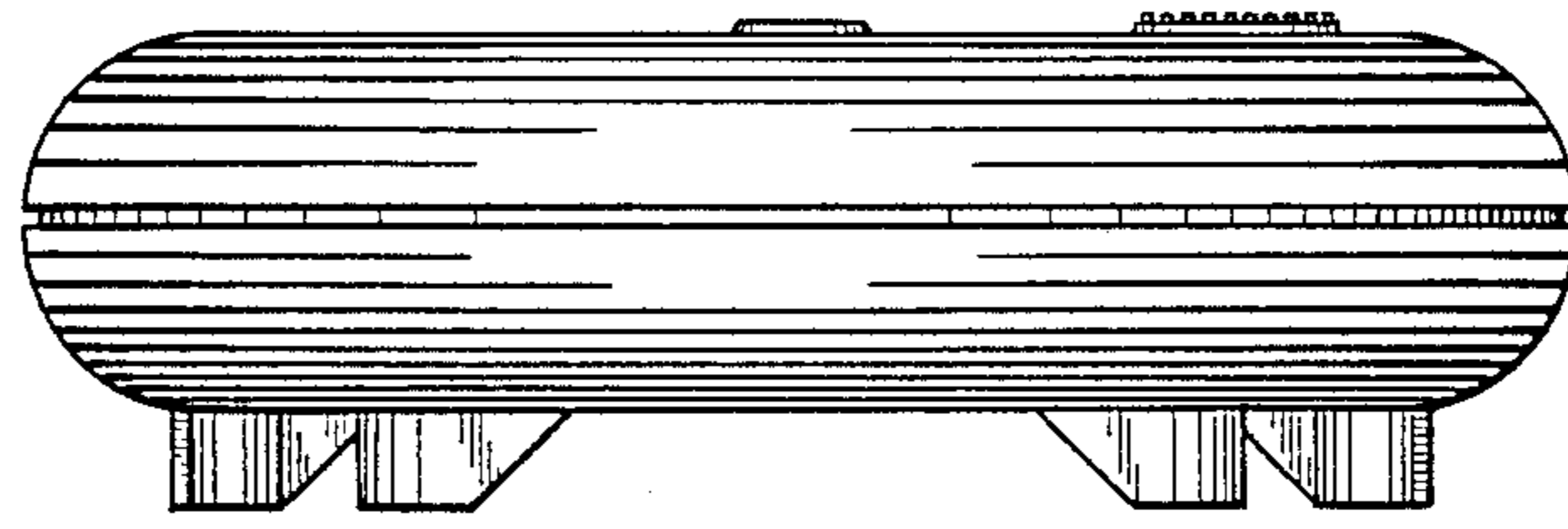

Fig. 6

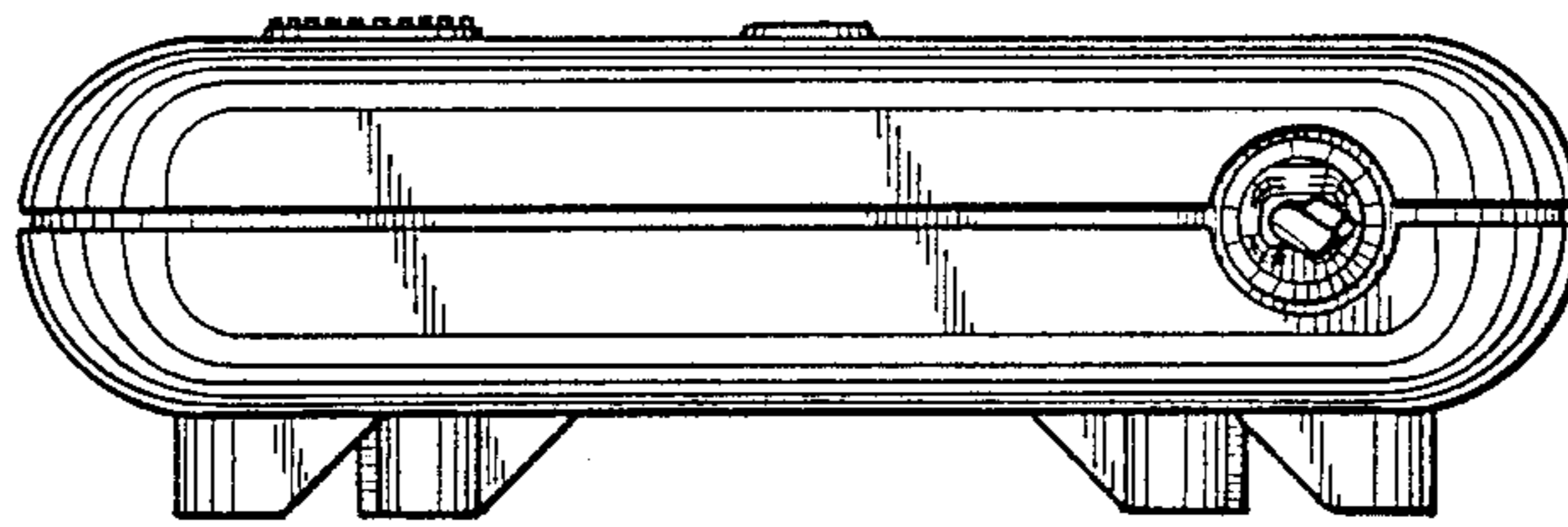

Fig. 7