

[54] **SAFETY BELT**  
[76] **Inventor: James G. Melvin, School House Rd., Phillipston, Mass. 01331**  
[\*\*] **Term: 14 Years**  
[21] **Appl. No.: 82,371**  
[22] **Filed: Aug. 6, 1987**  
[52] **U.S. Cl. .... D29/10**  
[58] **Field of Search .... D29/10-11, D29/99; D2/624-627, 634-637, 639-640; D3/105; 224/222, 224; 2/93, 300, 302, 305, 310-312, 315, 318-319, 321-323, 326-328, 331-332, 336, 338-340**

D. 303,318 9/1989 Clary ..... D2/627  
2,130,724 9/1938 Lewis ..... 2/310  
2,459,545 1/1949 Schultz ..... 182/3  
4,747,527 5/1988 Trumpower, II ..... 2/311

*Primary Examiner*—A. Hugo Word  
*Assistant Examiner*—Ruth McInroy  
*Attorney, Agent, or Firm*—Jerry T. Kearns

[56] **References Cited**  
**U.S. PATENT DOCUMENTS**  
D. 302,874 8/1989 Bossart ..... D29/10

[57] **CLAIM**  
The ornamental design for a safety belt, as shown and described.

**DESCRIPTION**  
FIG. 1 is a front elevational view of a safety belt showing my new design;  
FIG. 2 is a rear elevational view thereof;  
FIG. 3 is a left side elevational view thereof;  
FIG. 4 is a right side elevational view thereof;  
FIG. 5 is a top plan view thereof; and,  
FIG. 6 is a bottom plan view thereof.

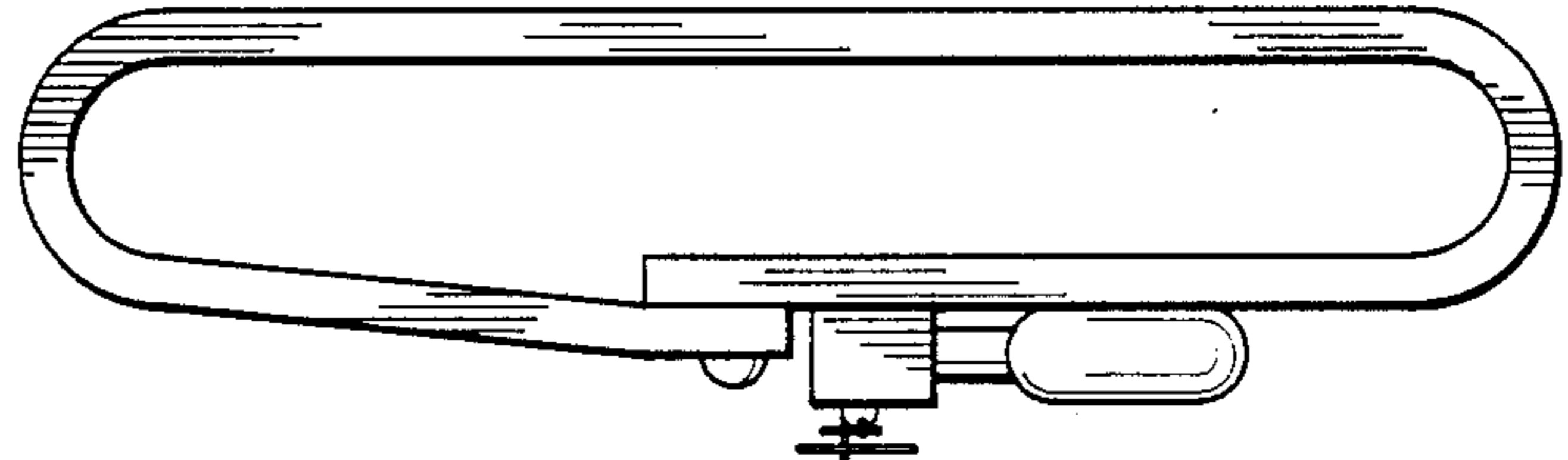
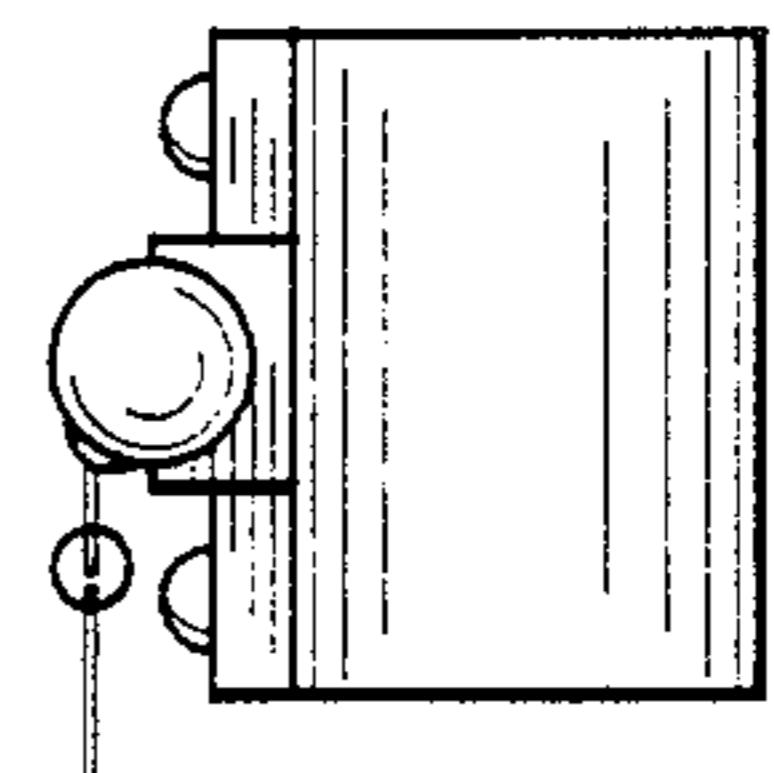
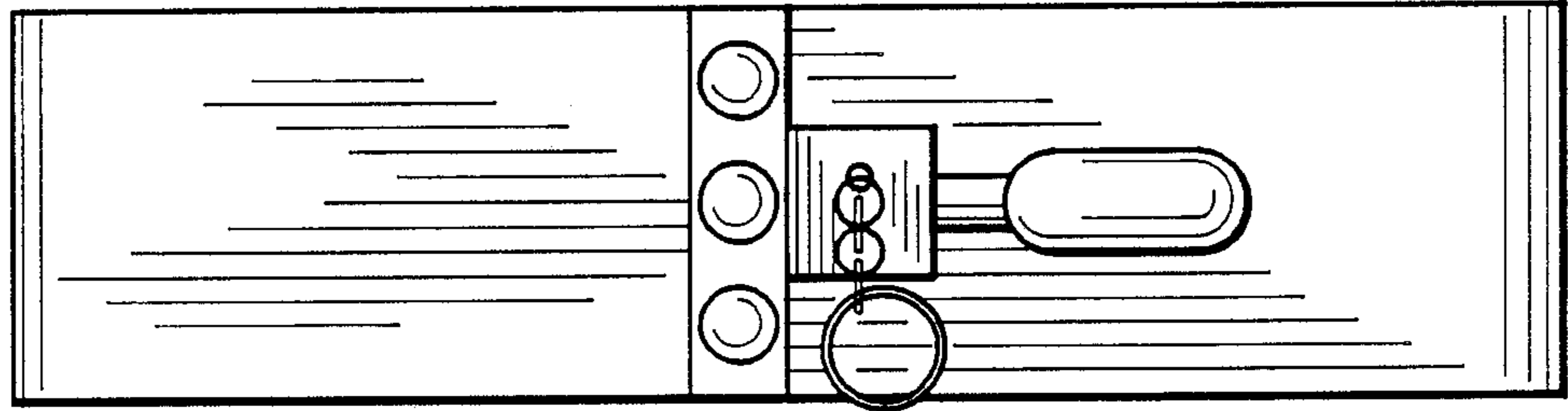

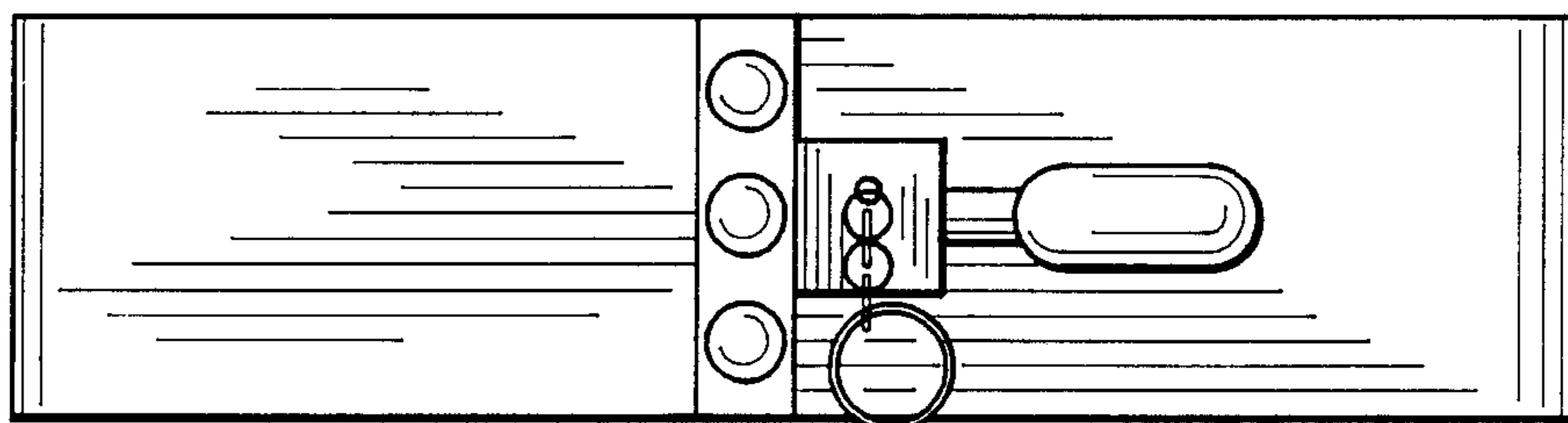

Fig. 1

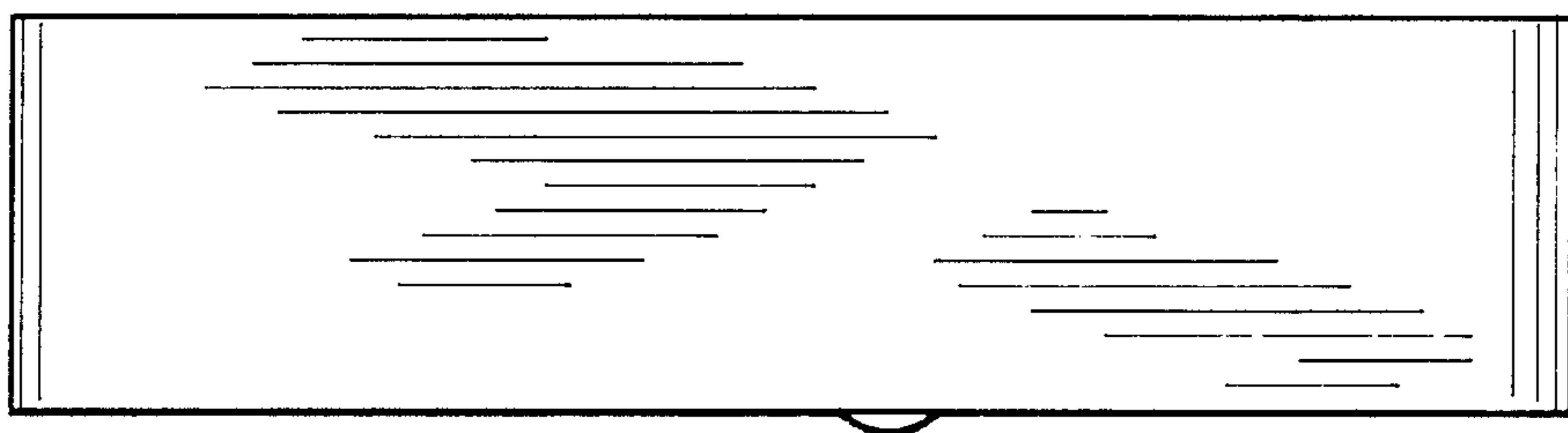

Fig. 2

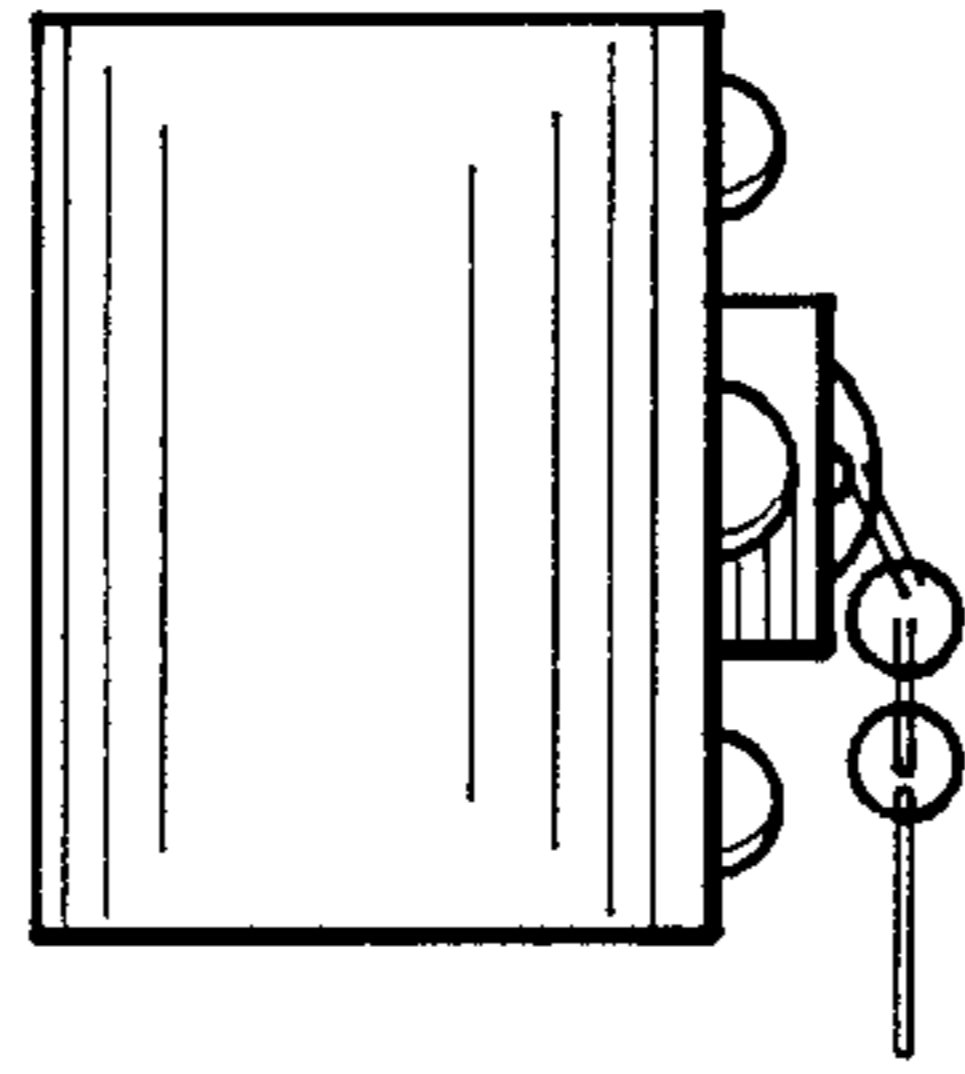

Fig. 3

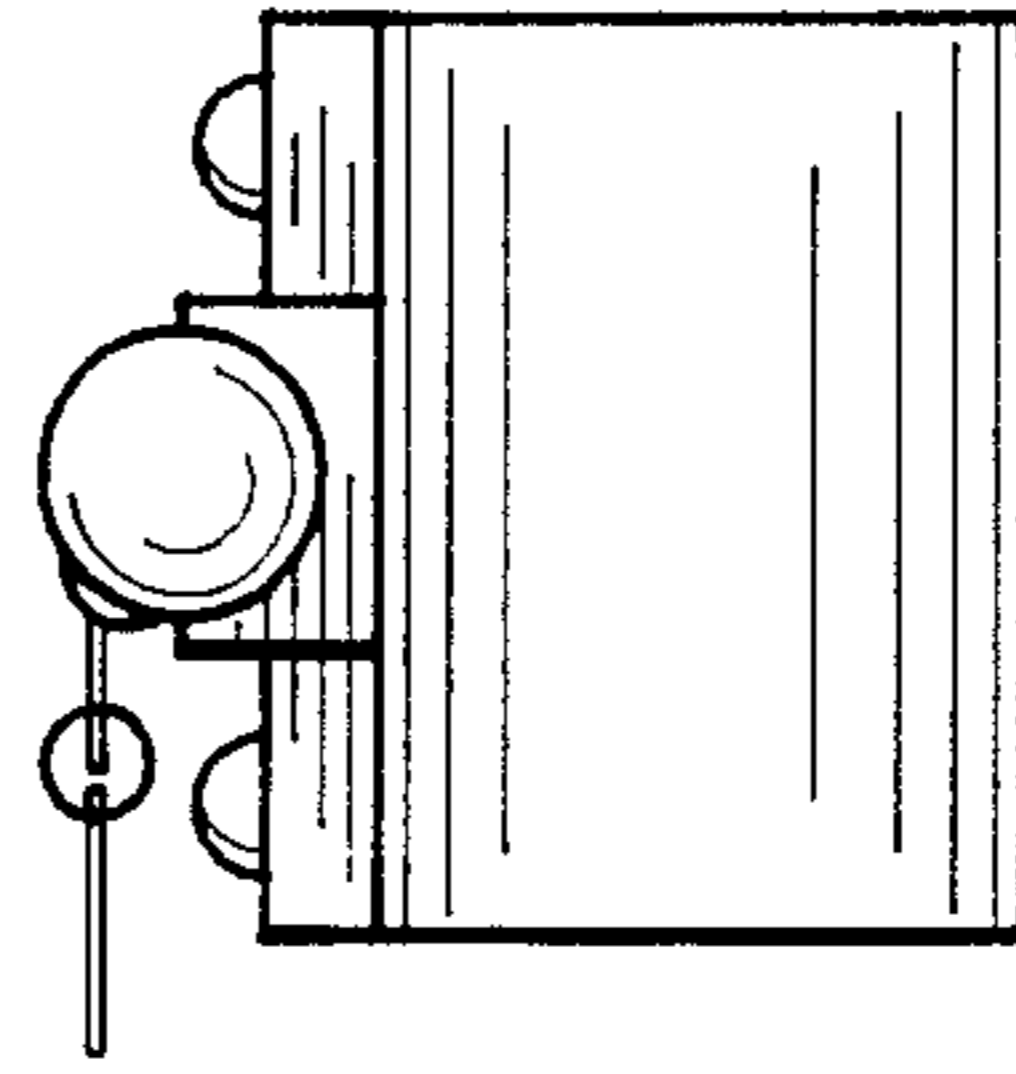

Fig. 4

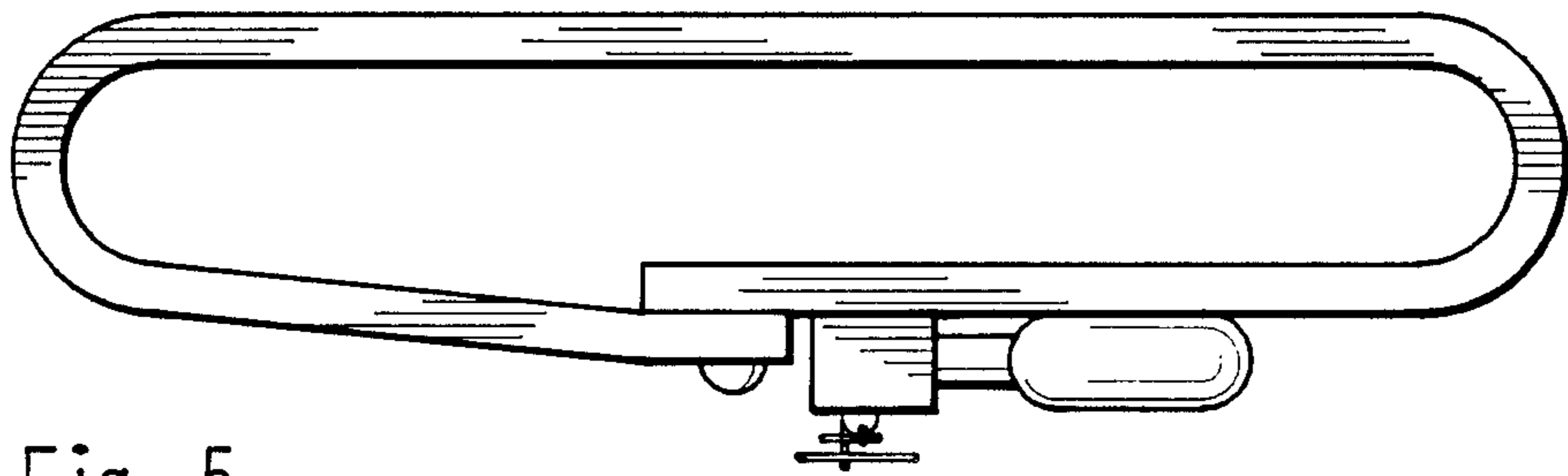

Fig. 5

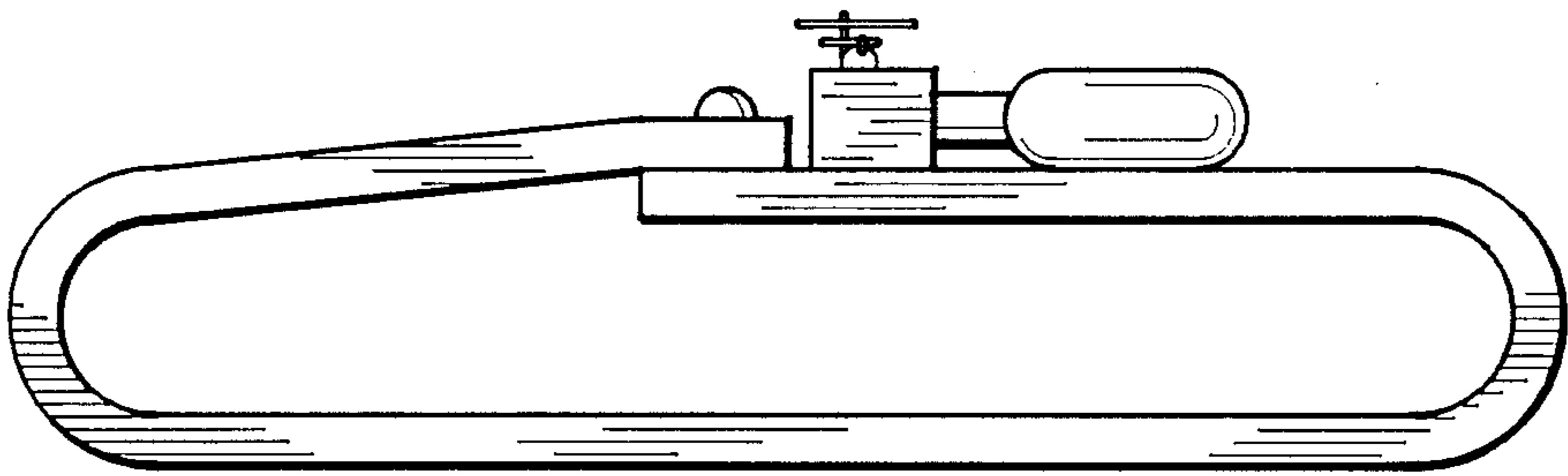

Fig. 6