

[54] TOY RESTAURANT

- [75] Inventors: Koichi Matsumoto; Osamu Shibutami, both of Tokyo, Japan
- [73] Assignee: Epoch Company, Ltd., Tokyo, Japan
- [**] Term: 14 Years
- [21] Appl. No.: 239,330
- [22] Filed: Sep. 1, 1988
- [52] U.S. Cl. D21/118; D25/1
- [58] Field of Search D21/114, 118, 240; D25/1, 17; 446/476, 477, 478

[56] References Cited

U.S. PATENT DOCUMENTS

D. 246,483	11/1977	Satten	D21/118
D. 267,570	1/1983	Argandoná	D21/118
1,787,978	1/1931	Gilmond	446/478
2,062,735	12/1936	Warren	D21/114

OTHER PUBLICATIONS

Perspecta 15 Yale papers on Architecture 1975, p. 52, Nos. 54, 56, 57, 58, 59.
 Best Catalog, 1975, p. 413, Letter L, McDonald's.
Primary Examiner—Melvin B. Feifer
Assistant Examiner—Philip Hyder
Attorney, Agent, or Firm—Staas & Halsey

[57] CLAIM

The ornamental design for a toy restaurant, as shown.

DESCRIPTION

FIG. 1 is a front elevational view of a toy restaurant showing my new design;
 FIG. 2 is a rear elevational view;
 FIG. 3 is a right-side elevational view;
 FIG. 4 is a left-side elevational view;
 FIG. 5 is a top plan view;
 FIG. 6 is a bottom plan view; and
 FIG. 7 is a perspective view.

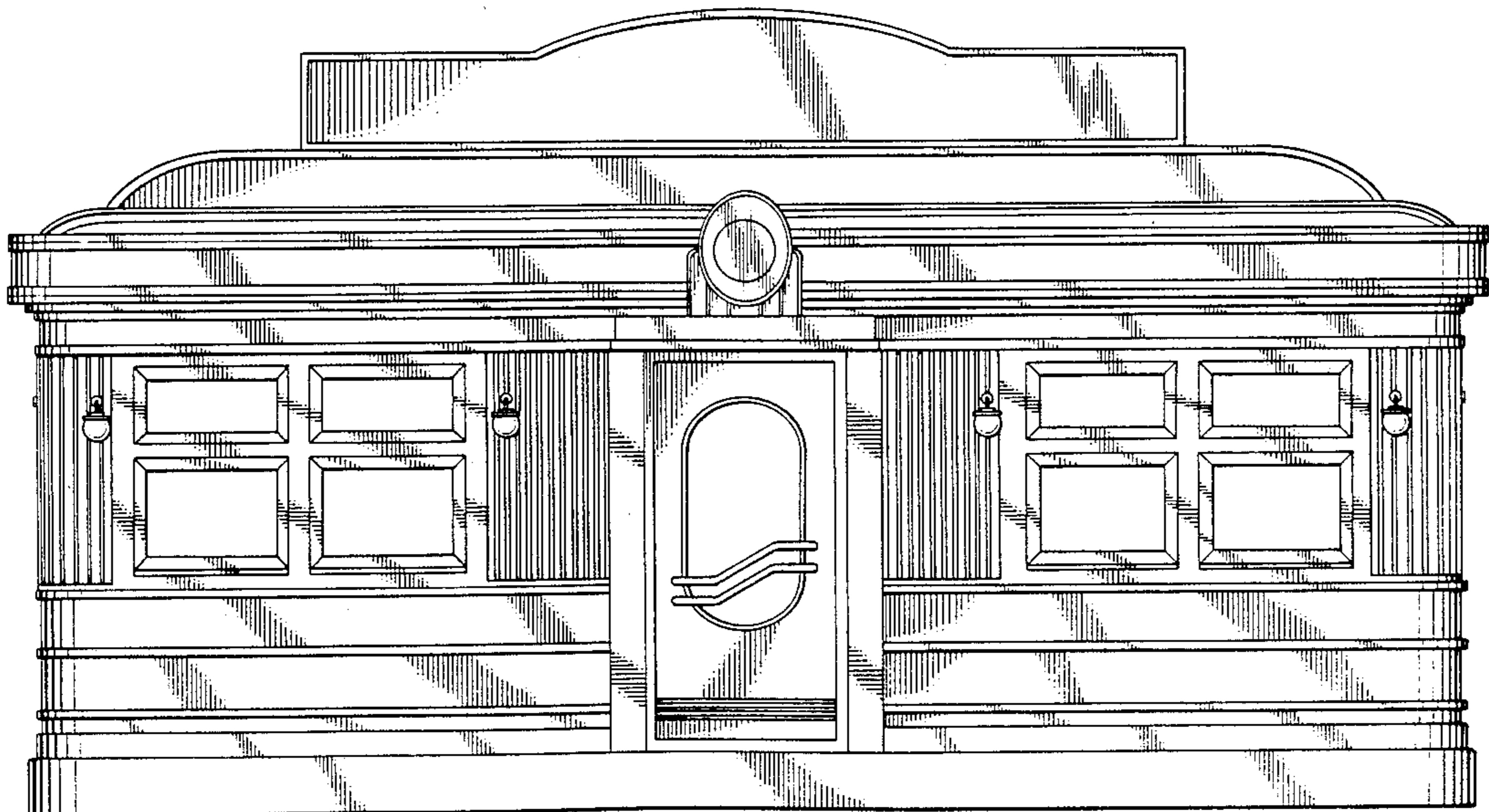

FIG. 1.

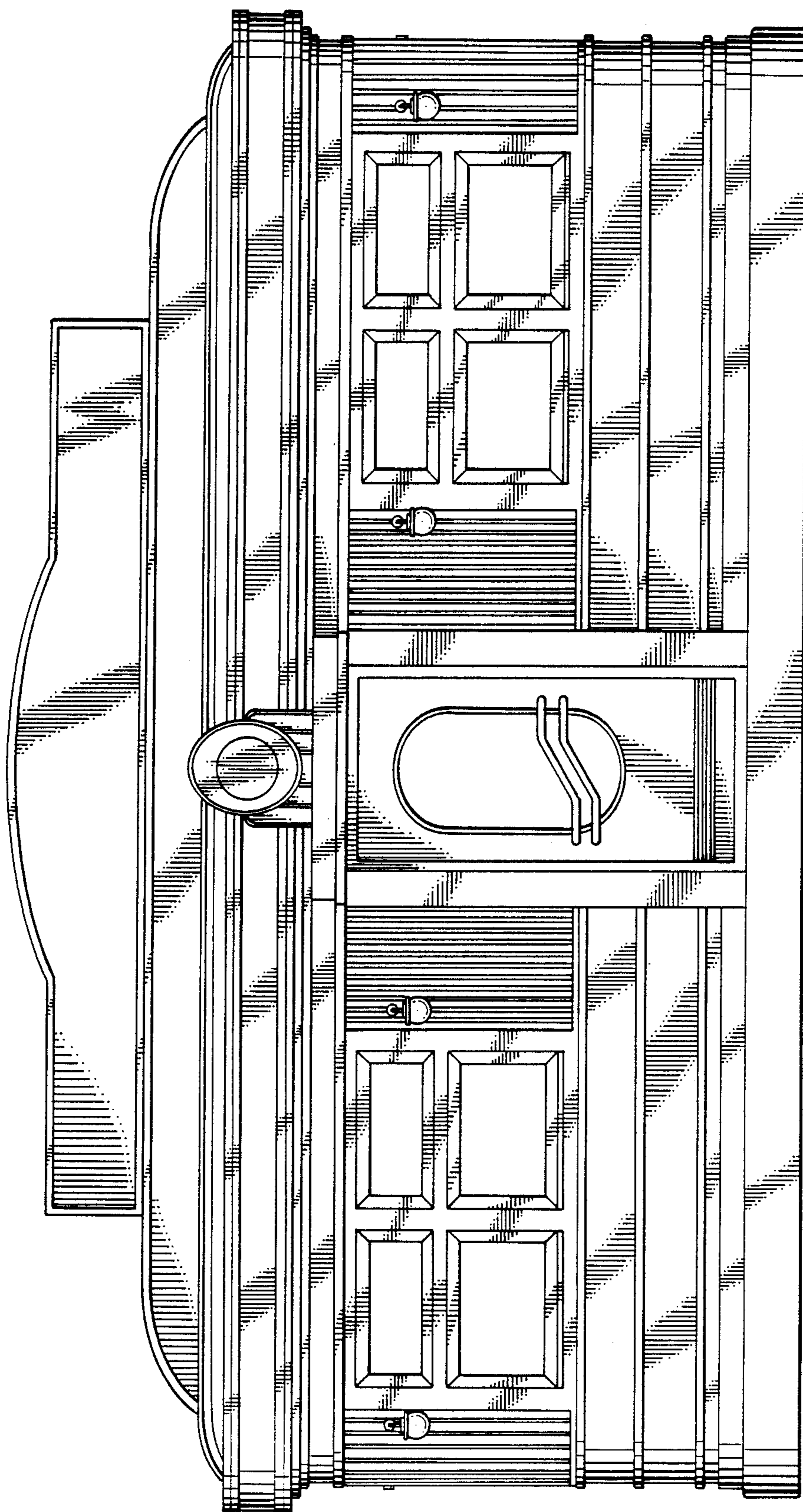

FIG. 2.

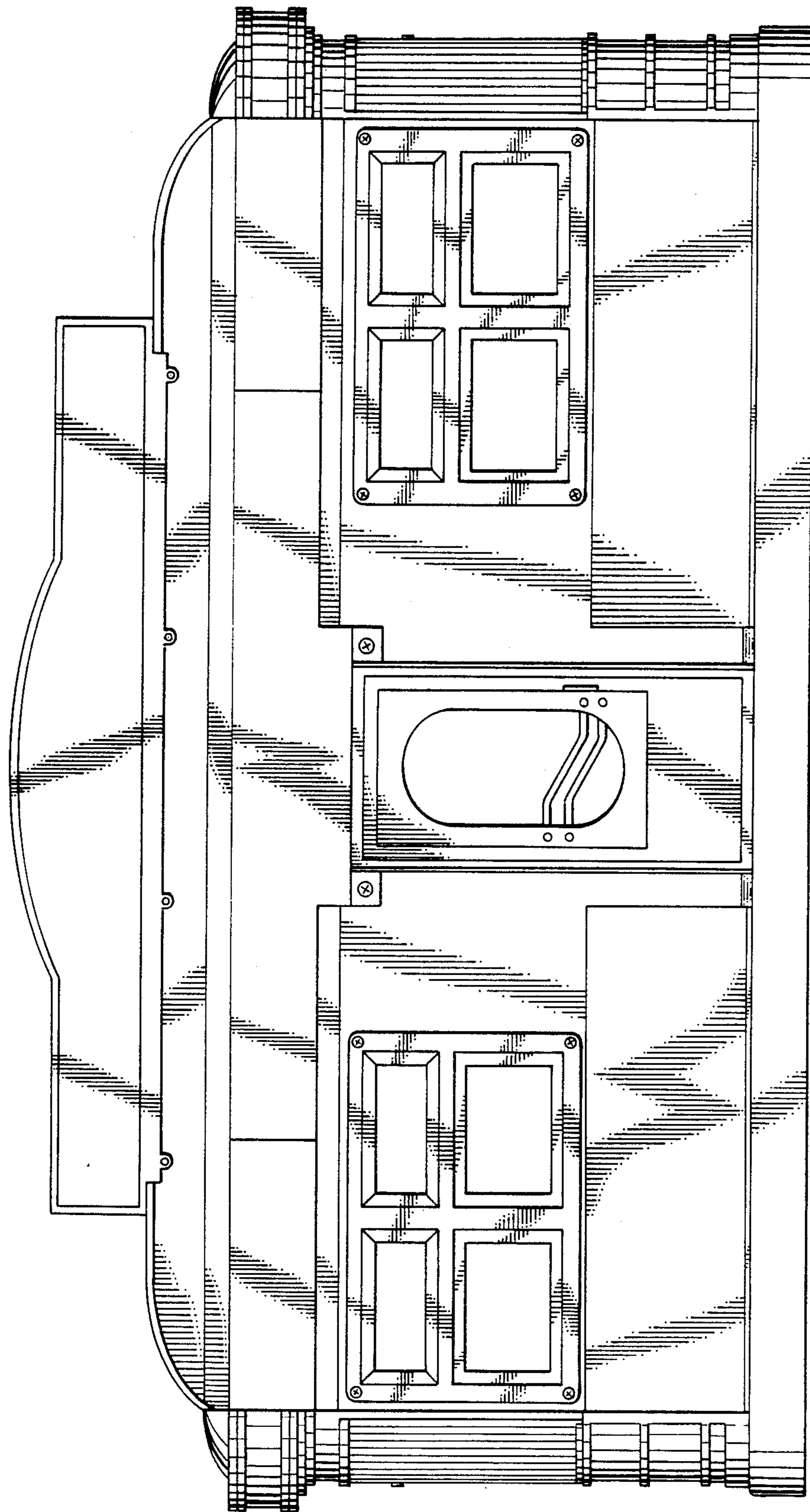

FIG. 3.

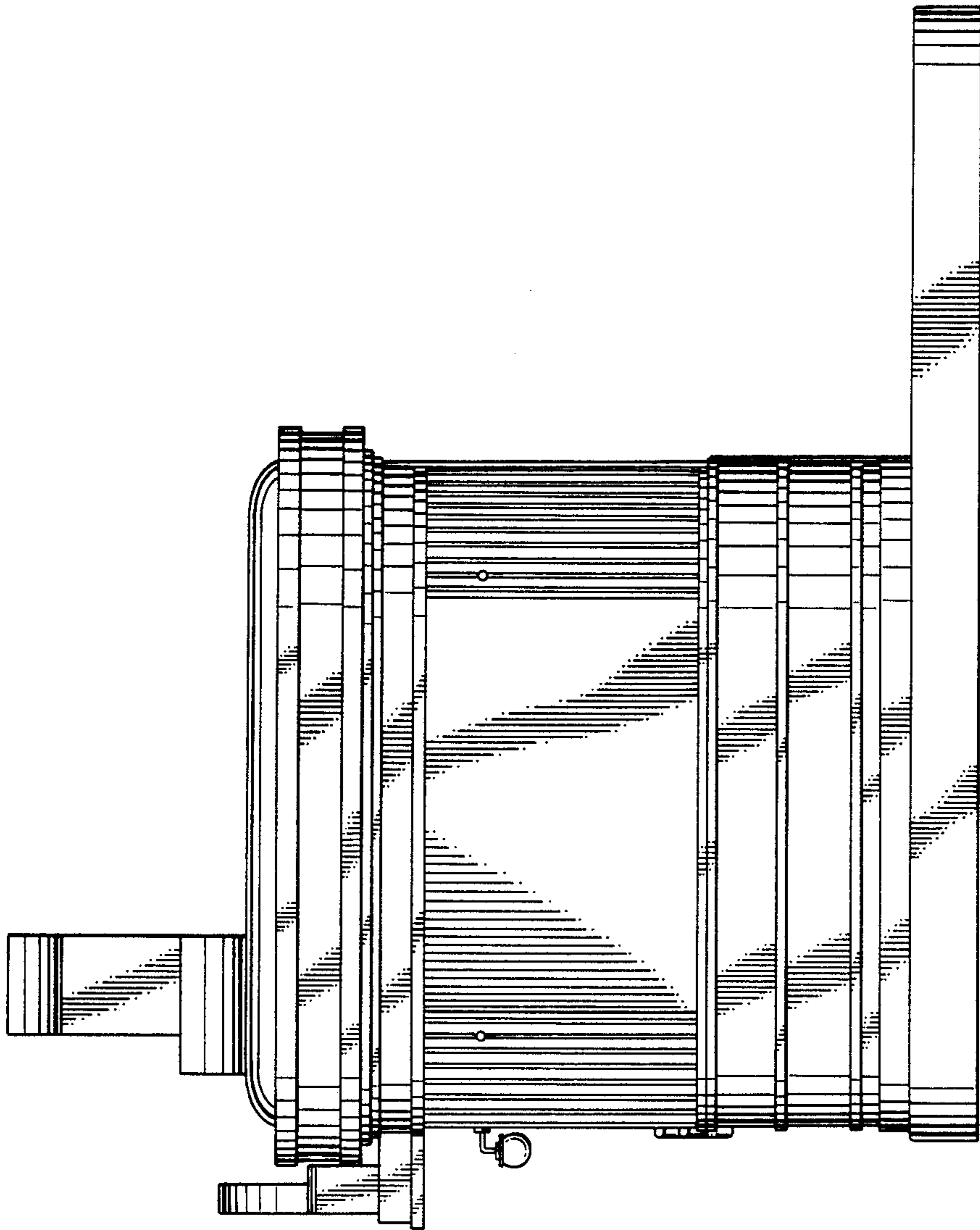

FIG. 4.

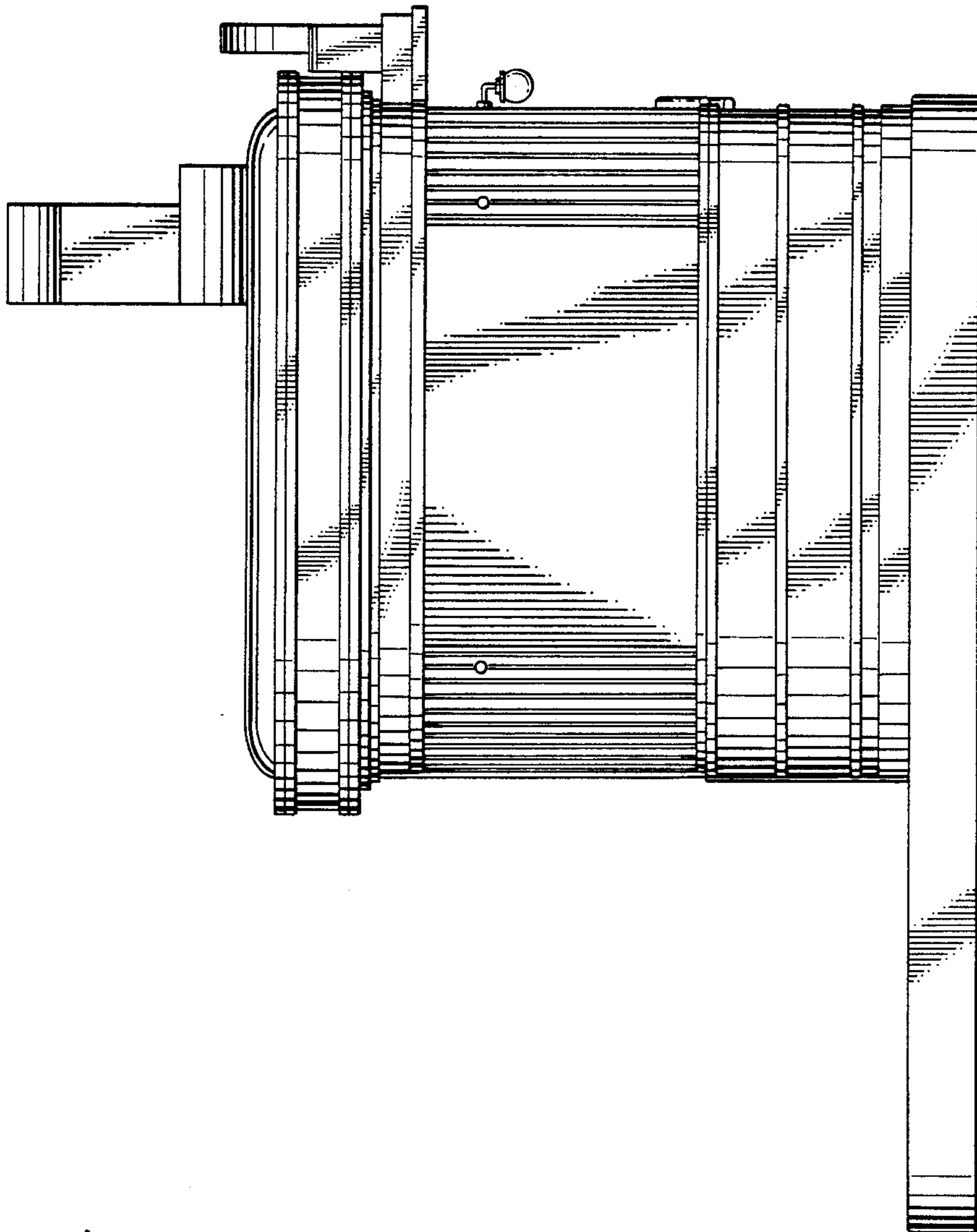

FIG. 5.

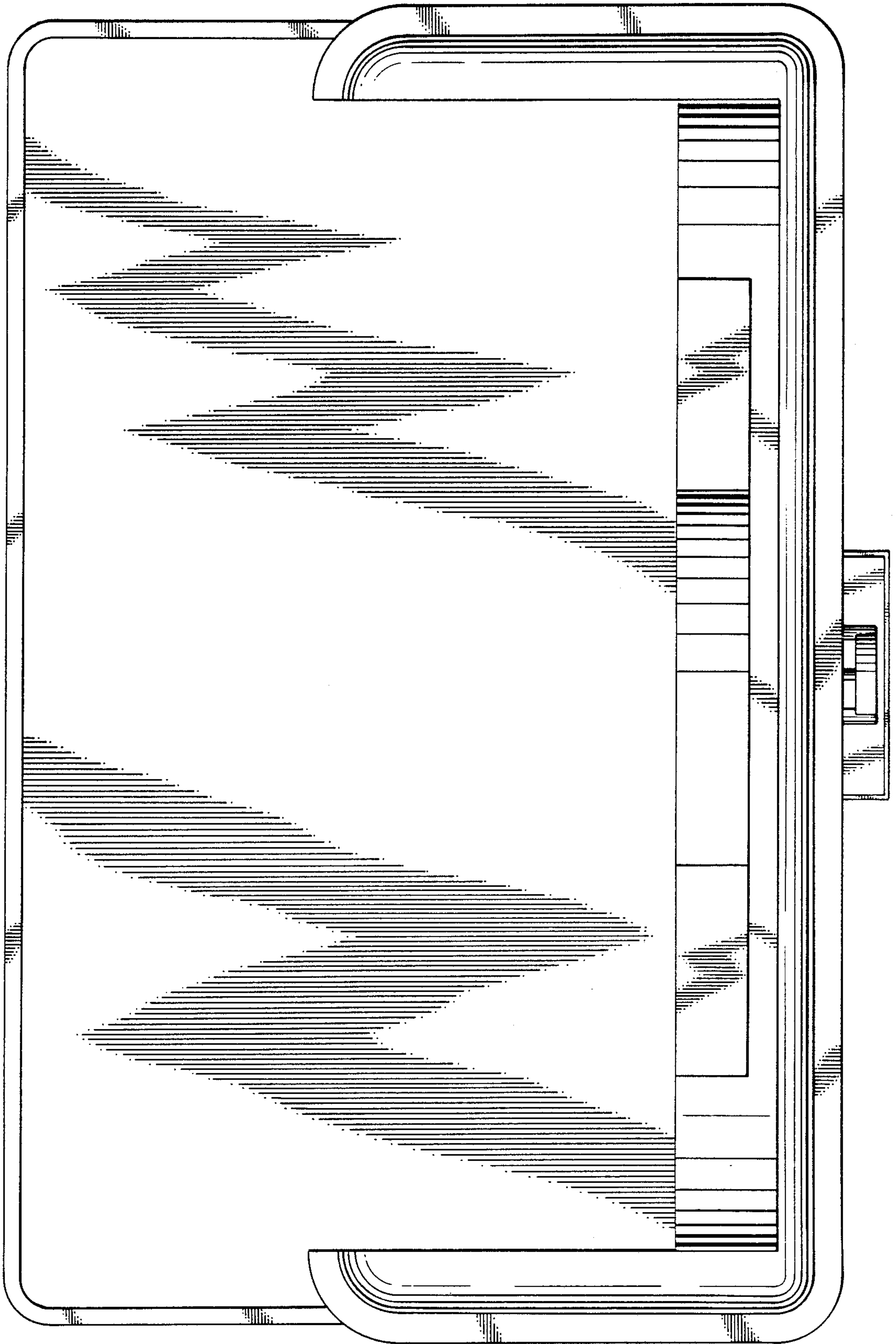
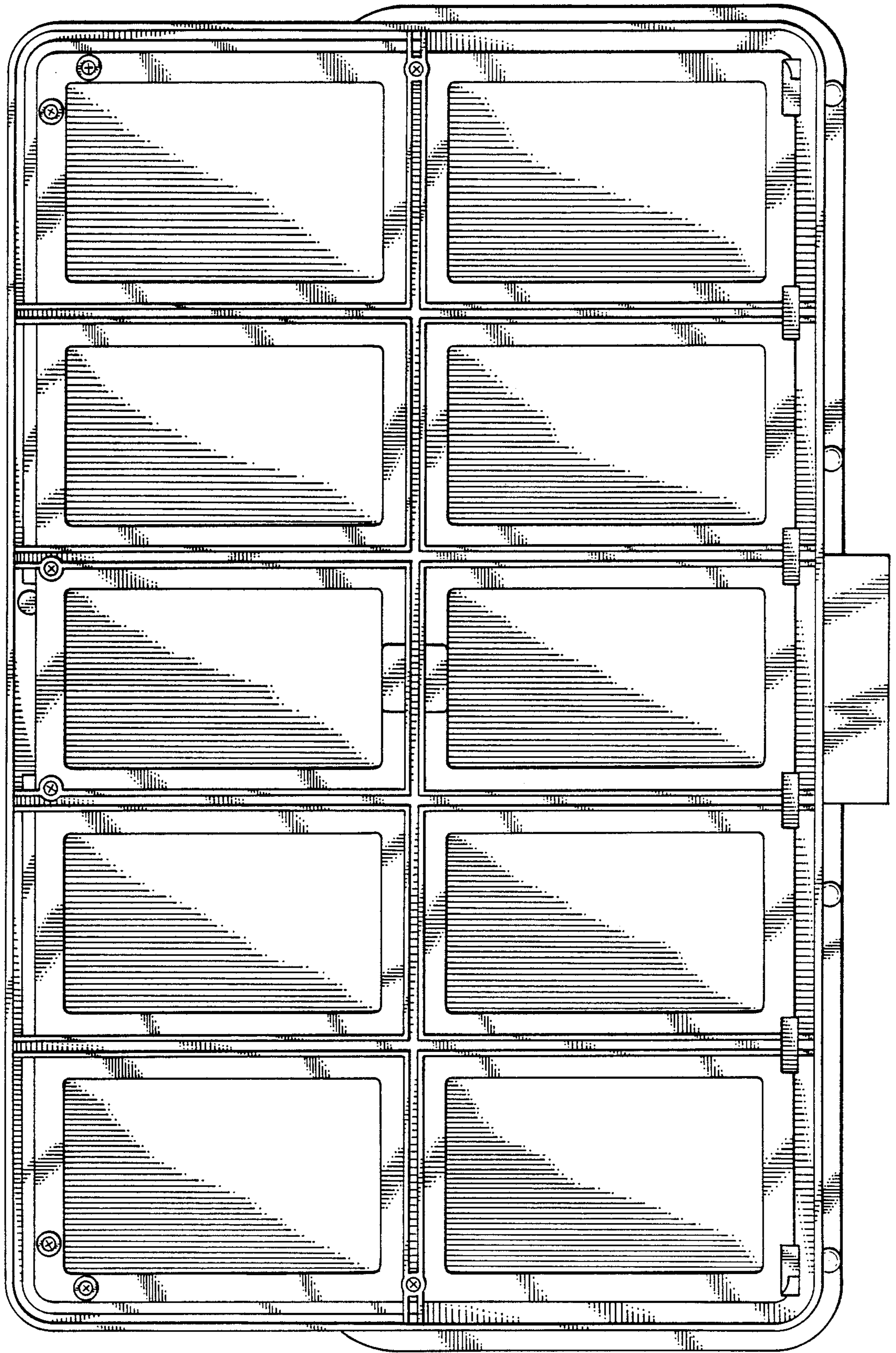

FIG. 6.



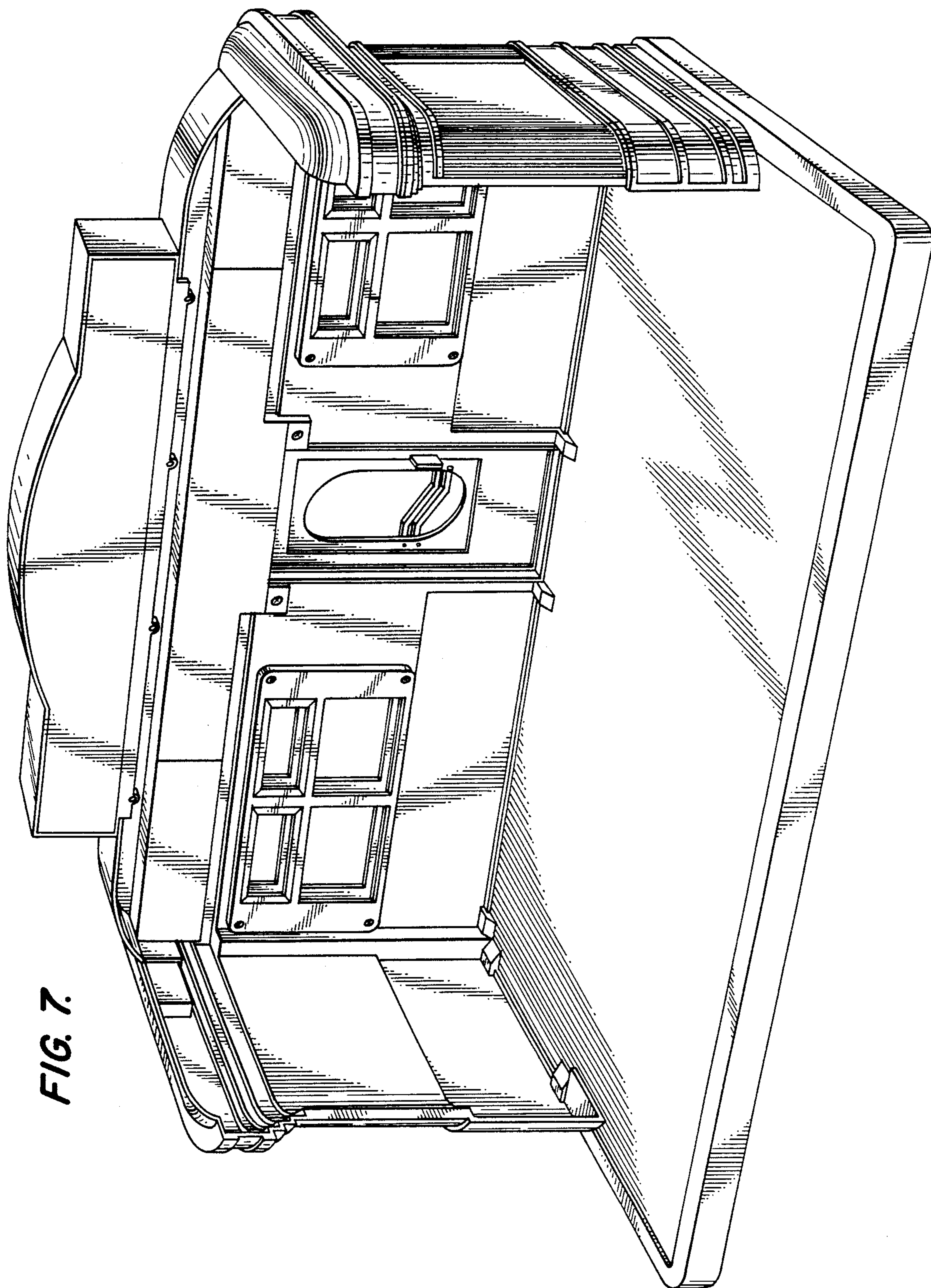

FIG. 7.