

[54] PORTABLE MEDICAL DATA ENTRY COMPUTER
[75] Inventors: Leonid Soren, Lincolnwood; Michael Roizen, Chicago, both of Ill.
[73] Assignee: Arch Development Corporation, Chicago, Ill.

[**] Term: 14 Years

[21] Appl. No.: 161,662

[22] Filed: Feb. 29, 1988

[52] U.S. Cl. D14/100; D10/46; D10/75

[58] Field of Search D10/46, 75, 76, 77, D10/78, 79, 80, 98; D14/100, 106, 113, 114; D18/1, 4, 7, 11, 12; D21/48; D24/8, 21, 17; D13/160; 235/61 A, 61 PB, 61 PE, 145 A, 145 R; 340/365 R, 700, 711, 712, 715, 706; 341/22, 23; 358/249, 254; 364/413.14, 413.19, 413.2, 705.06, 706, 708, 709, 709.04, 900

[56] References Cited

U.S. PATENT DOCUMENTS

D. 257,509 11/1980 Fow et al. D14/106
D. 284,869 7/1986 Kurihara D14/100 X

D. 299,234 1/1989 Kajita D14/100
D. 302,973 8/1989 Nishida D14/100
D. 303,112 8/1989 Desrochens D14/100
D. 303,374 9/1989 Larson et al. D14/100
D. 303,521 9/1989 Sario et al. D14/100
D. 304,330 10/1989 Biotteau D18/4 X
3,969,594 6/1976 Gabbrielli et al. 235/145 A X
4,359,222 11/1982 Smith, III et al. D14/100 X
4,589,659 5/1986 Yokoi et al. 368/708 X
4,870,604 9/1989 Tatsuno 364/708

Primary Examiner—Nelson C. Holtje
Assistant Examiner—Antoine D. Davis
Attorney, Agent, or Firm—Laff, Whitesel, Conte & Saret

[57] CLAIM

The ornamental design for a portable medical data entry computer, as shown.

DESCRIPTION

FIG. 1 is a top, front, and right side perspective view of a portable medical data entry computer showing our new design;
FIG. 2 is a top plan view;
FIG. 3 is a front elevational view;
FIG. 4 is a left side elevational view;
FIG. 5 is a bottom plan view; and
FIG. 6 is a rear elevational view thereof.

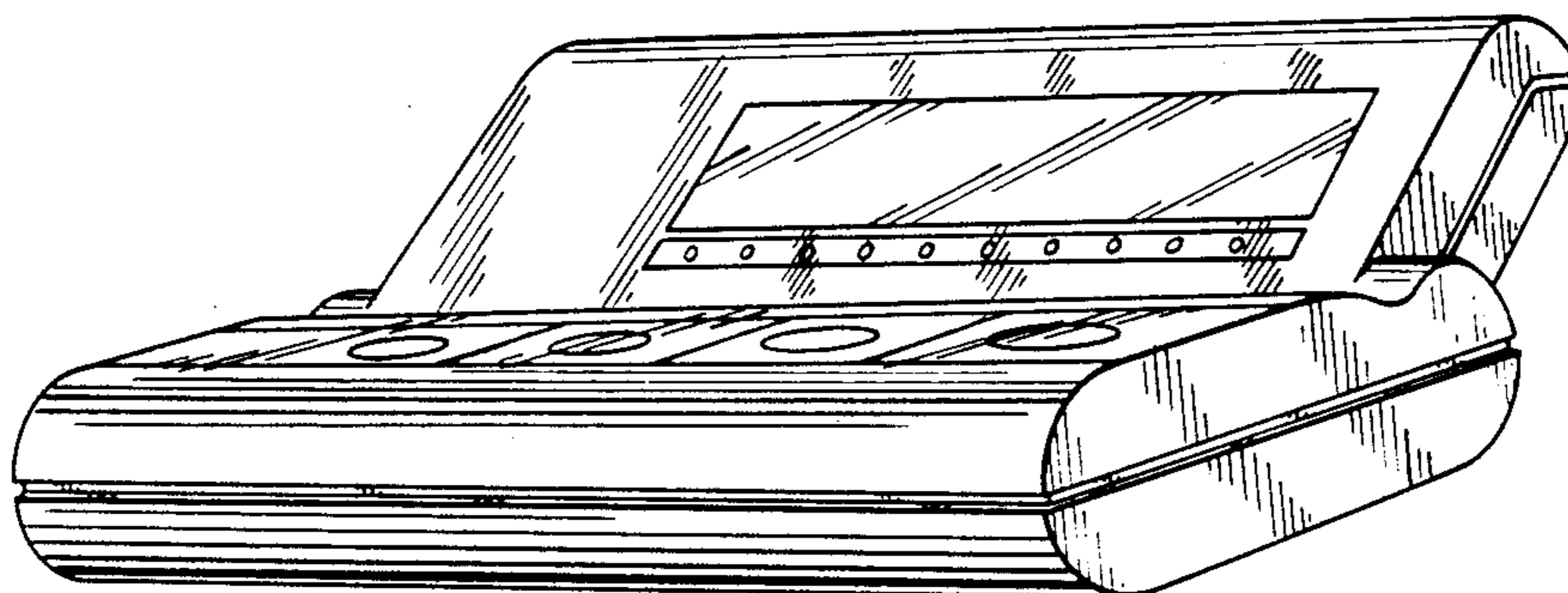

FIG. 1

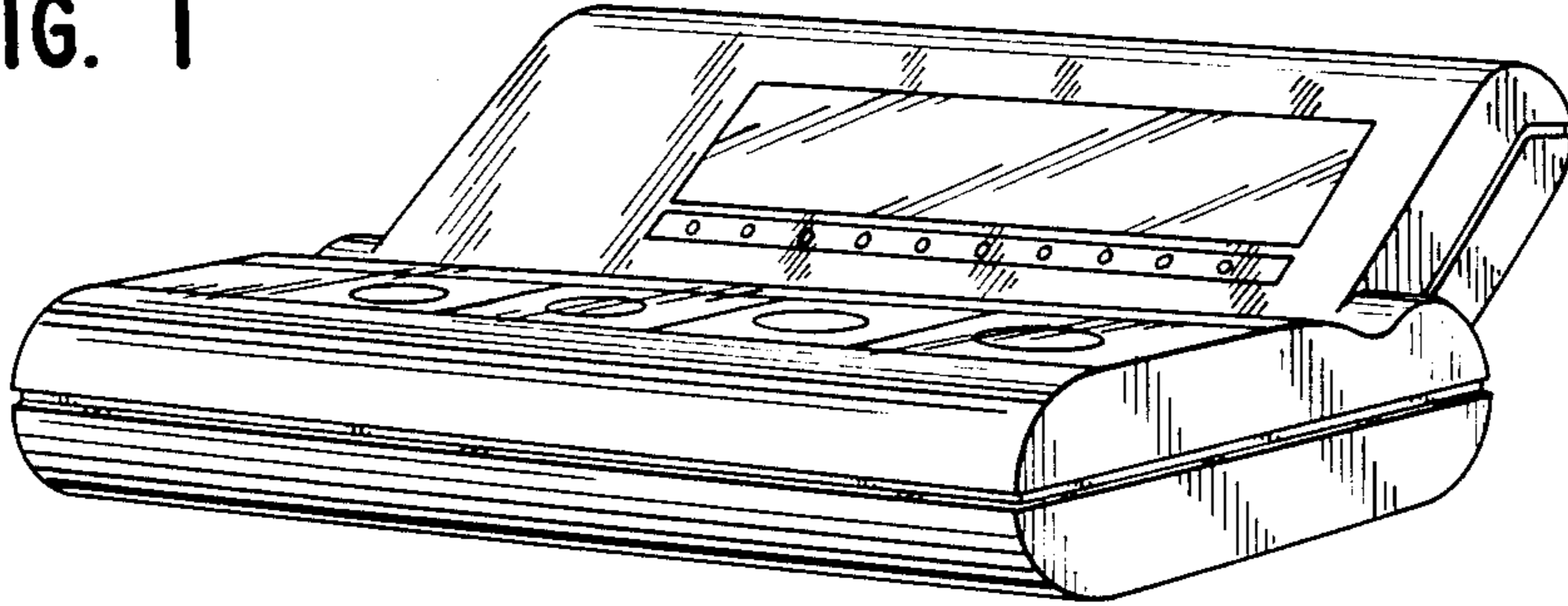

FIG. 2

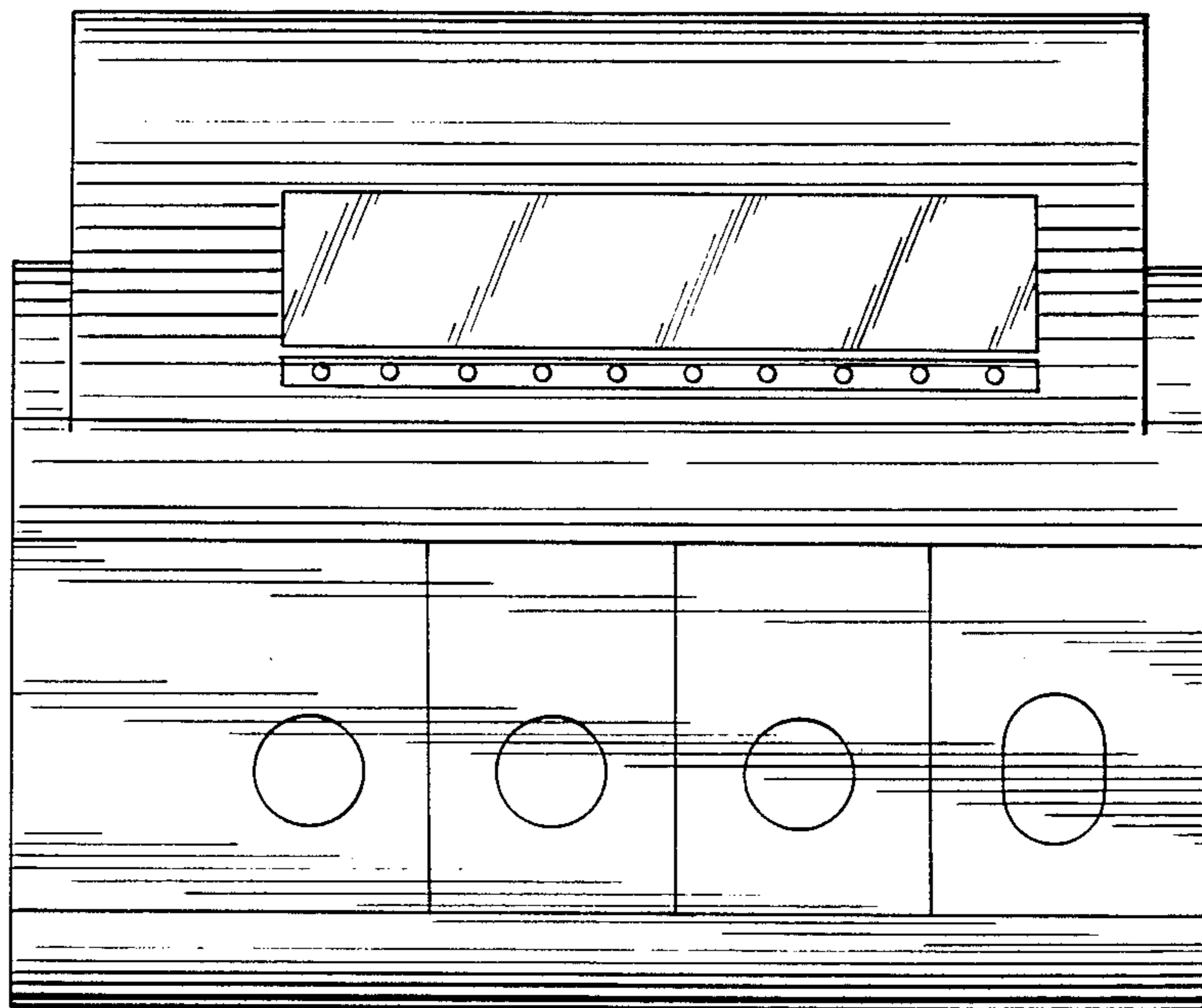

FIG. 3

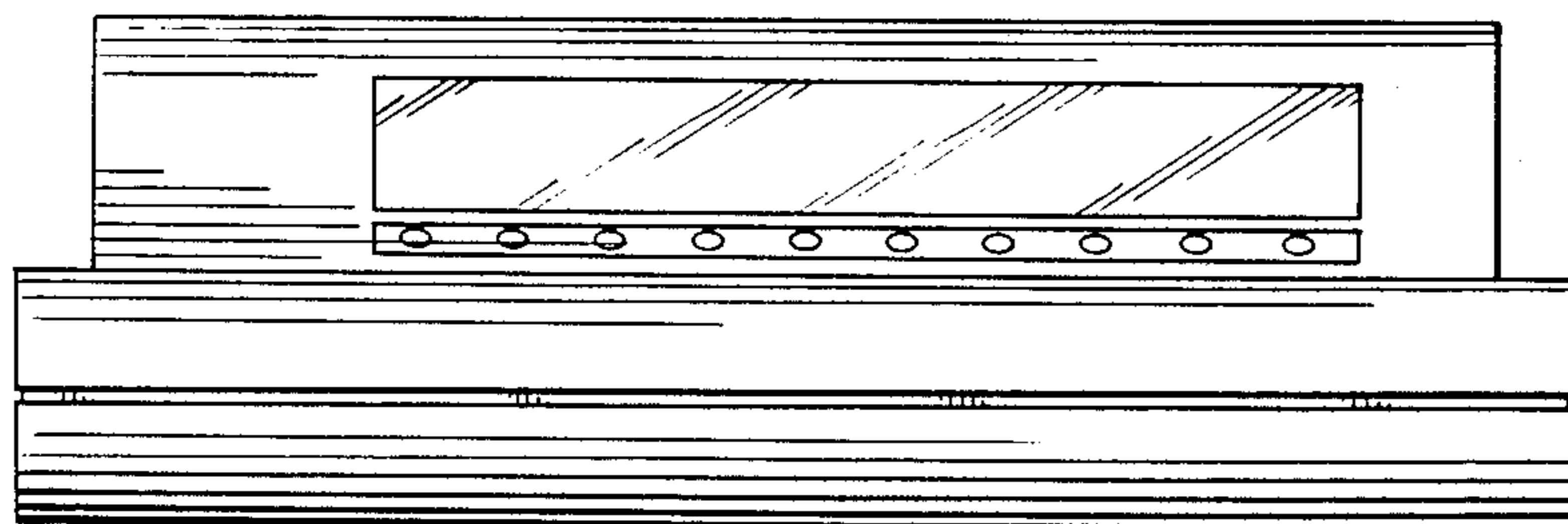

FIG. 4

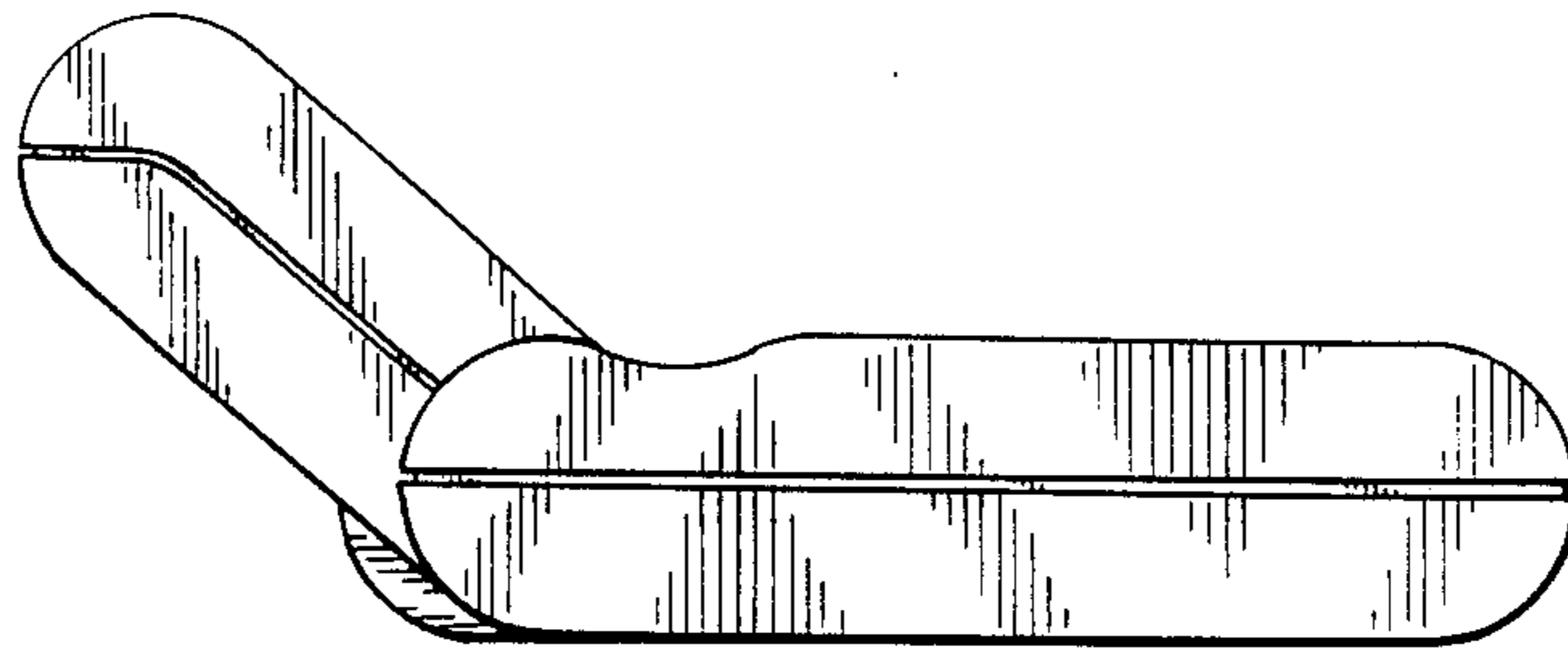

FIG. 5

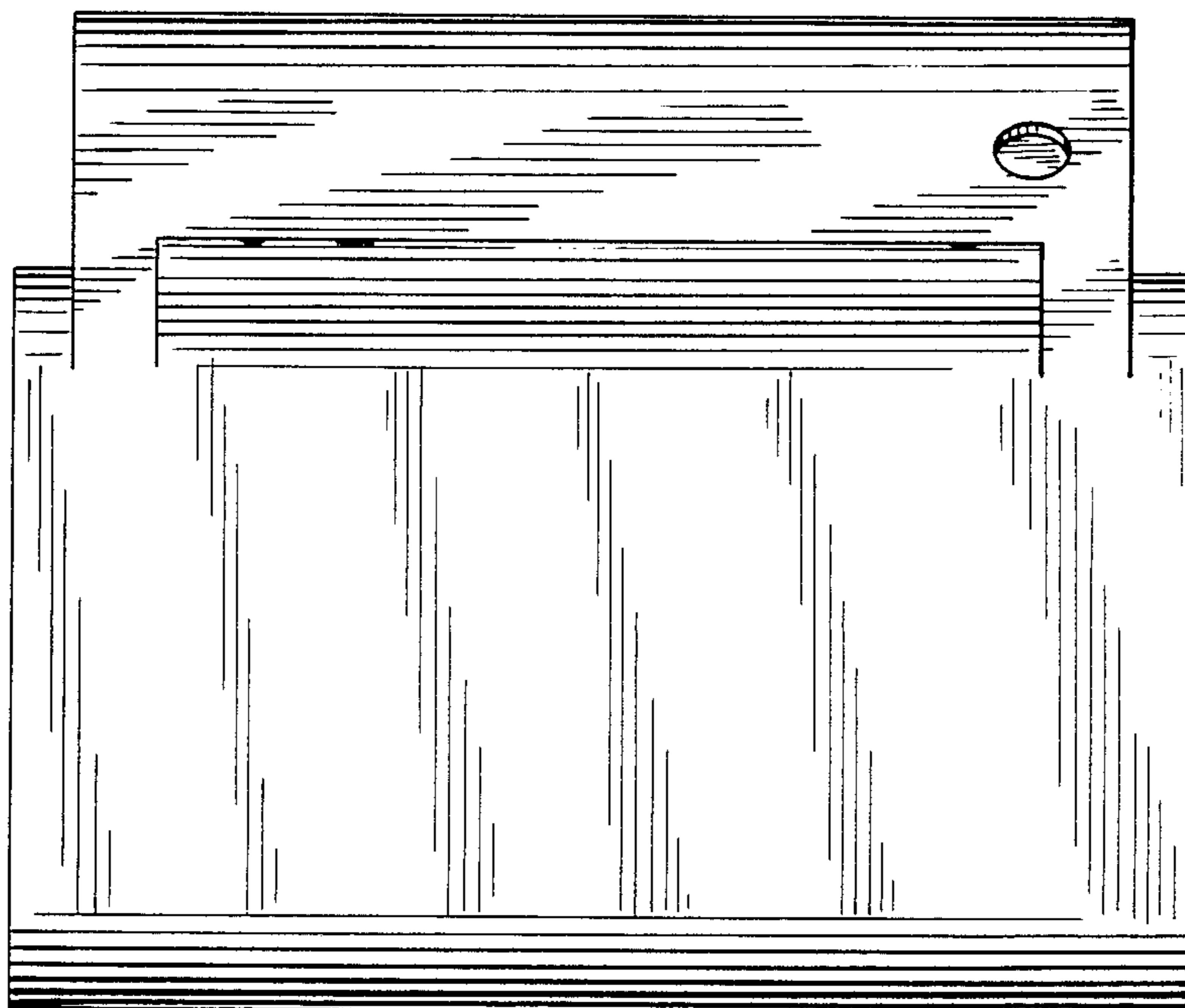

FIG. 6

