

[54] ENCLOSURE FOR AN ELECTRICAL
CIRCUIT BOARD

[76] Inventor: Rodolfo Ambros, Cavia 1040, Lomas
del Mirador, Buenos Aires,
Argentina

[**] Term: 14 Years

[21] Appl. No.: 248,479

[22] Filed: Sep. 23, 1988

[30] Foreign Application Priority Data

Mar. 24, 1988 [AR] Argentina 53430
[52] U.S. Cl. D13/184
[58] Field of Search D13/13, 31, 35, 40,
D13/123, 152, 160, 184; 174/50, 52.1; 220/4 R,
4 B, 4 E, 3.8; 379/397, 399

[56] References Cited

U.S. PATENT DOCUMENTS

3,088,623 7/1961 Parker 220/4 B
4,019,170 4/1977 Gould et al. 361/331 X
4,406,387 9/1983 Rasor 220/4 E X
4,850,014 7/1989 Gillis et al. 379/399

OTHER PUBLICATIONS

Hoffman Enclosure on p. 106 of *Electrical Construction
& Maintenance*, Apr. 1985.

Primary Examiner—Susan J. Lucas
Assistant Examiner—Joel Sincavage
Attorney, Agent, or Firm—Birch, Stewart, Kolasch &
Birch

[57] CLAIM

The ornamental design for enclosure for an electrical
circuit board, as shown and described.

DESCRIPTION

FIG. 1 is a perspective view of an enclosure for an
electrical circuit board showing my new design;
FIG. 2 is a perspective view thereof in an open position
with the circuit board removed for the purpose of a
complete disclosure, shown on a reduced scale;
FIG. 3 is a top plan view thereof;
FIG. 4 is a left side elevational view thereof with a
portion disclosed in cross section form along a line
bisecting the closing bolt shown on an enlarged scale;
FIG. 5 is a top plan view thereof shown in the open
position for the purpose of a complete disclosure shown
on a reduced scale;
FIG. 6 is a bottom plan view thereof, shown in the
closed position;
FIG. 7 is a rear elevational view thereof shown on an
enlarged scale; and
FIG. 8 is a right side elevational view thereof shown on
an enlarged scale.

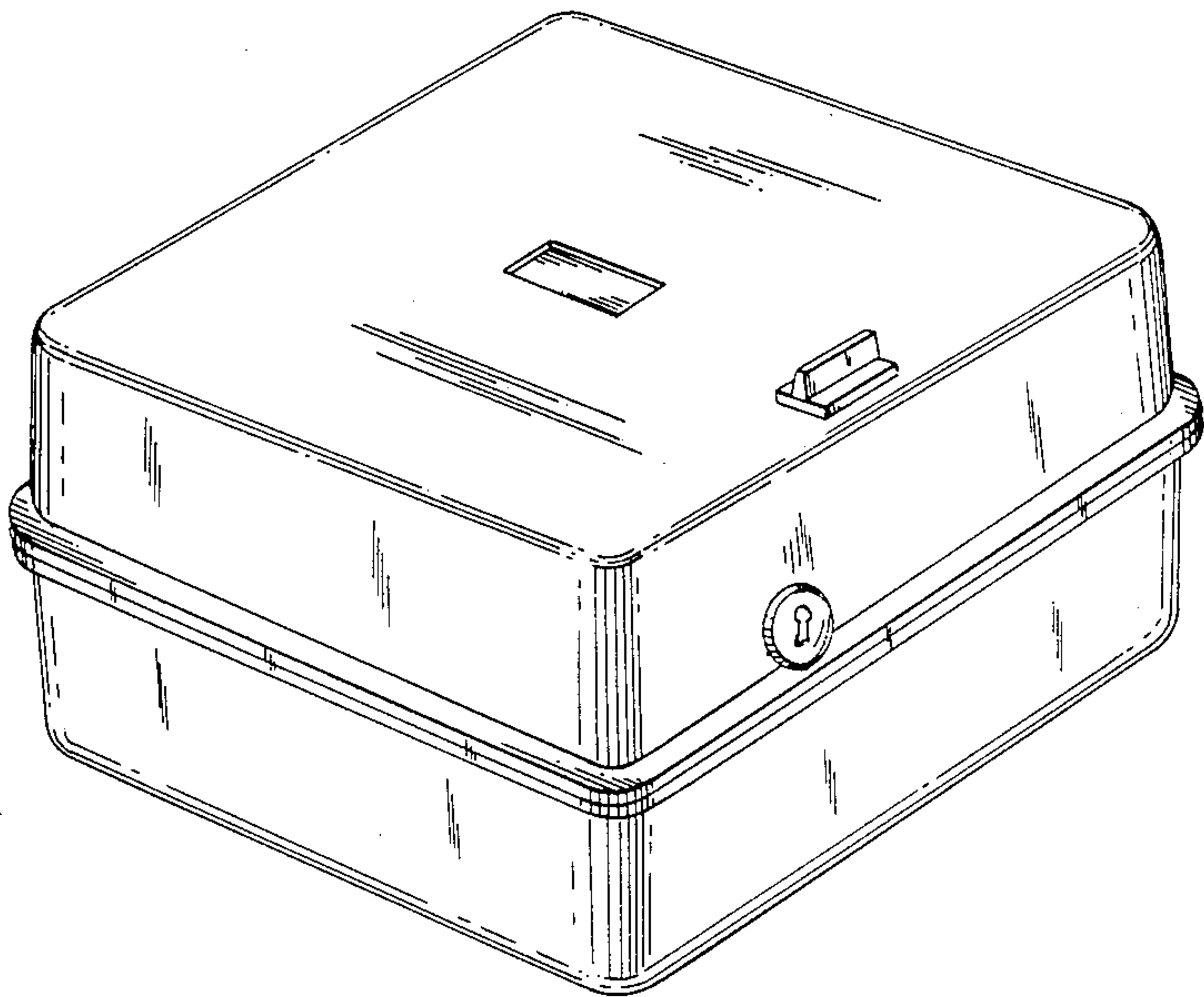

FIG. 1

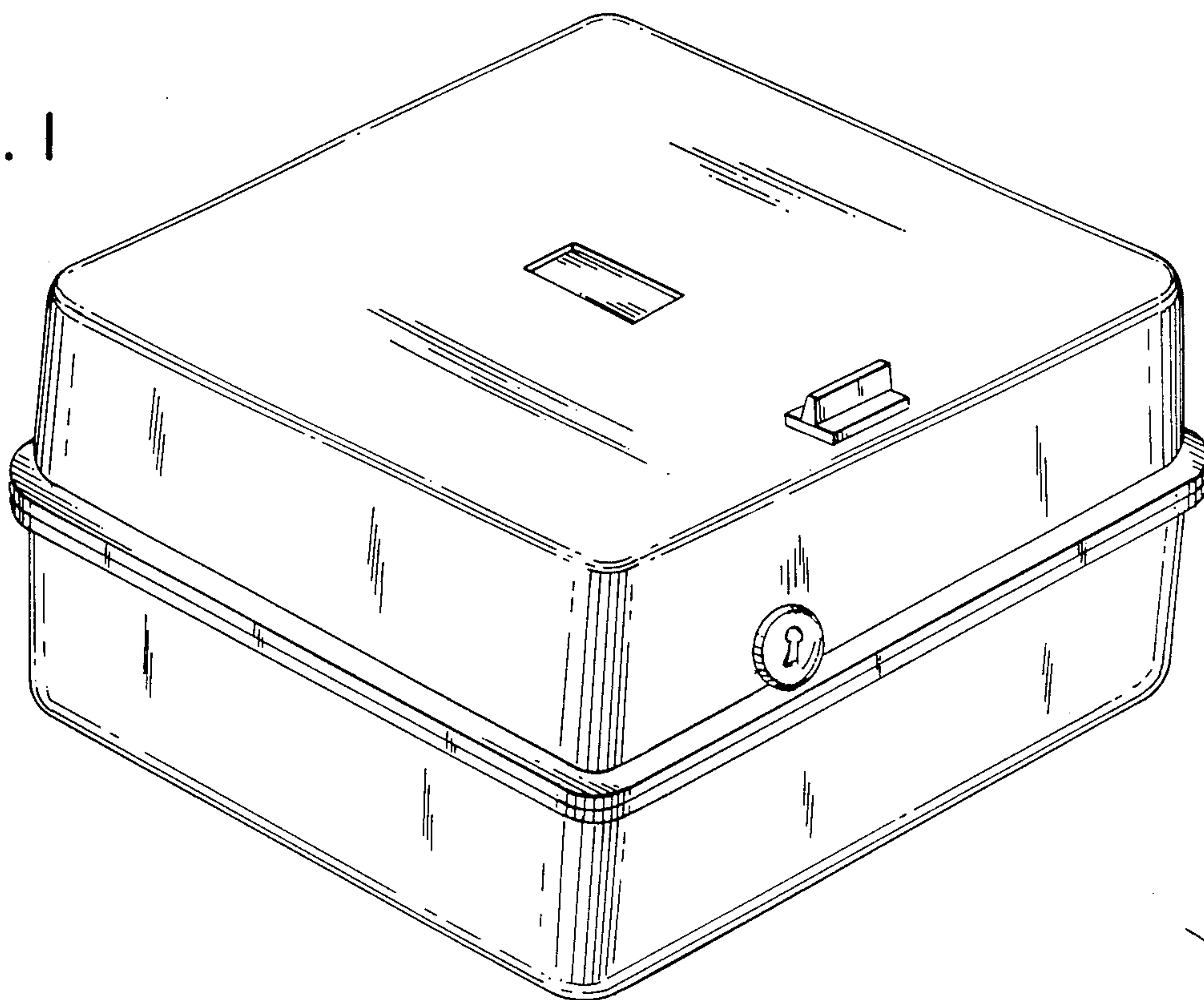
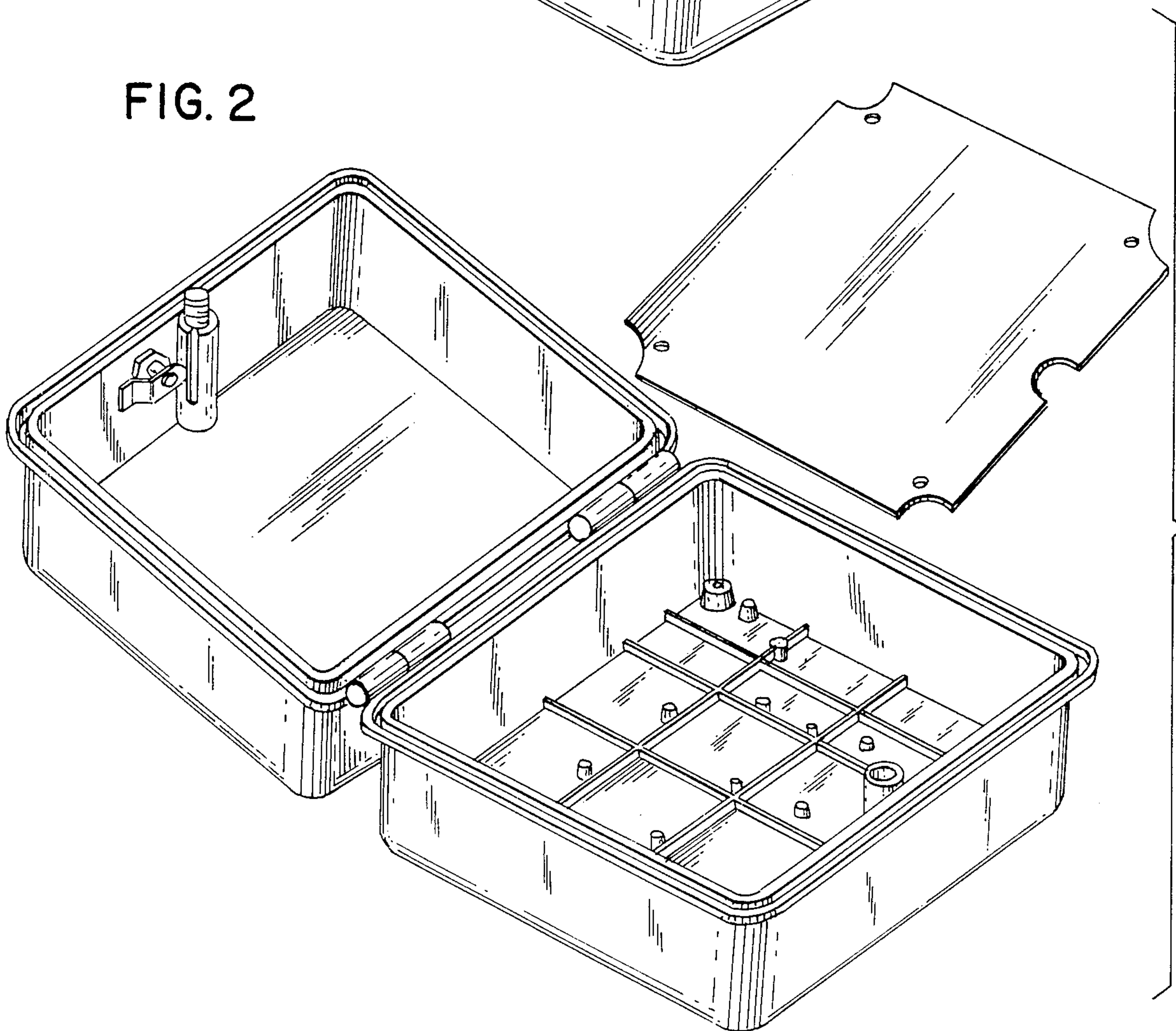

FIG. 2



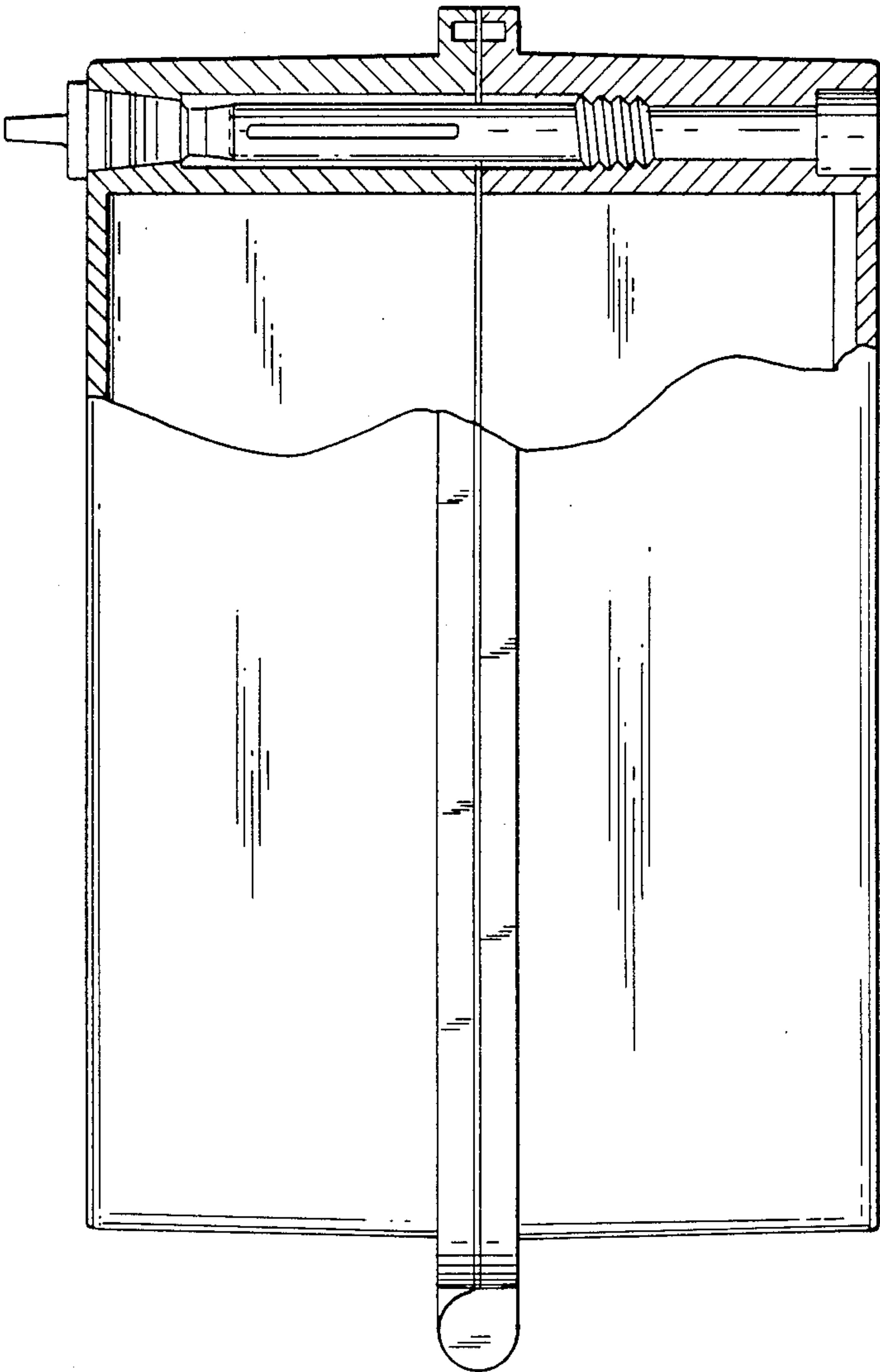

FIG. 4

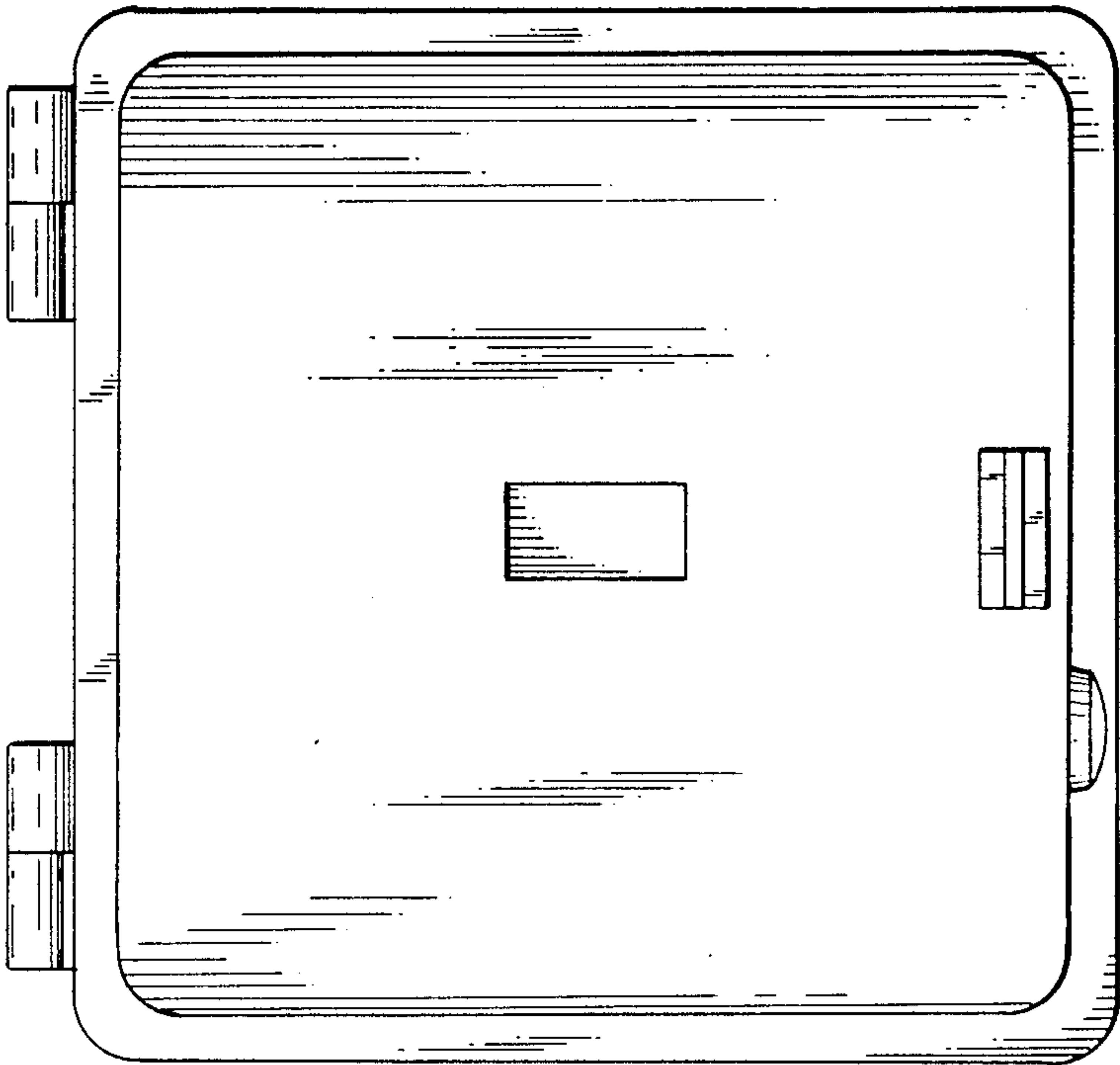

FIG. 3

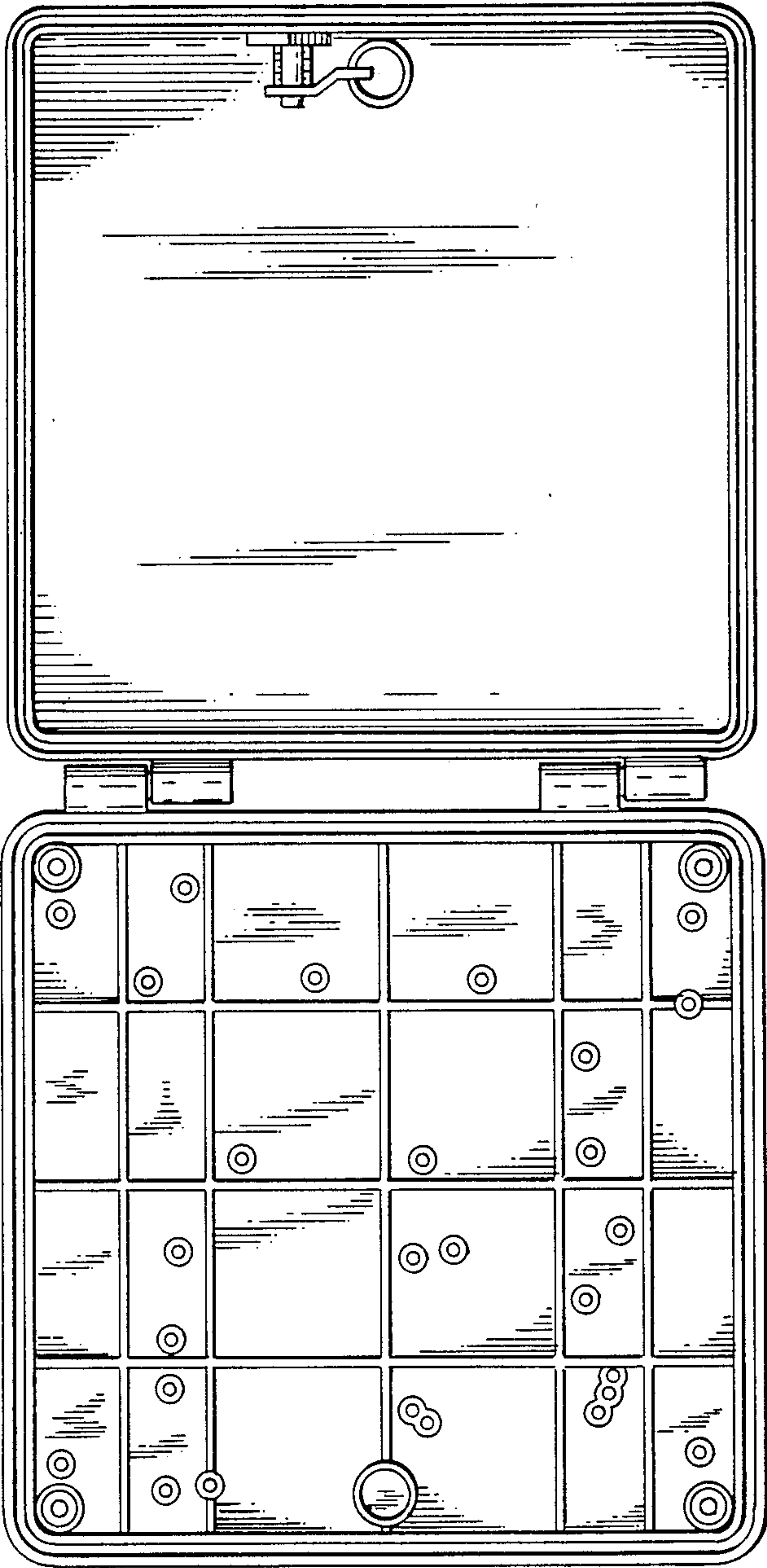

FIG. 5

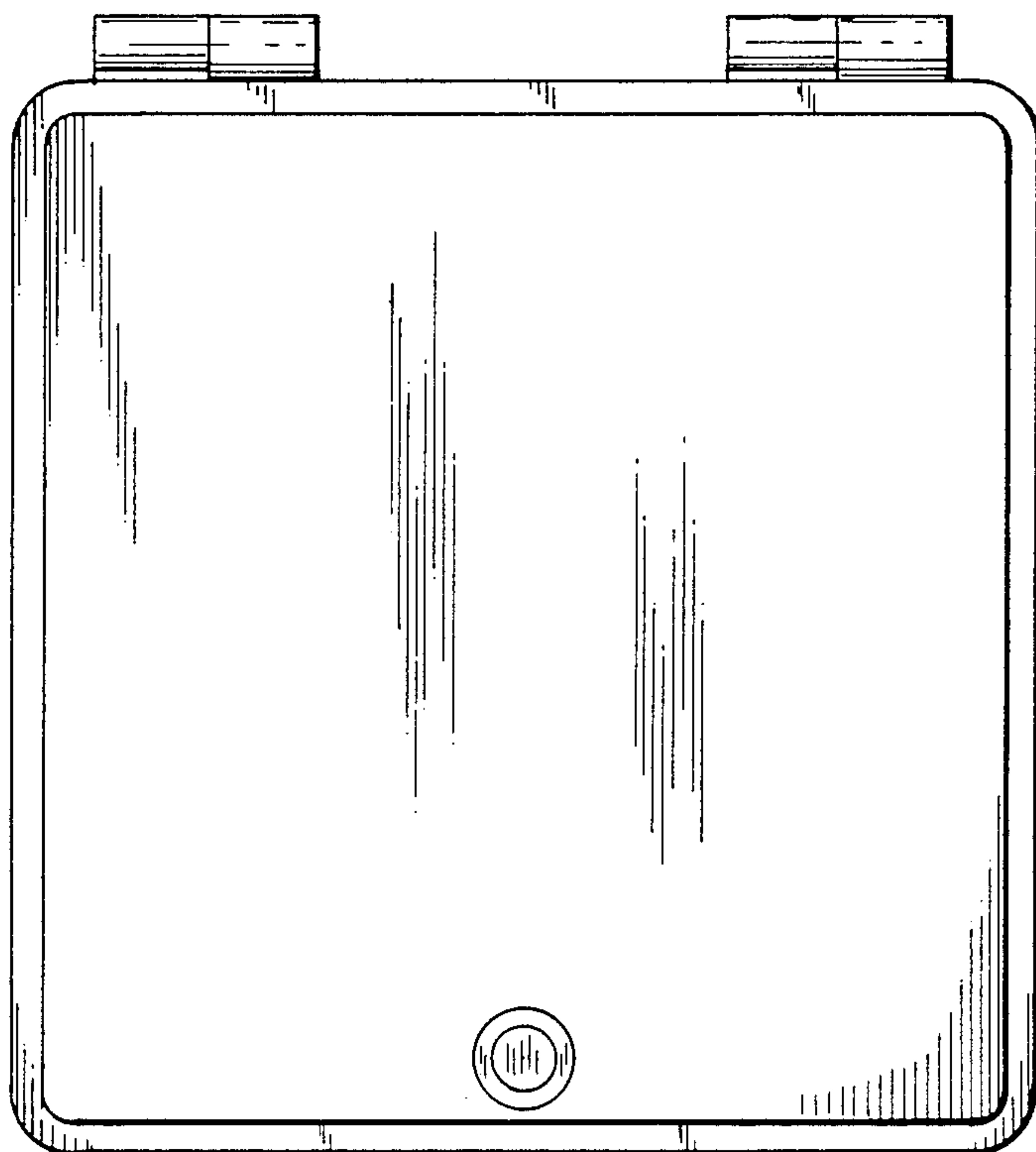

FIG. 6

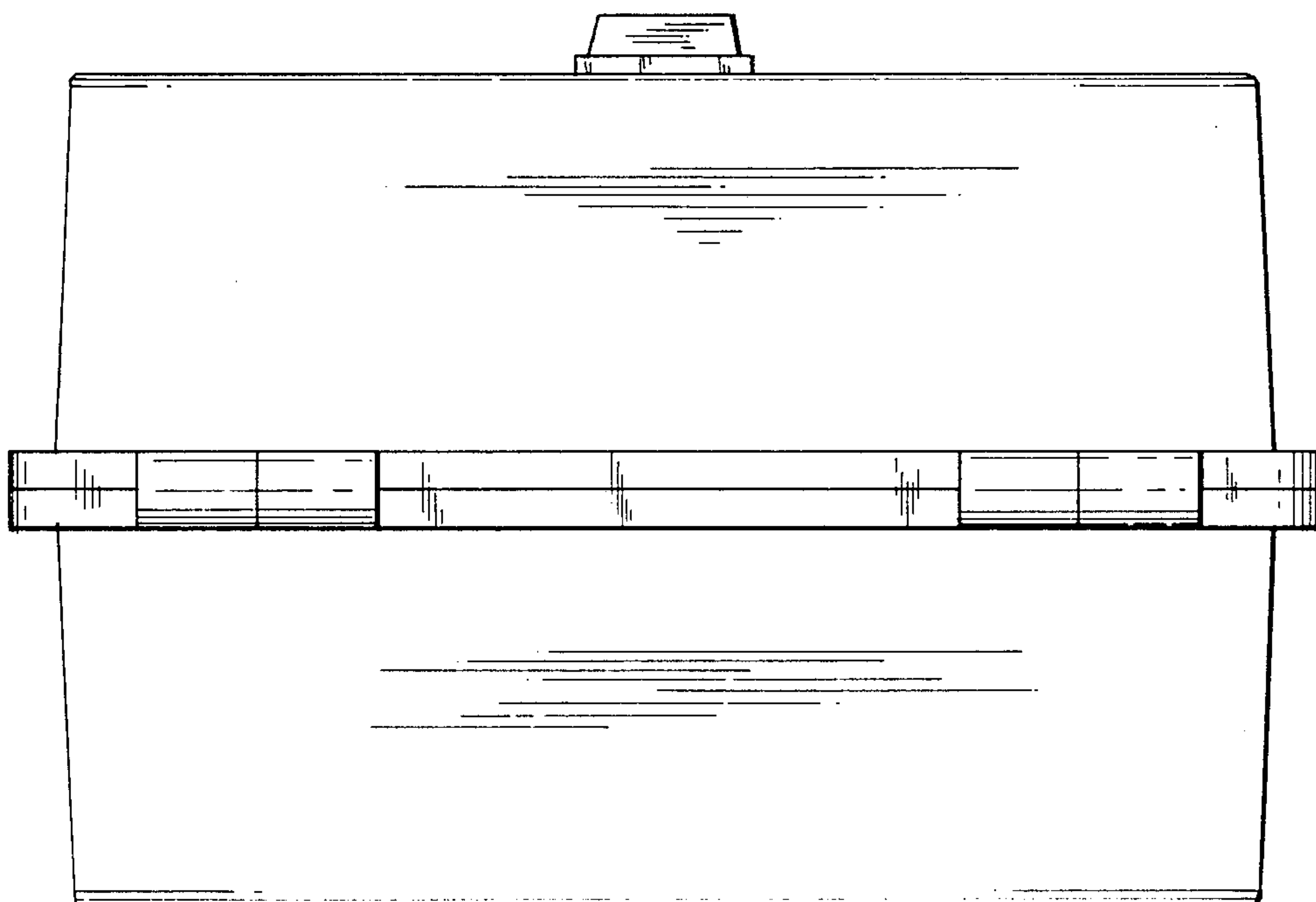

FIG. 7

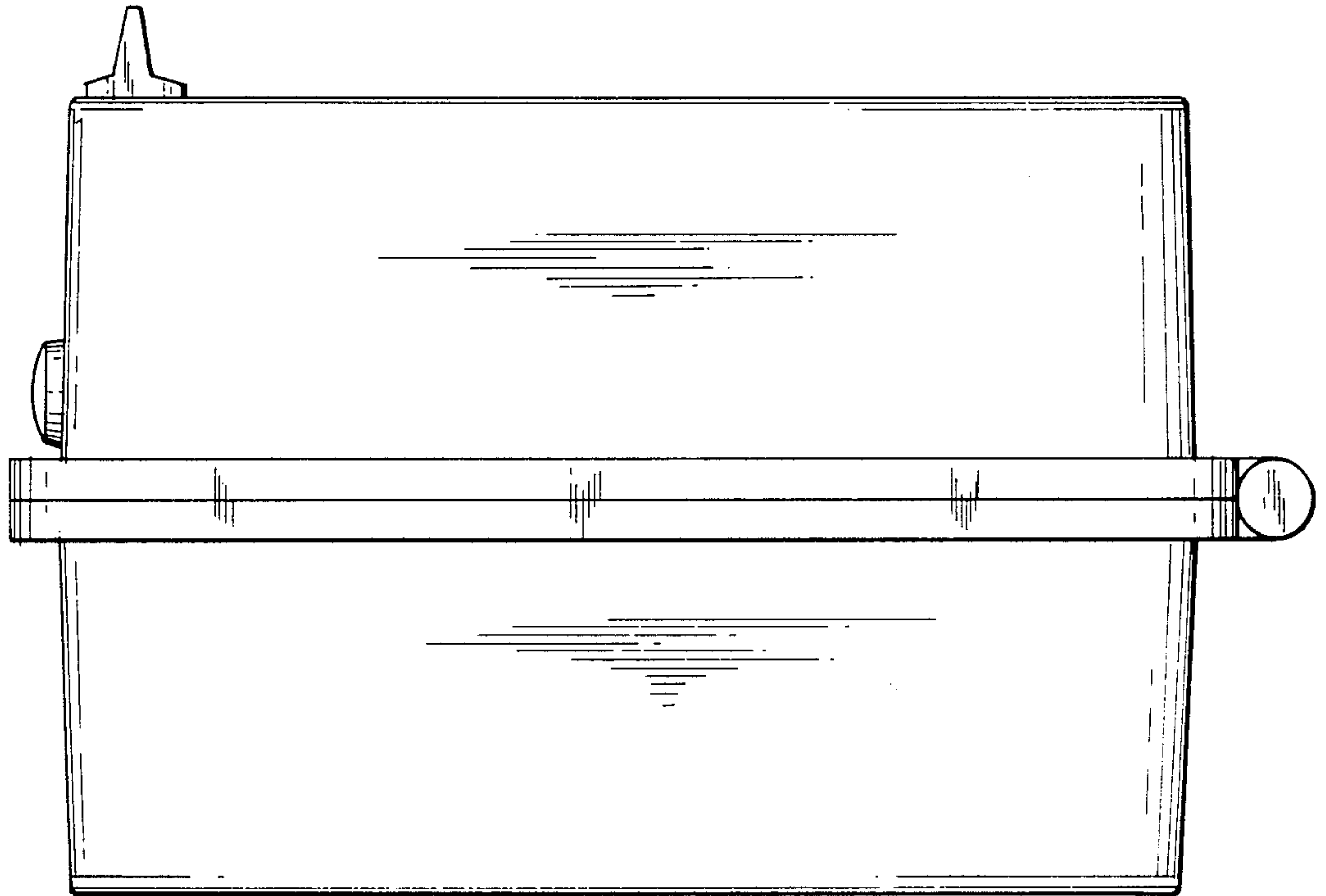

FIG. 8