

[54] AUTOMOBILE TIRE

[75] Inventor: Shoichi Fujii, Hyogo, Japan

[73] Assignee: Sumitomo Rubber Industries, Ltd.,
Hyogo, Japan

[**] Term: 14 Years

[21] Appl. No.: 238,272

[22] Filed: Aug. 29, 1988

[30] Foreign Application Priority Data

Feb. 29, 1988 [JP] Japan 63-8185
[52] U.S. Cl. D12/146
[58] Field of Search D12/146-151;
152/209 R, 209 B, 209 D

[56] References Cited

U.S. PATENT DOCUMENTS

D. 239,525 4/1976 Candiliotis D12/151

OTHER PUBLICATIONS

1988 Tread Design Guide, A Bennett Garfield Publication, p. 17, Bridgestone RD-610 Steel Desert Dueler Tire.

Primary Examiner—James M. Gandy
Attorney, Agent, or Firm—Birch, Stewart, Kolasch & Birch

CLAIM

[57] The ornamental design for an automobile tire, as shown and described.

DESCRIPTION

FIG. 1 is a perspective view of an automobile tire showing my new design it being understood that the tread pattern is repeated uniformly throughout the circumference of the tire, the opposite side being substantially the same as that shown;
FIG. 2 is a front elevational view thereof; and
FIG. 3 is a side elevational view thereof.

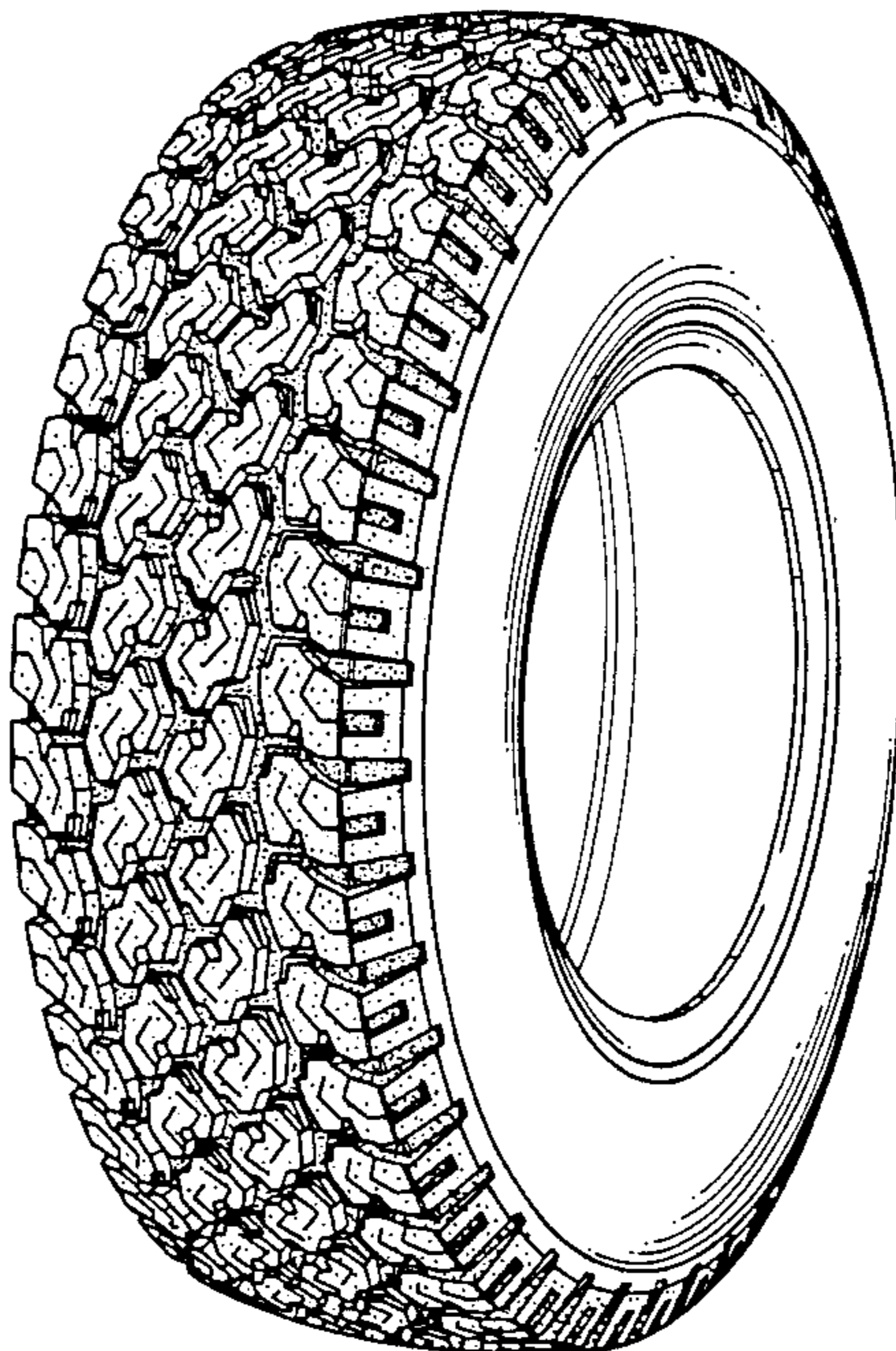

Fig. 1



Fig. 2

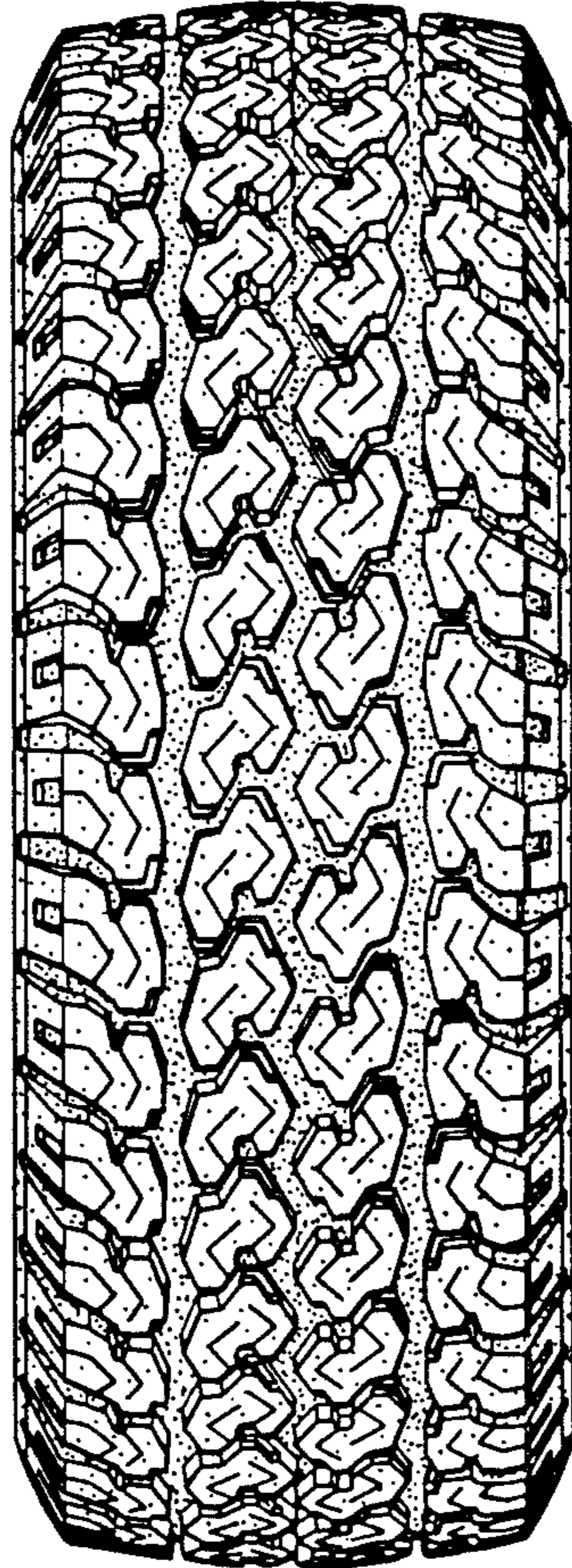

Fig. 3

