

[54] WALL PLAQUE OR SIMILAR ARTICLE

[76] Inventor: Janet R. Hoffert, 243 E. Ettwein St., Bethlehem, Pa. 18018

[**] Term: 14 Years

[21] Appl. No.: 109,612

[22] Filed: Oct. 19, 1987

[52] U.S. Cl. D11/136; D21/154; D21/175

[58] Field of Search D11/131, 132, 136; D21/154, 166, 175, 184; 362/808, 810; 428/913.3

[56] References Cited

U.S. PATENT DOCUMENTS

D. 119,412	3/1940	Wentling	D21/166
D. 170,803	6/1953	Henfield	D11/136
D. 181,262	10/1957	Abramson	D11/124
4,298,915	11/1981	Goldfarb et al.	362/808

OTHER PUBLICATIONS

“Early American Costume” by Edward Warwick & Henry Pitz, ©1929, pp. 109 and 254.

Primary Examiner—B. J. Bullock

Assistant Examiner—Sandra Morris

Attorney, Agent, or Firm—O’Keefe & Wilkinson

[57] CLAIM

The ornamental design for a wall plaque or similar article, as shown and described.

DESCRIPTION

FIG. 1 is a front view of a wall plaque or similar article, showing my new design;

FIG. 2 is a back view thereof;

FIG. 3 is a left side view thereof;

FIG. 4 is a right side view thereof;

FIG. 5 is a top view thereof;

FIG. 6 is a bottom view thereof.

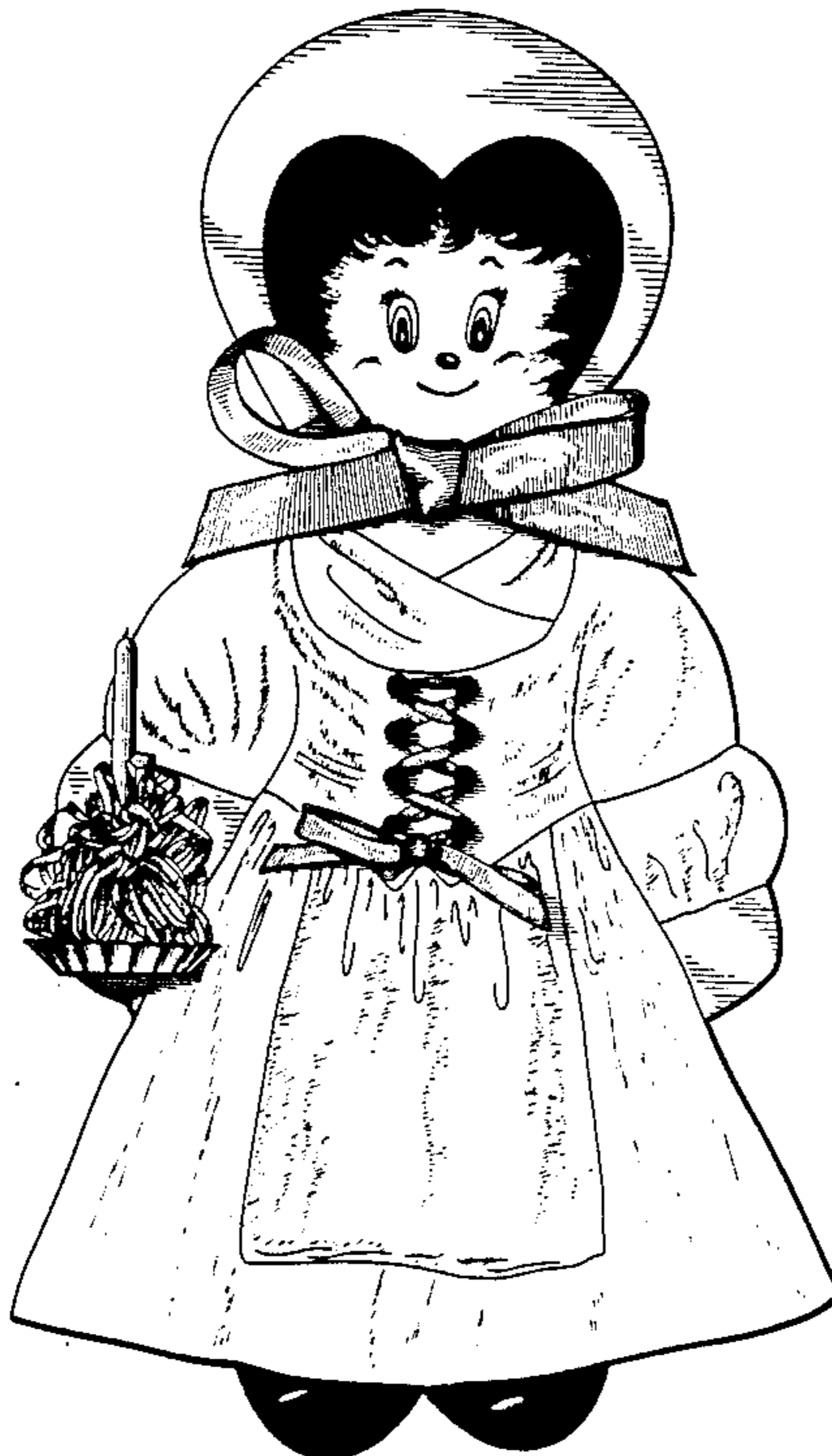

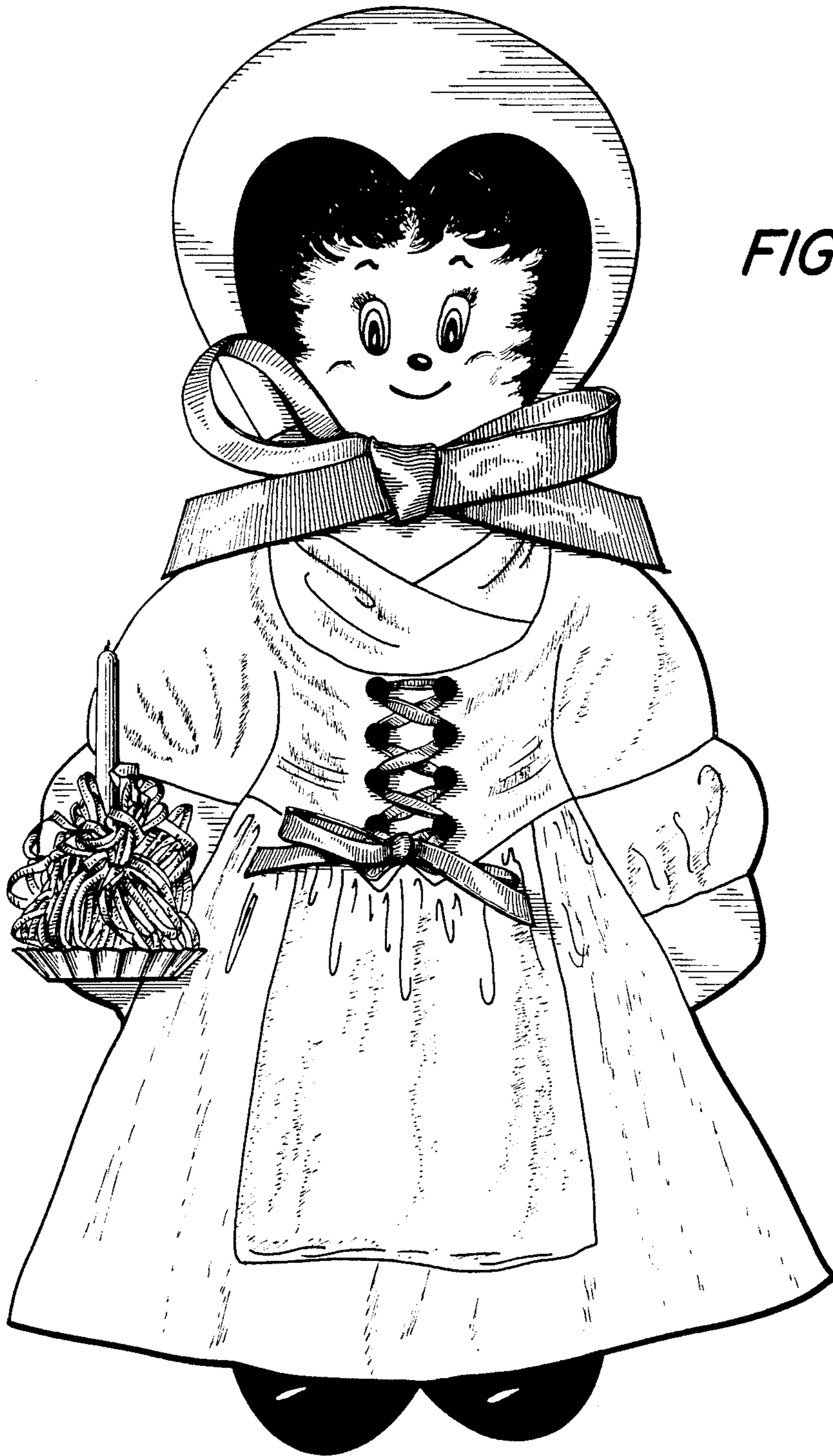

FIG. 1

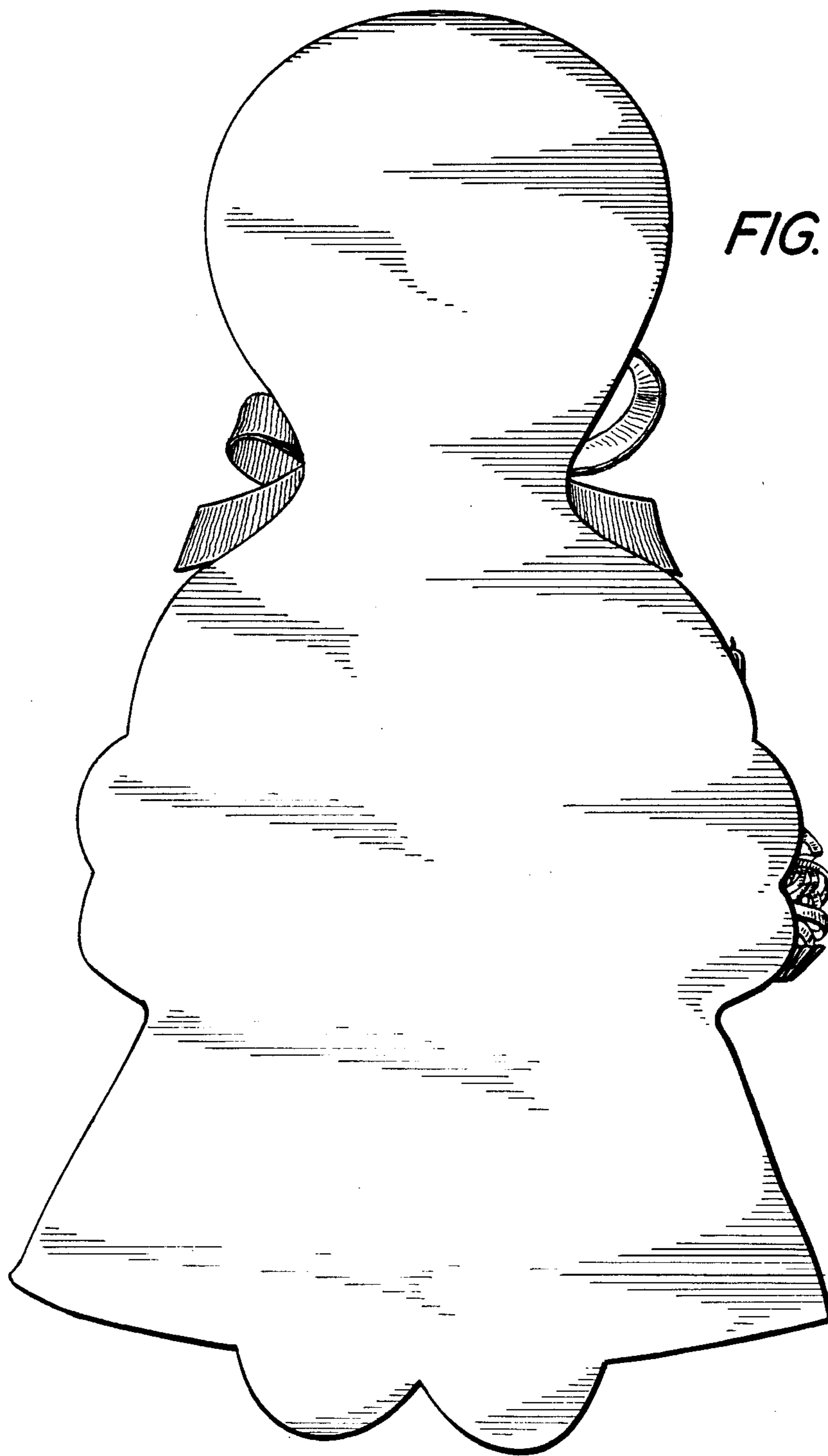

FIG. 2

FIG. 3

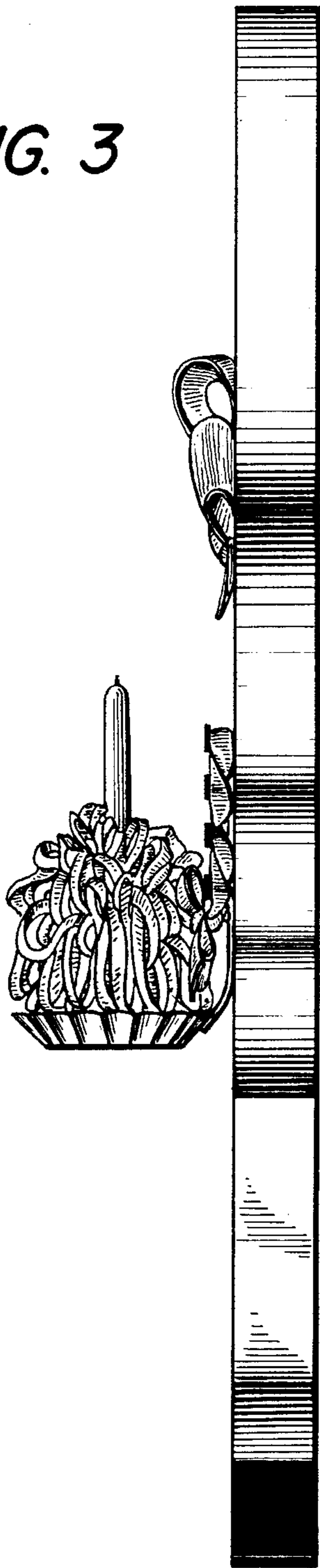
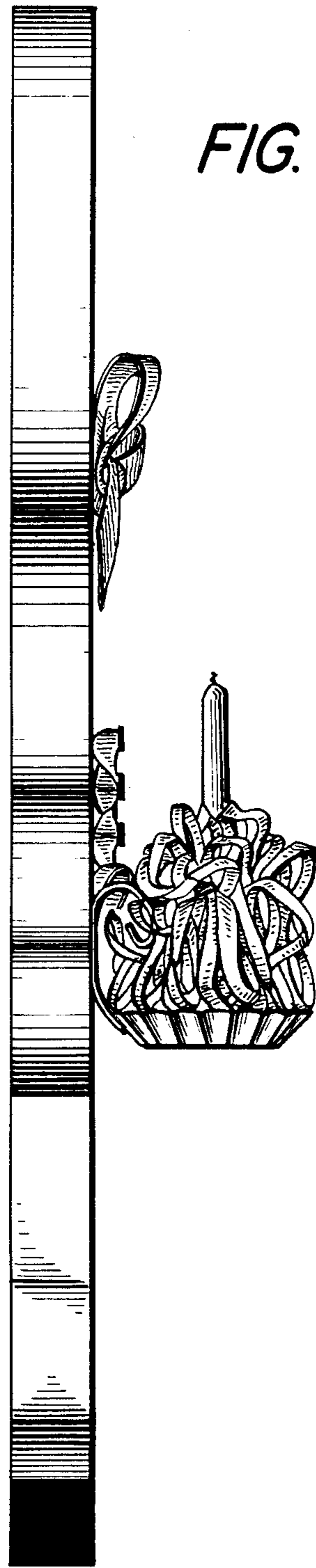

FIG. 4



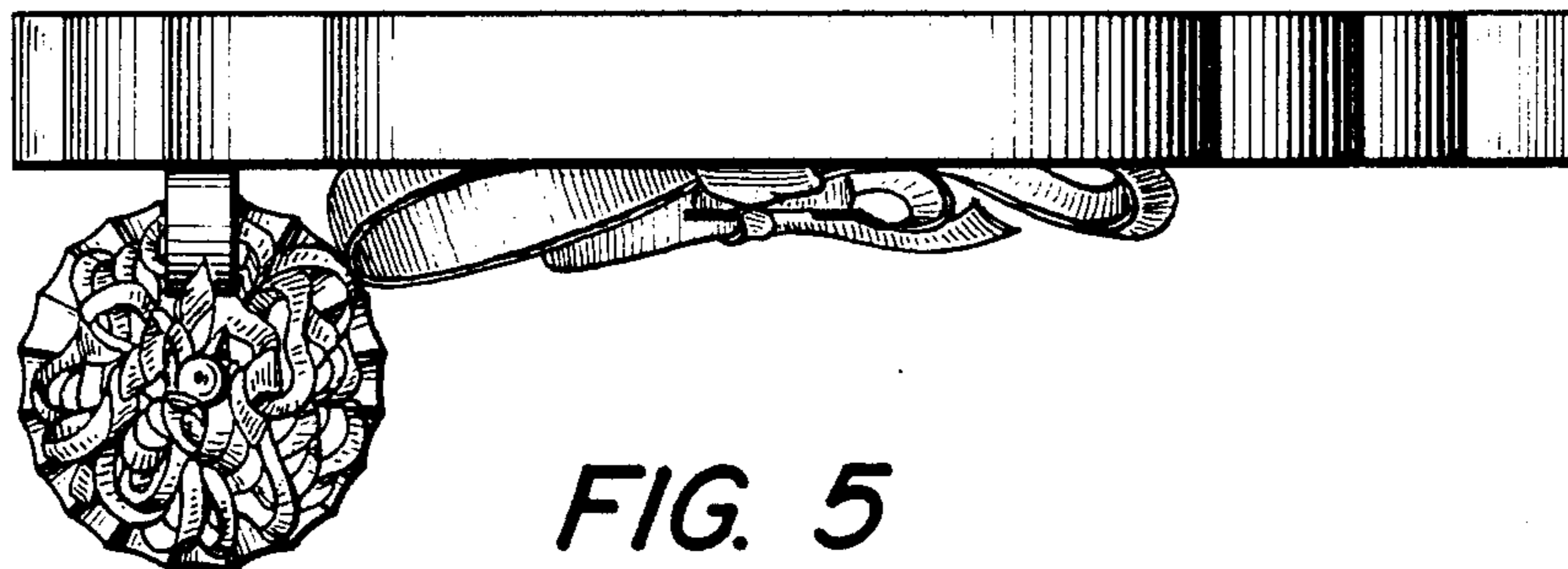

FIG. 5

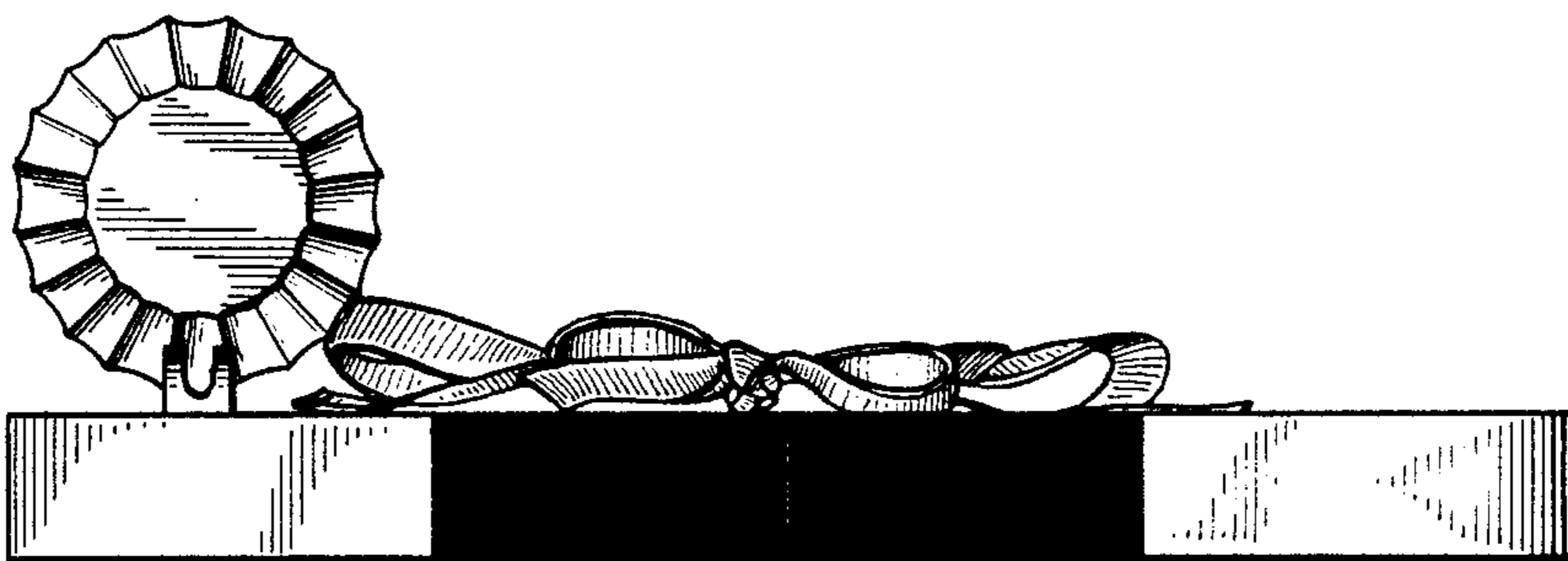

FIG. 6