

[54] COMBINATION CAR PHONE CRADLE AND CLIP BOARD

[76] Inventors: Abe Lyons; Susan Lyons, both of 8857 Cassiopeia Way, San Diego, Calif. 92126

[**] Term: 14 Years

[21] Appl. No.: 419,444

[22] Filed: Oct. 10, 1989

[52] U.S. Cl. D14/252

[58] Field of Search D14/253, 252, 251, 138, D14/137; D19/87, 56; D8/395; 379/58, 441, 59, 455, 454, 457, 446, 428; 435/89, 90

[56] References Cited

U.S. PATENT DOCUMENTS

- D. 148,464 1/1948 Goldman D14/252
- D. 275,482 9/1984 Coons et al. D14/253
- D. 276,809 12/1984 Taylor D14/253
- D. 289,156 4/1987 Pulio D14/138

- D. 301,473 6/1989 Roje D14/137
- D. 301,886 6/1989 George et al. D14/137
- D. 306,299 2/1990 Soren et al. D14/253 X
- D. 306,594 3/1990 Taylor D14/251 X
- D. 308,936 7/1990 Arner D8/395
- D. 309,509 2/1990 Sigurdson D14/251
- 4,731,836 3/1988 Awakowicz 379/446 X

Primary Examiner—Horace B. Fay, Jr.
Attorney, Agent, or Firm—Neil K. Nydegger

[57] CLAIM

The ornamental design for a combination car phone cradle and clip board, as shown and described.

DESCRIPTION

FIG. 1 is a right side, top and front perspective view of a combination car phone cradle and clip board; FIG. 2 is a top plan view thereof; FIG. 3 is a front elevational view thereof; FIG. 4 is a bottom plan view thereof; FIGS. 5 and 6 are respectively right and left side elevational views; and FIG. 7 is a rear elevational view thereof.

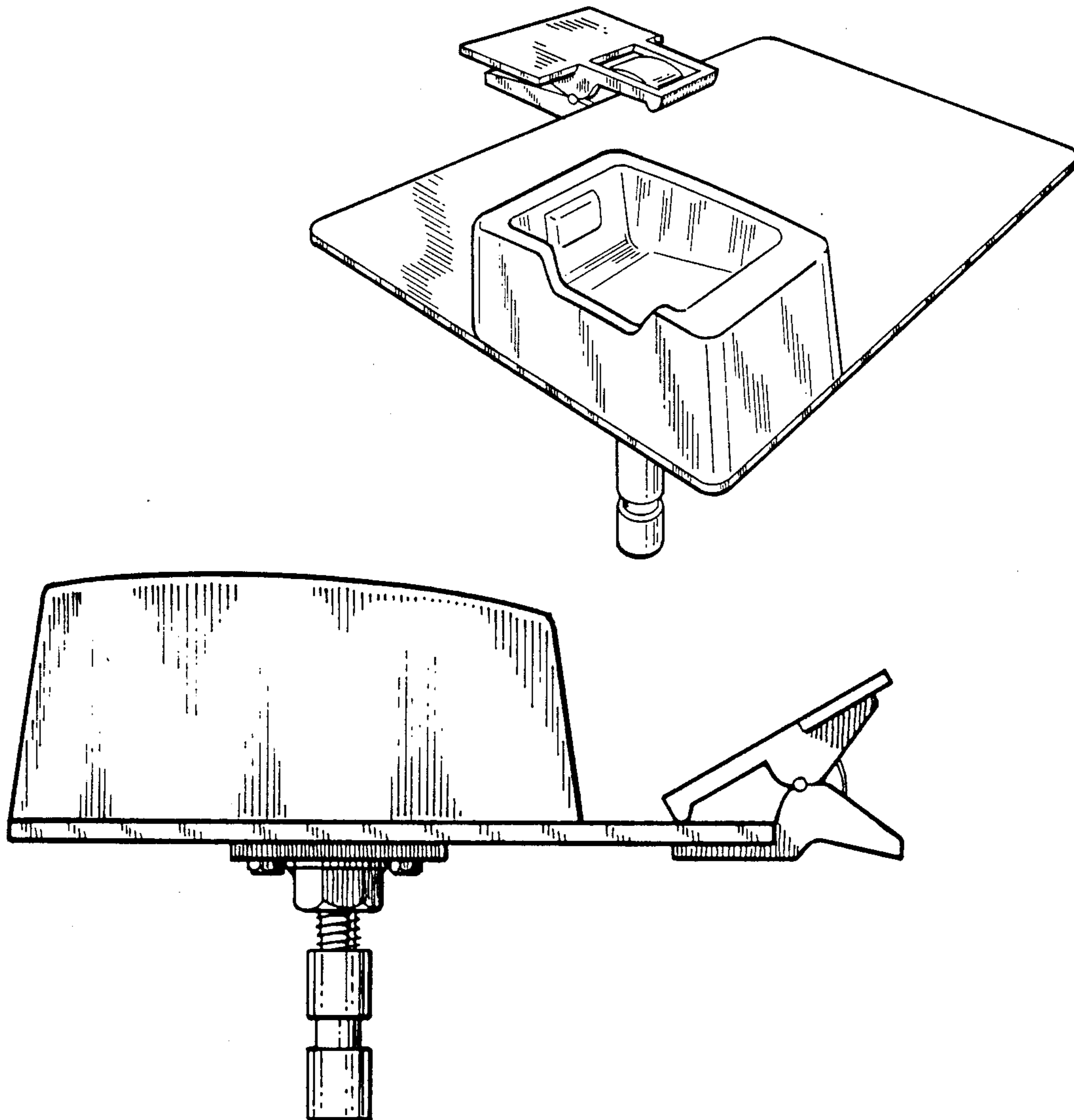

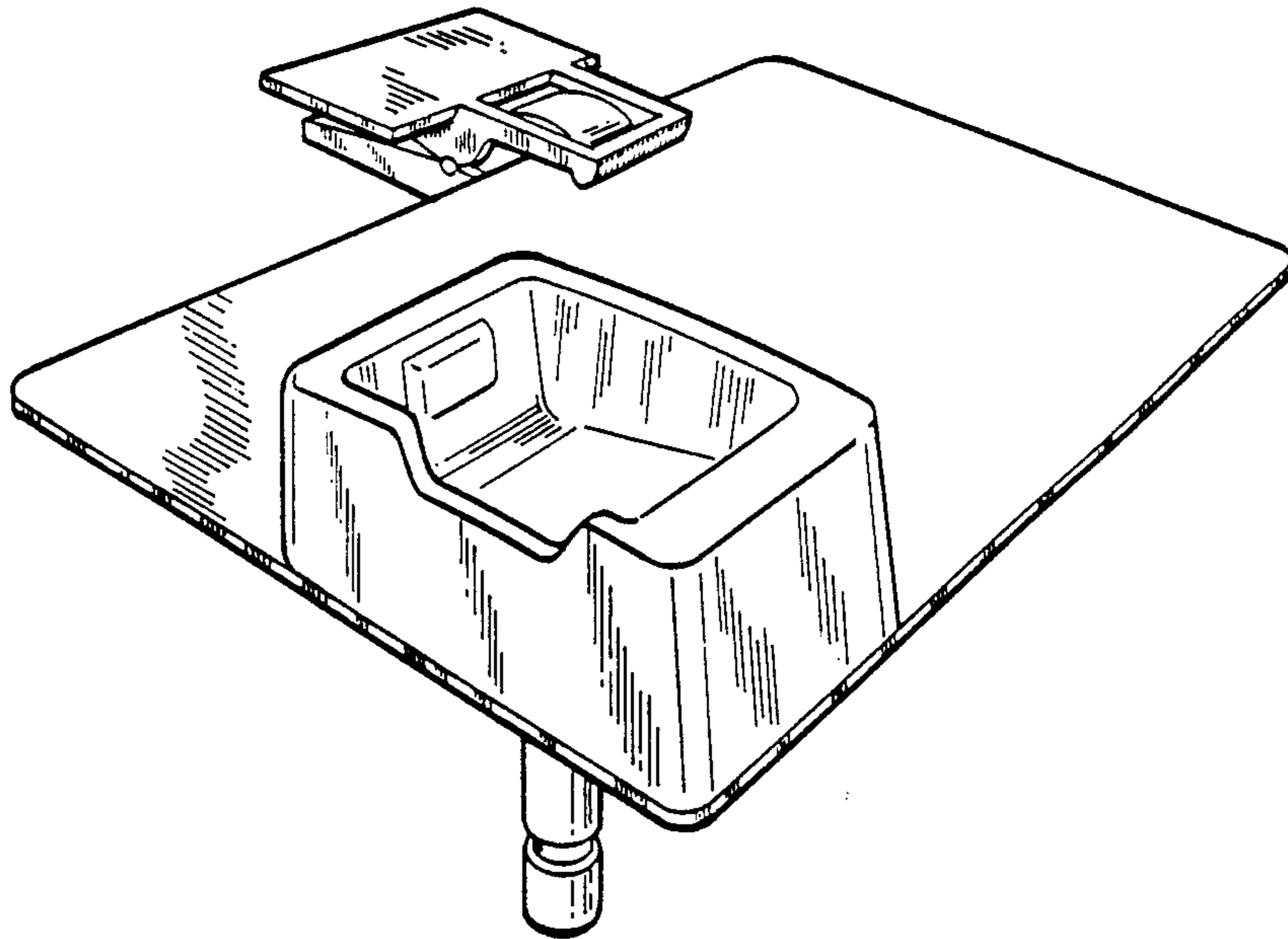

Fig. 1

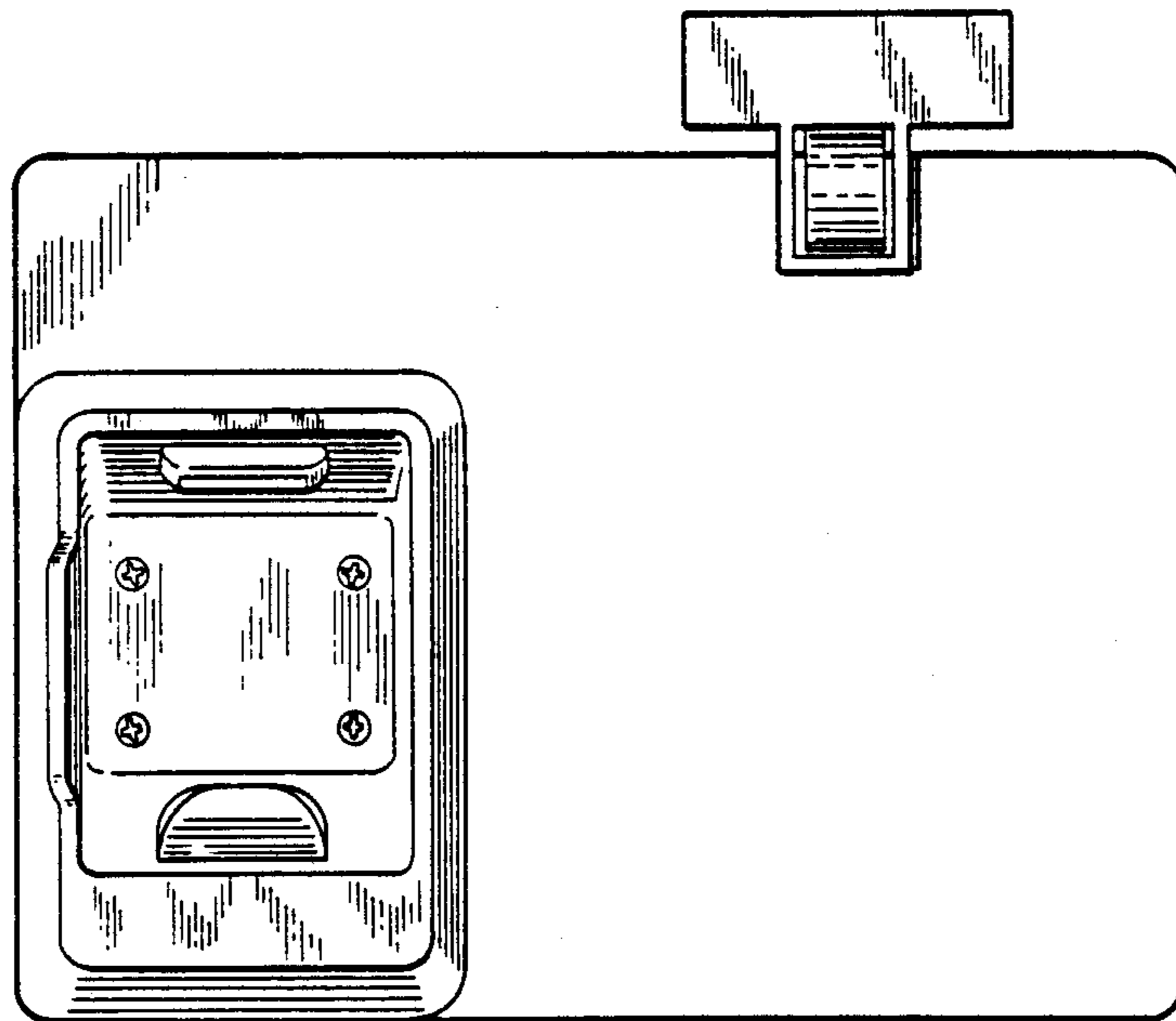

Fig. 2

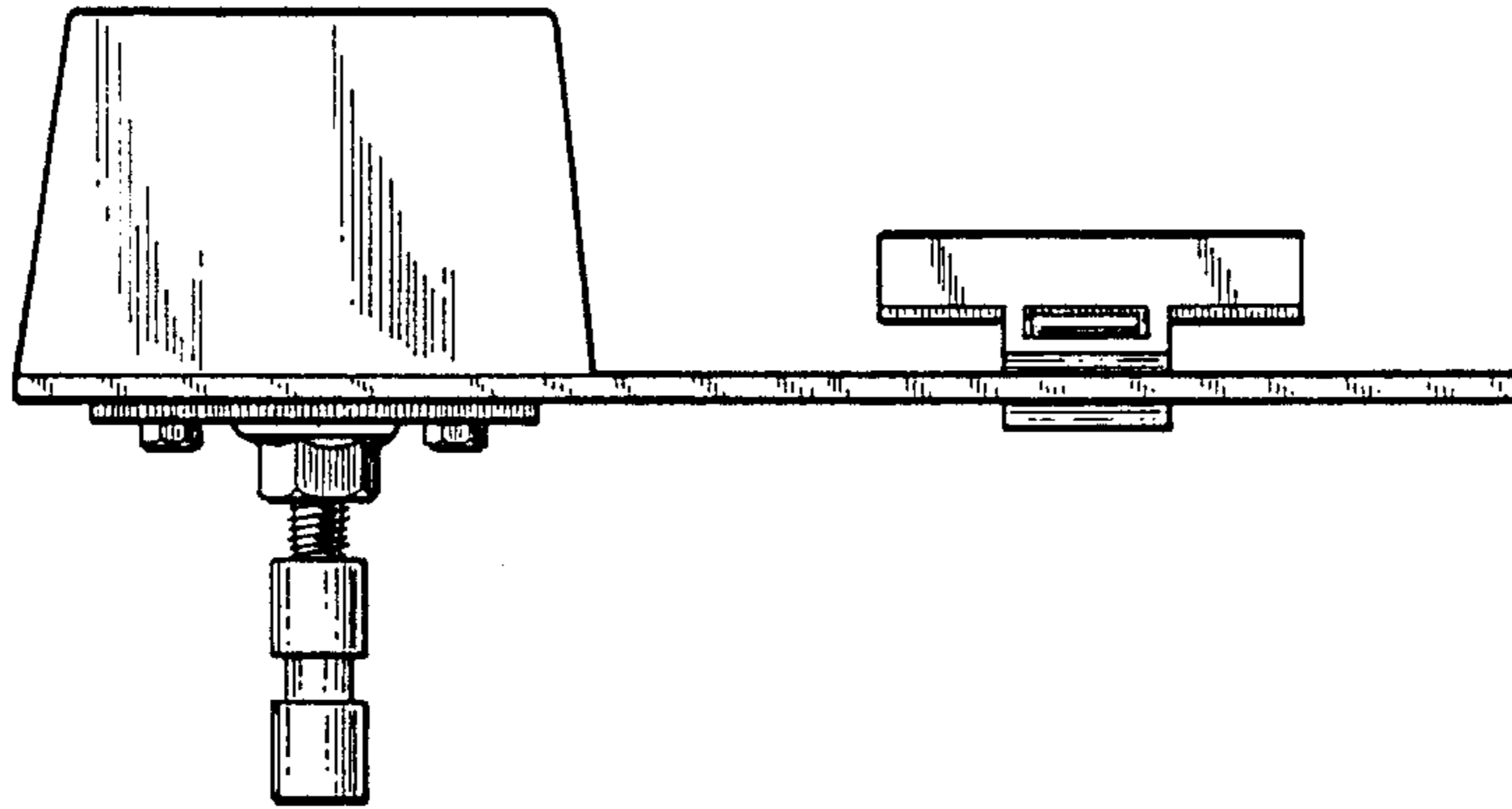

Fig. 3

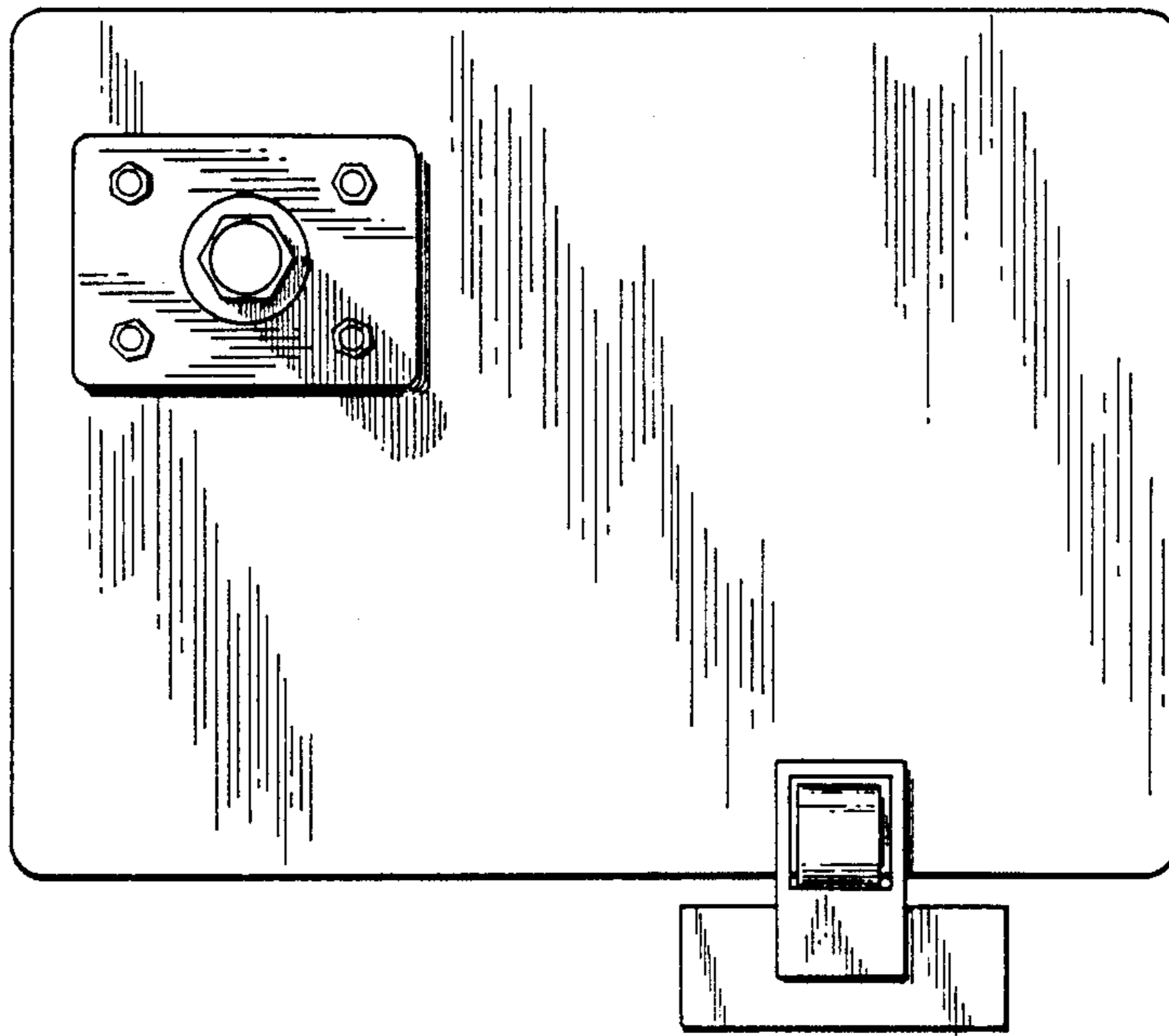

Fig. 4

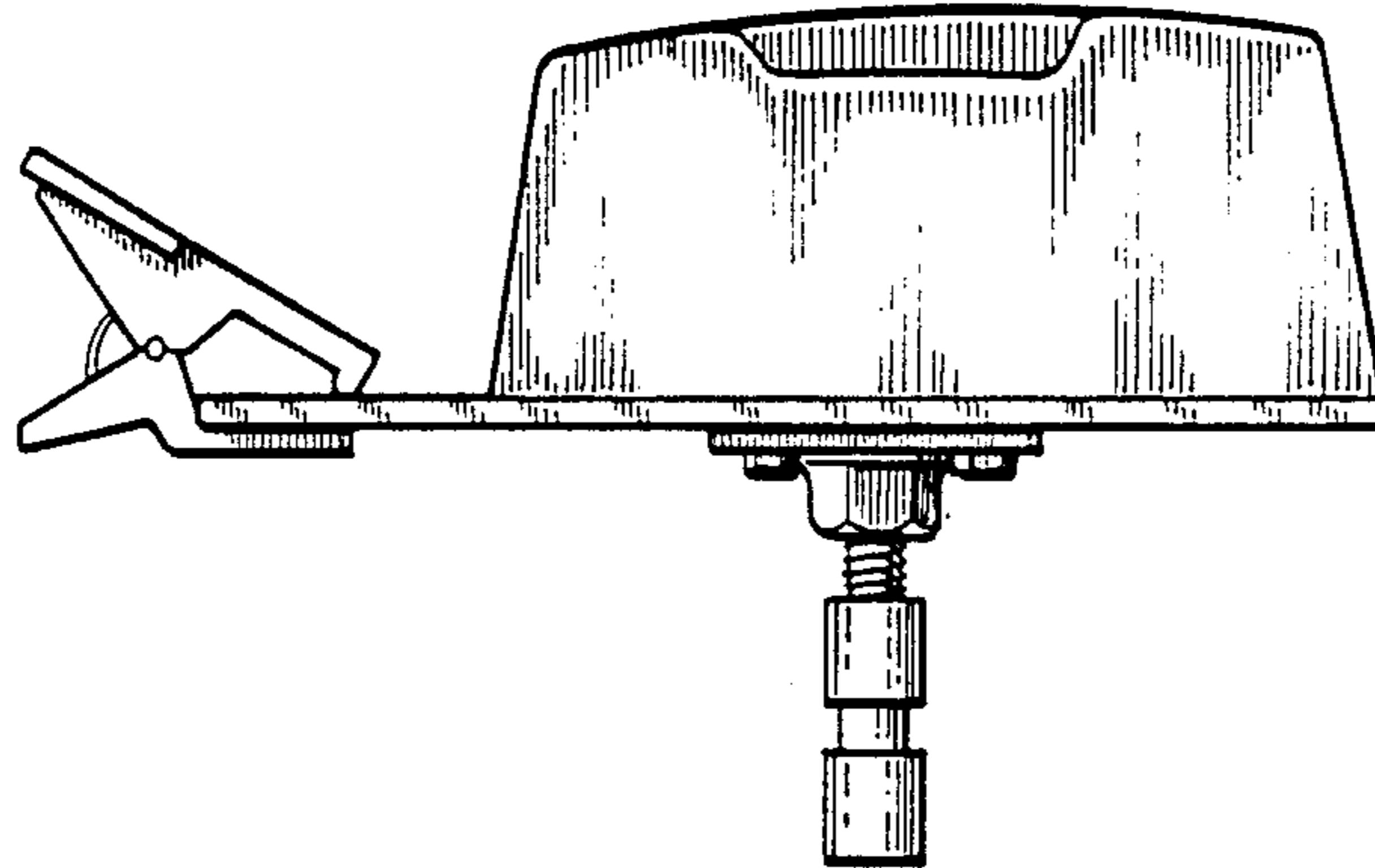

Fig. 5

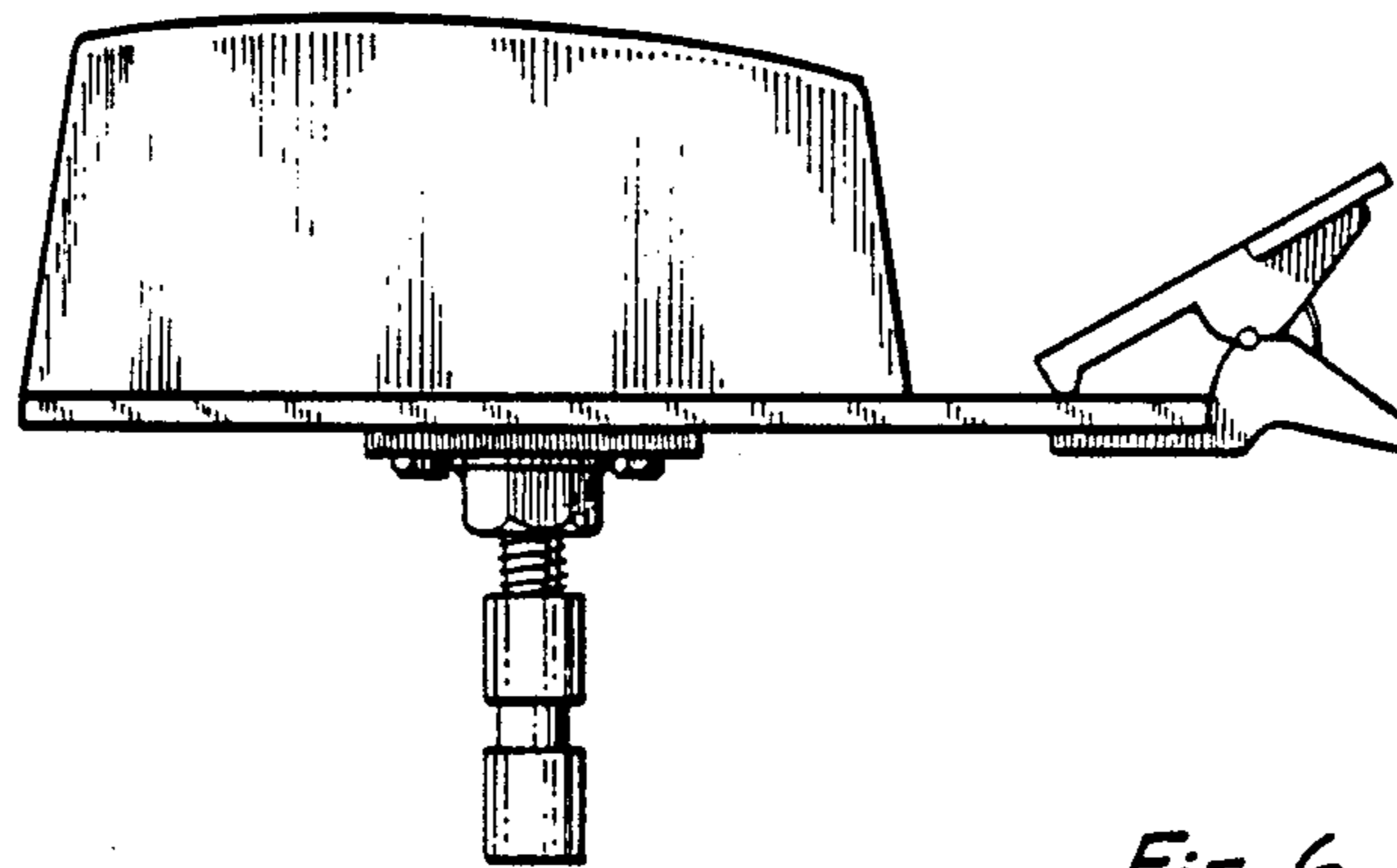

Fig. 6

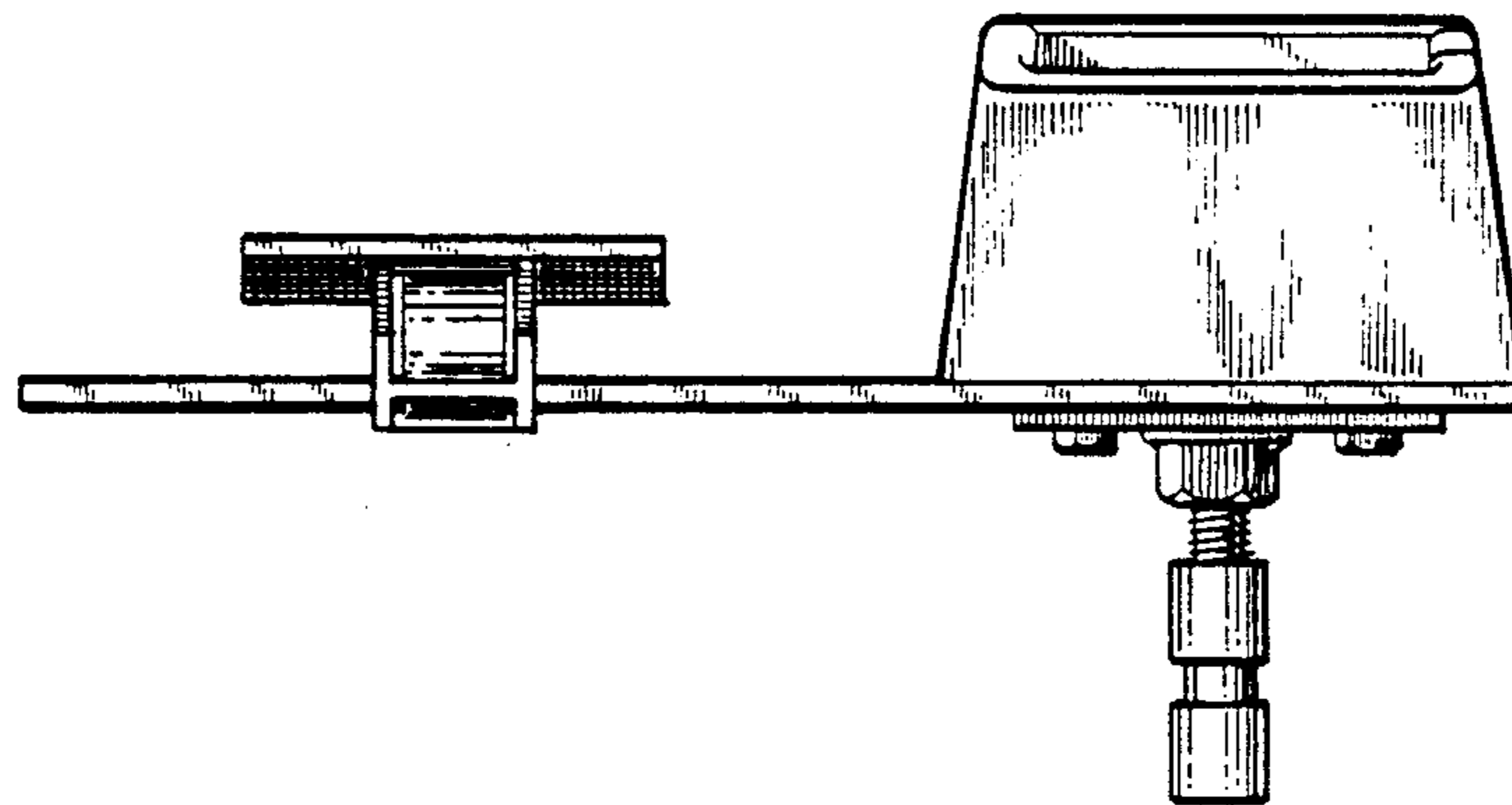

Fig. 7