

[54] CABINET

[76] Inventor: James J. Palka, 22351 W. Thornridge Dr., Kildeer, Ill. 60047

[**] Term: 14 Years

[21] Appl. No.: 58,742

[22] Filed: Jun. 5, 1987

[52] U.S. Cl. D6/447; D6/445

[58] Field of Search D6/396, 434, 441, 446, D6/491, 492, 495; 312/204, 290

[56] References Cited

U.S. PATENT DOCUMENTS

D. 63,771	1/1924	Cameron	D6/434 X
D. 63,772	1/1924	Cameron	D6/434 X
D. 63,773	1/1924	Cameron	D6/446 X
D. 63,775	1/1924	Cameron	D6/446 X
D. 291,511	8/1987	Lies	D6/441
817,202	4/1906	Swahn	312/290

Primary Examiner—Bruce W. Dunkins
Assistant Examiner—Janice Seeger
Attorney, Agent, or Firm—Wall and Roehrig

[57] CLAIM

The ornamental design for a cabinet, as shown and described.

DESCRIPTION

FIG. 1 is a front elevational view of a cabinet, showing my new design;
FIG. 2 is a right side elevational view;
FIG. 3 is a left side elevational view;
FIG. 4 is a top plan view;
FIG. 5 is a cross sectional view taken along line 5—5 in FIG. 1 and showing a portion of one door in greater detail;
FIG. 6 is an enlarged fragmentary view of a corner of one of the doors shown in FIG. 1; and
FIG. 7 is an enlarged fragmentary view showing the lower end of the pilaster on the right in FIG. 1 and adjacent front panel fragment, all in greater detail.

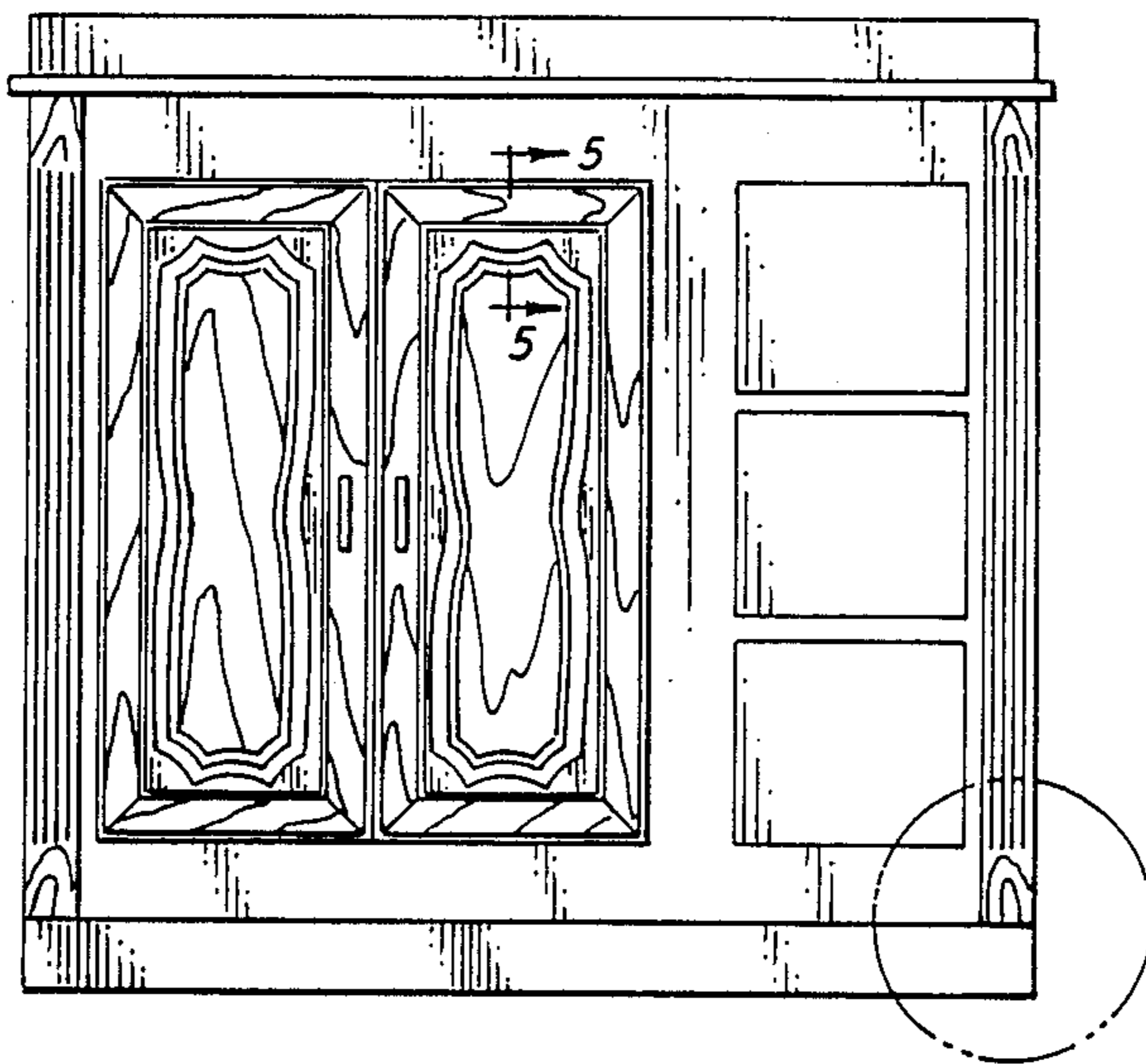

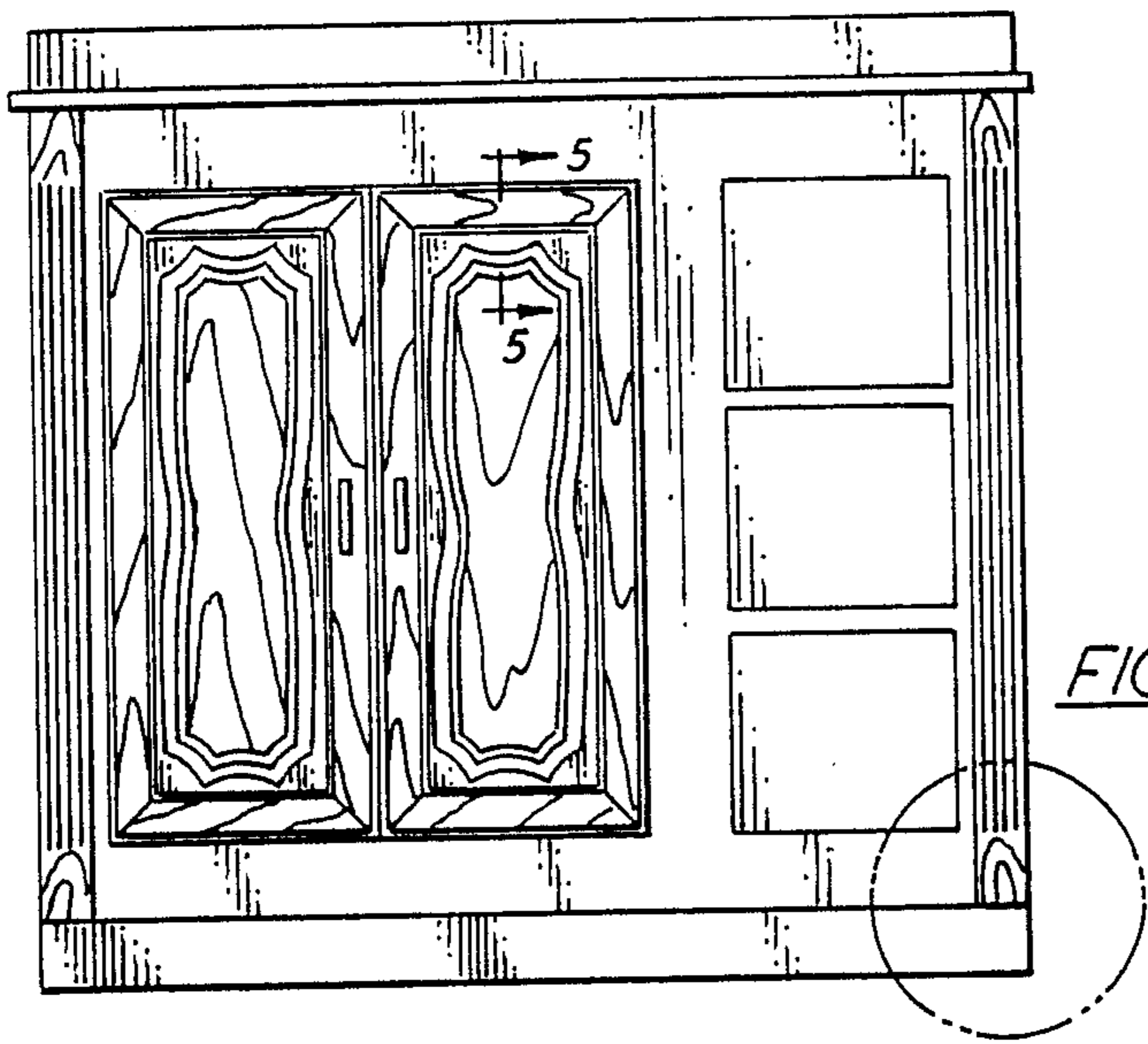

FIG. 1

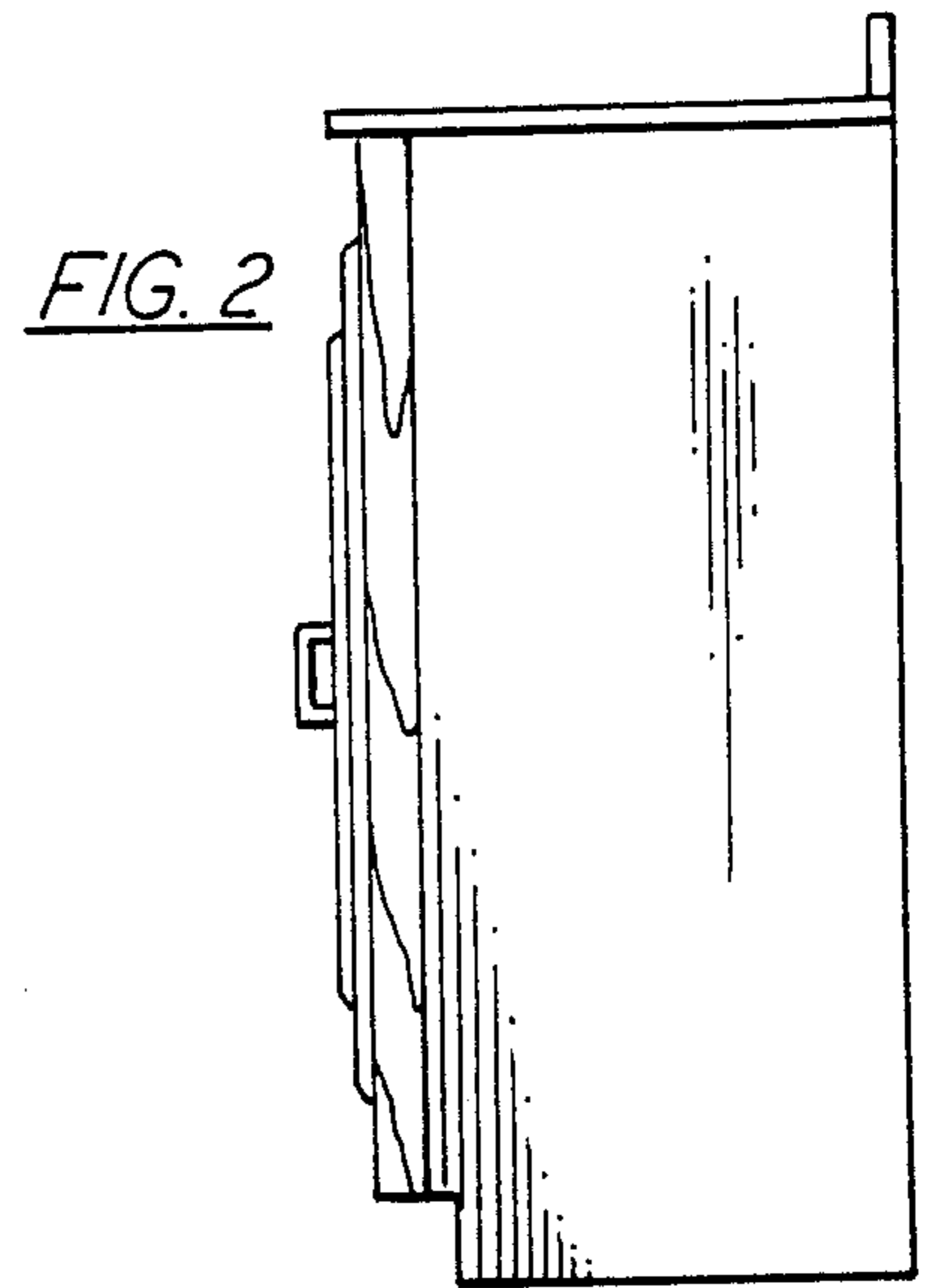

FIG. 2

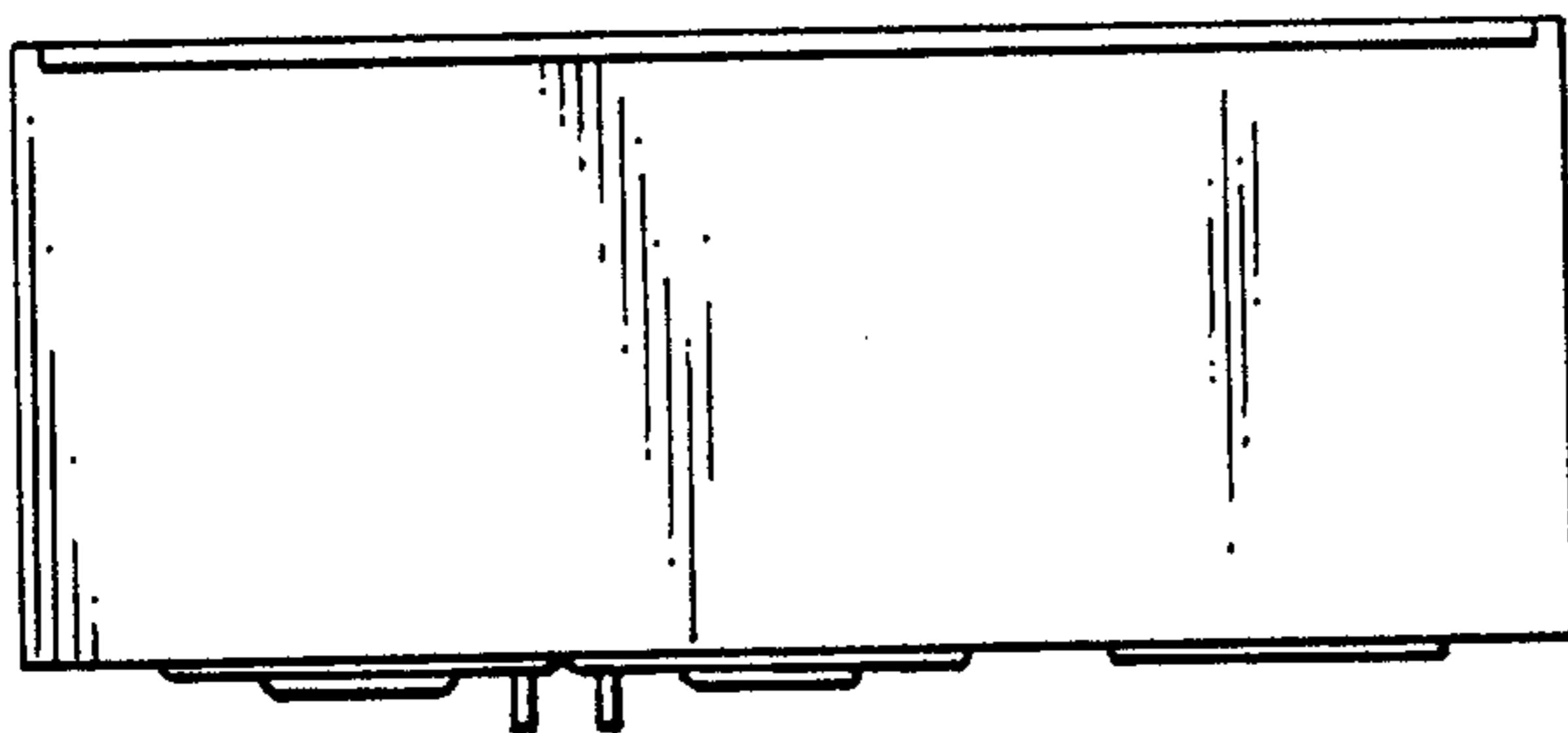

FIG. 4

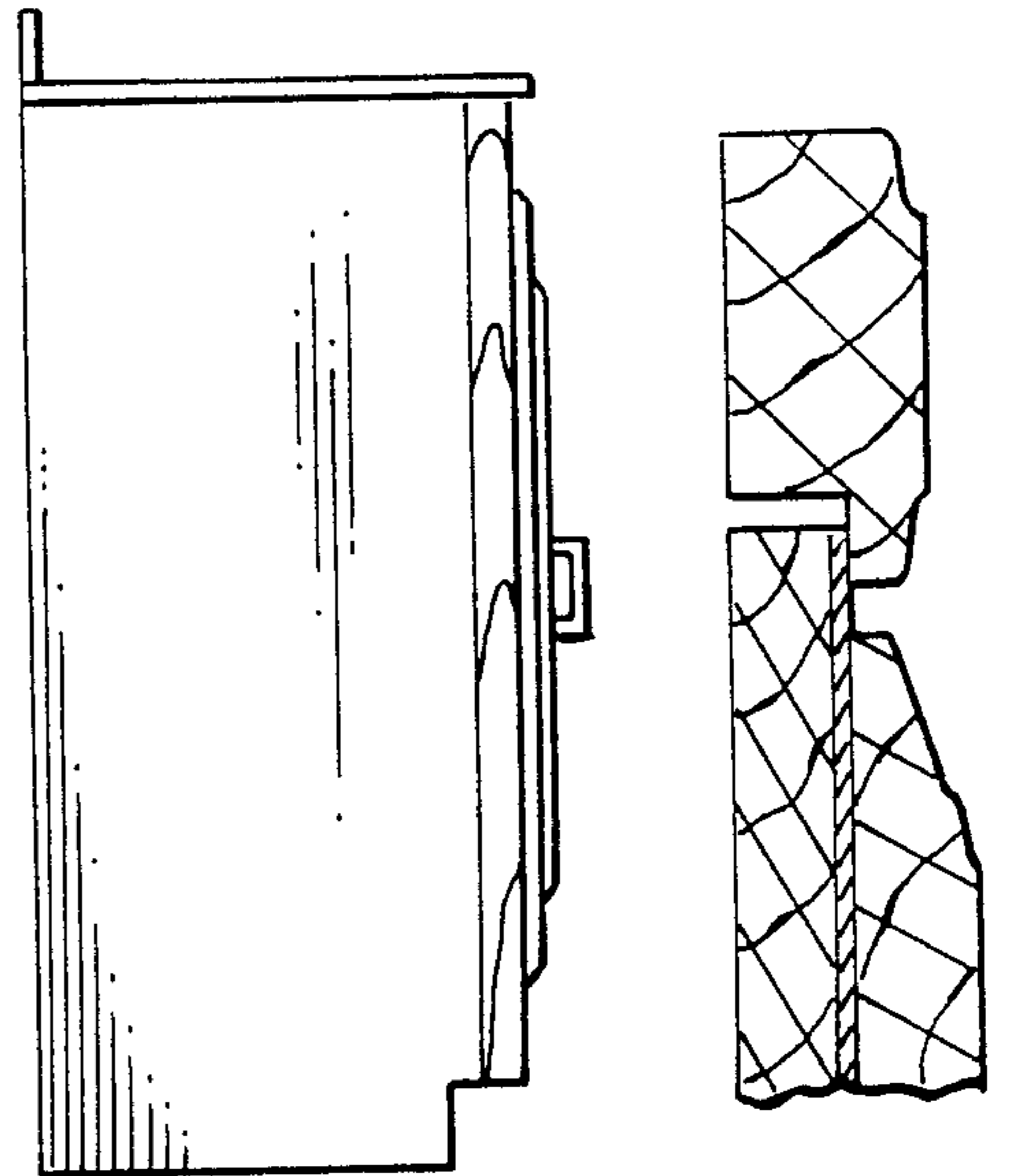

FIG. 3

FIG. 5

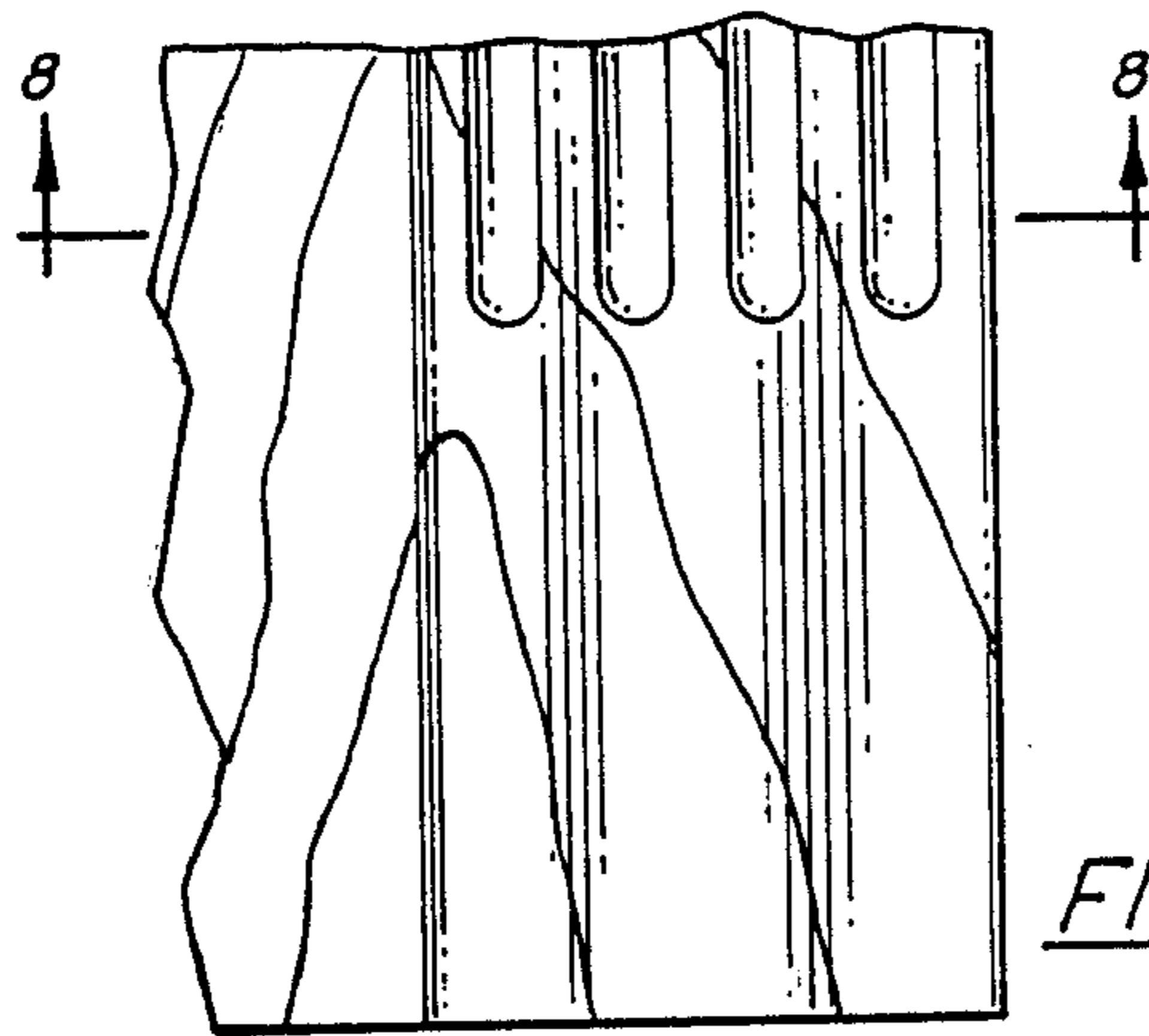

FIG. 7

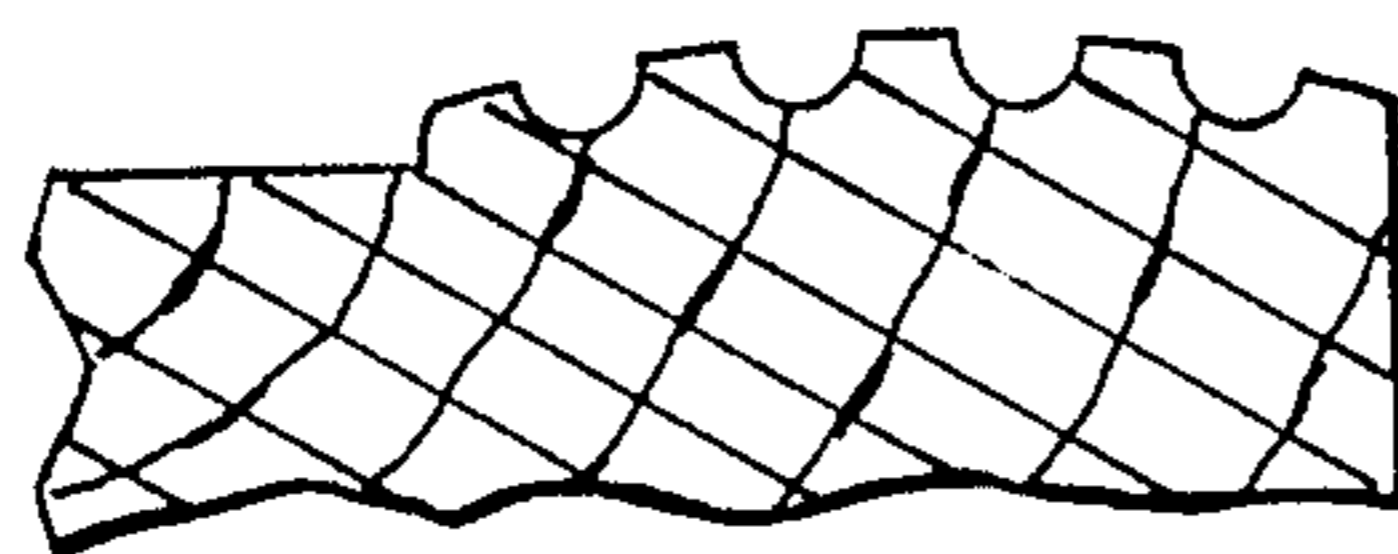

FIG. 8

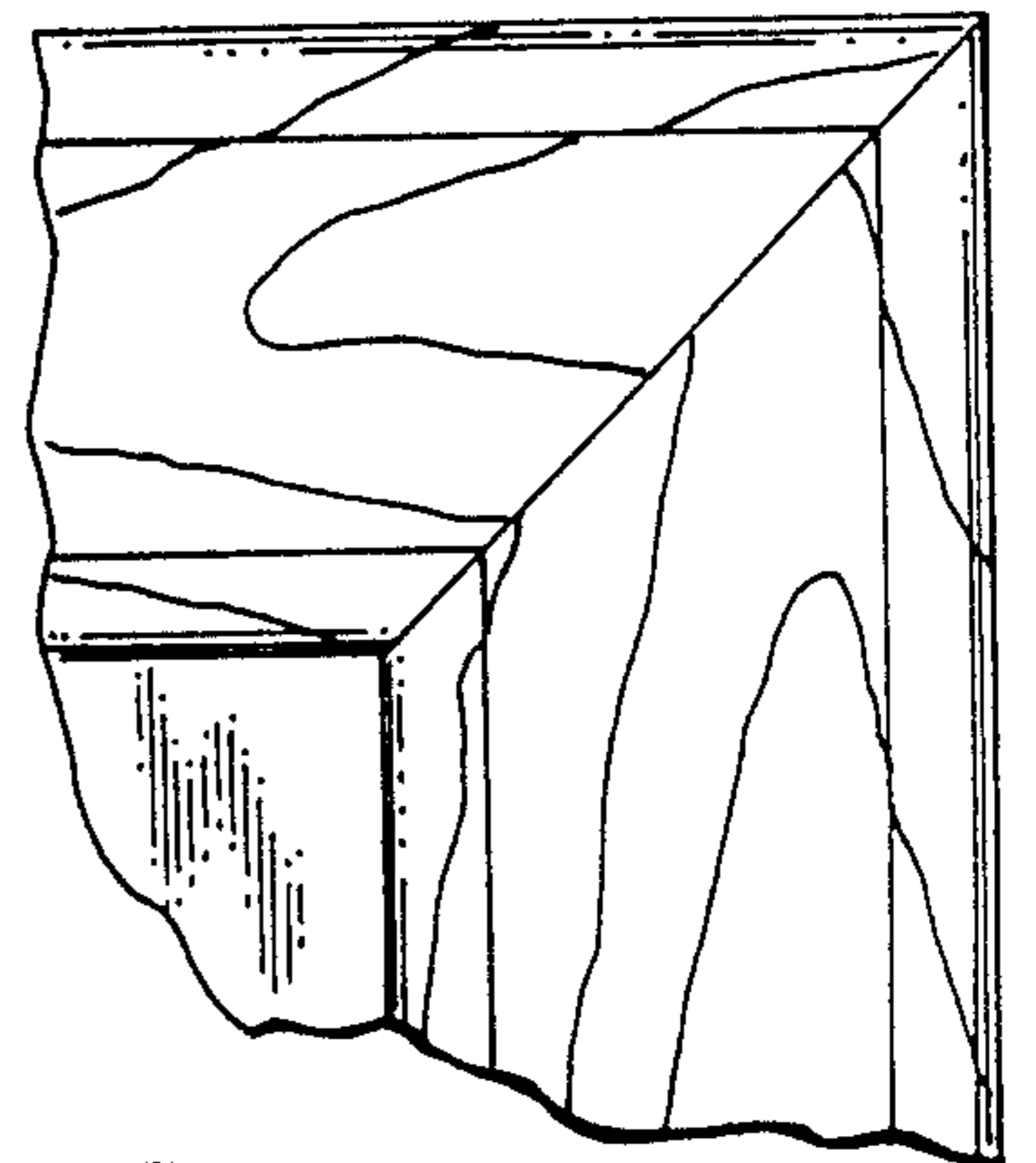

FIG. 6