

[54] **ROOF BALCONY**

[76] **Inventor: Jacqueline D. Pyle, 805 Ranch Rd.,
Connersville, Ind. 47331**

[**] **Term: 14 Years**

[21] **Appl. No.: 189,738**

[22] **Filed: May 3, 1988**

[52] **U.S. Cl. D25/56; D25/1**

[58] **Field of Search D25/1, 4, 5, 33, 56,
D25/60; 52/53; 182/53, 54, 55, 141, 144, 146**

[56] **References Cited**

U.S. PATENT DOCUMENTS

D. 237,606	11/1975	Van Den Hoed	D25/7
D. 265,424	7/1982	Kennedy et al.	D25/60
3,378,964	4/1968	Erickson	D25/58
3,842,557	10/1974	Brown	D25/56
4,426,814	1/1984	Stuhmer	D25/1

Primary Examiner—A. Hugo Word
Assistant Examiner—Doris Clark
Attorney, Agent, or Firm—Woodard, Emhardt,
Naughton, Moriarty & McNett

[57] **CLAIM**

The ornamental design for a roof balcony, as shown and described.

DESCRIPTION

FIG. 1 is a perspective view of a roof balcony showing my new design;

FIG. 2 is a front elevational view thereof;

FIG. 3 is a top plan view thereof;

FIG. 4 is a cross-sectional view taken along line 4—4 of FIG. 2.

FIG. 5 is a cross-sectional view taken along line 5—5 of FIG. 4;

FIG. 6 is a cross-sectional view taken along line 6—6 of FIG. 2.

The broken line showing of the building and sidewalk of the several figures are for illustrative purposes only and forms no part of the claimed design.

FIG. 7 is a front view of an alternative embodiment of the facade design of FIG. 2 and having the same top view as FIG. 3;

FIG. 8 is the same view as FIG. 5 only of the alternative embodiment of the facade of FIG. 7.

The broken line showing of the roof balcony is environmental structure and for illustrative purposes only and forms no part of the claimed design;

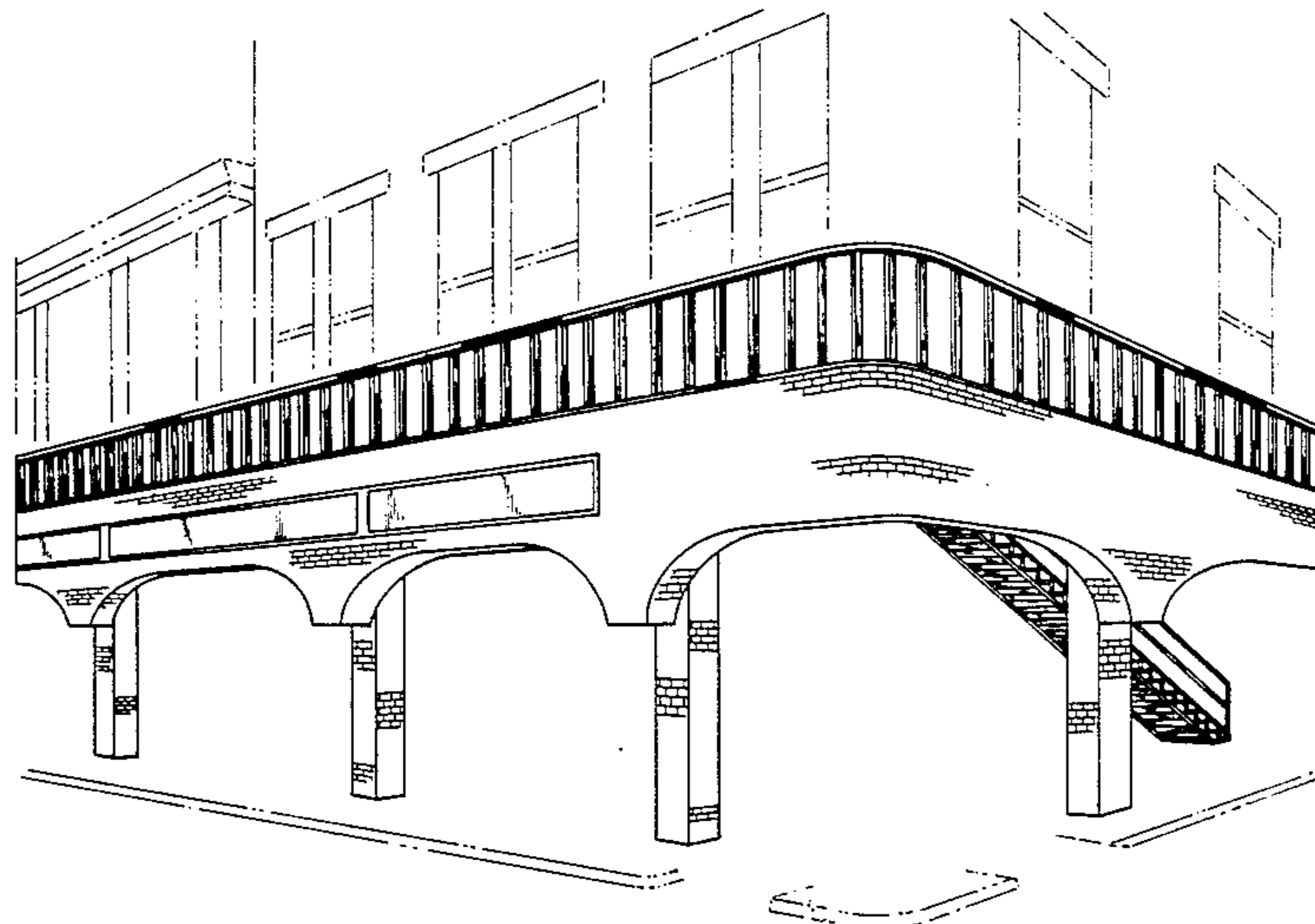

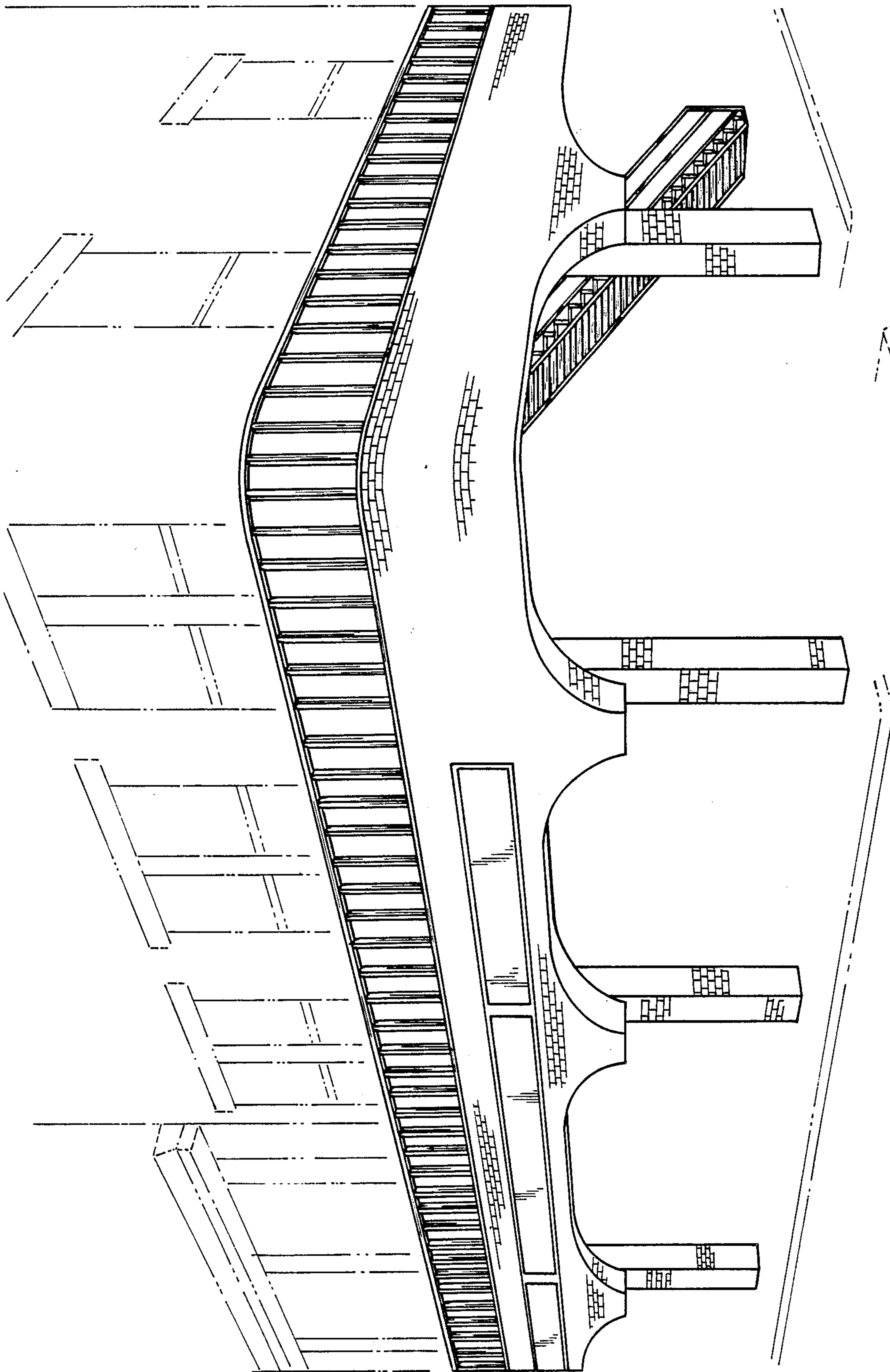

Fig. 1

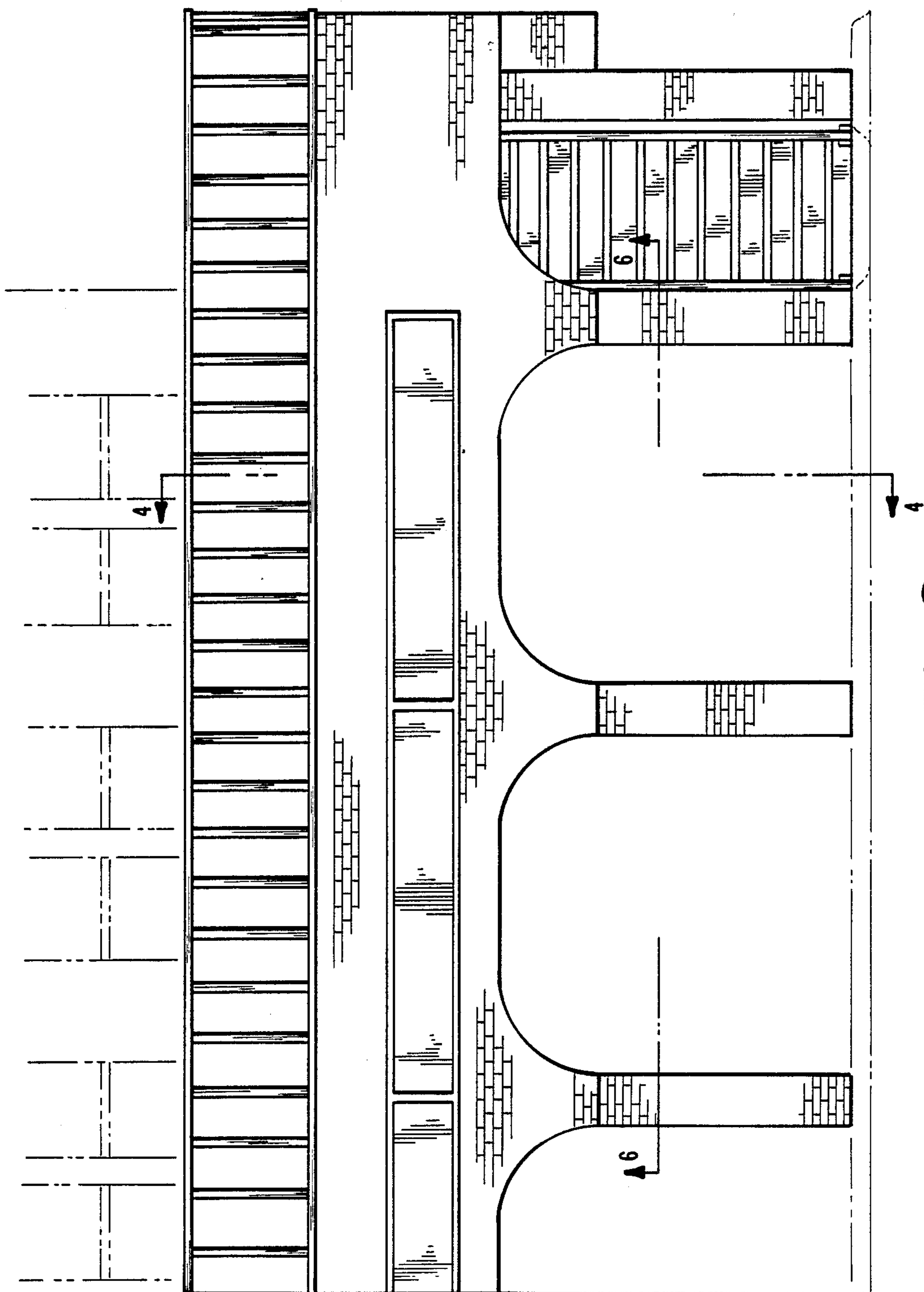

Fig. 2

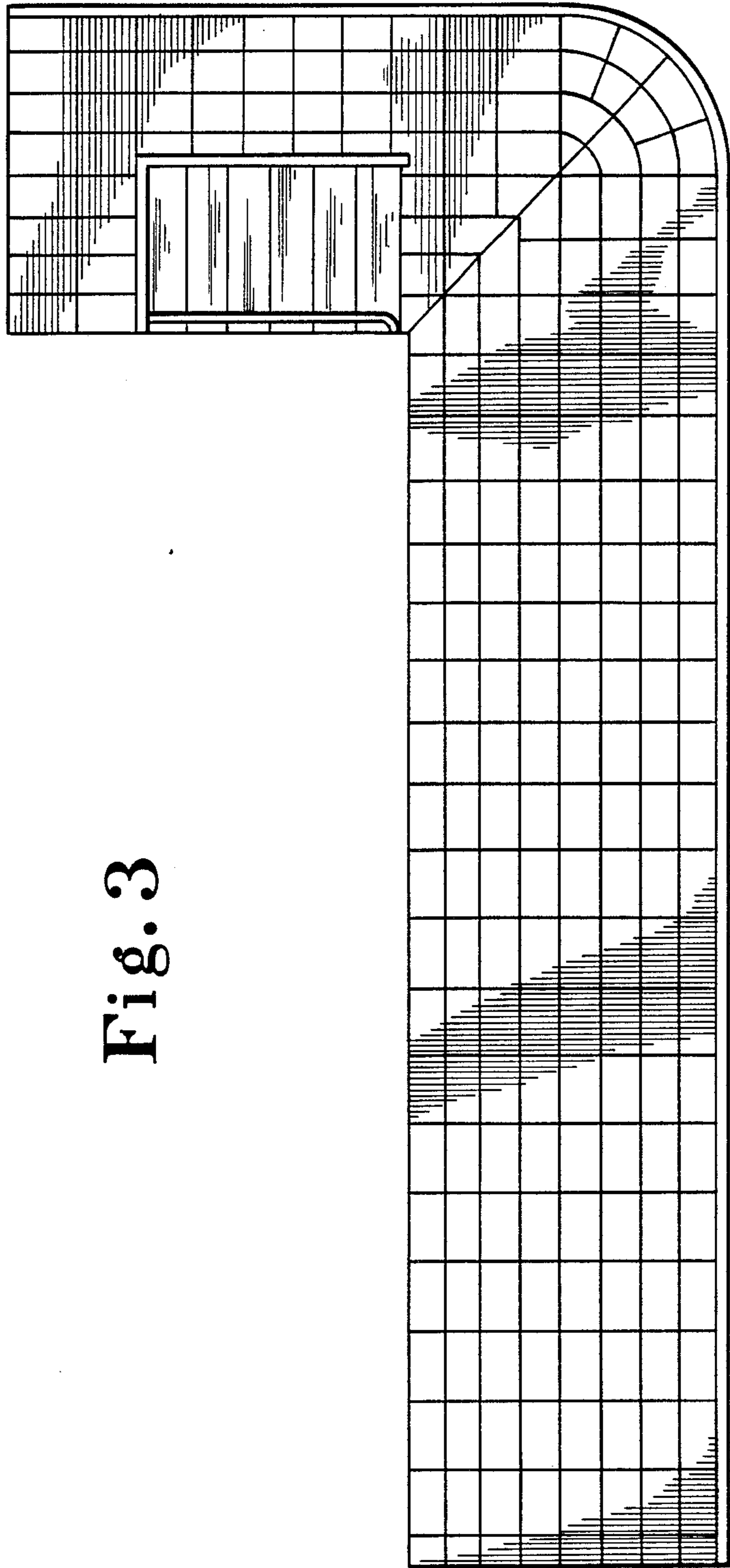

Fig. 3

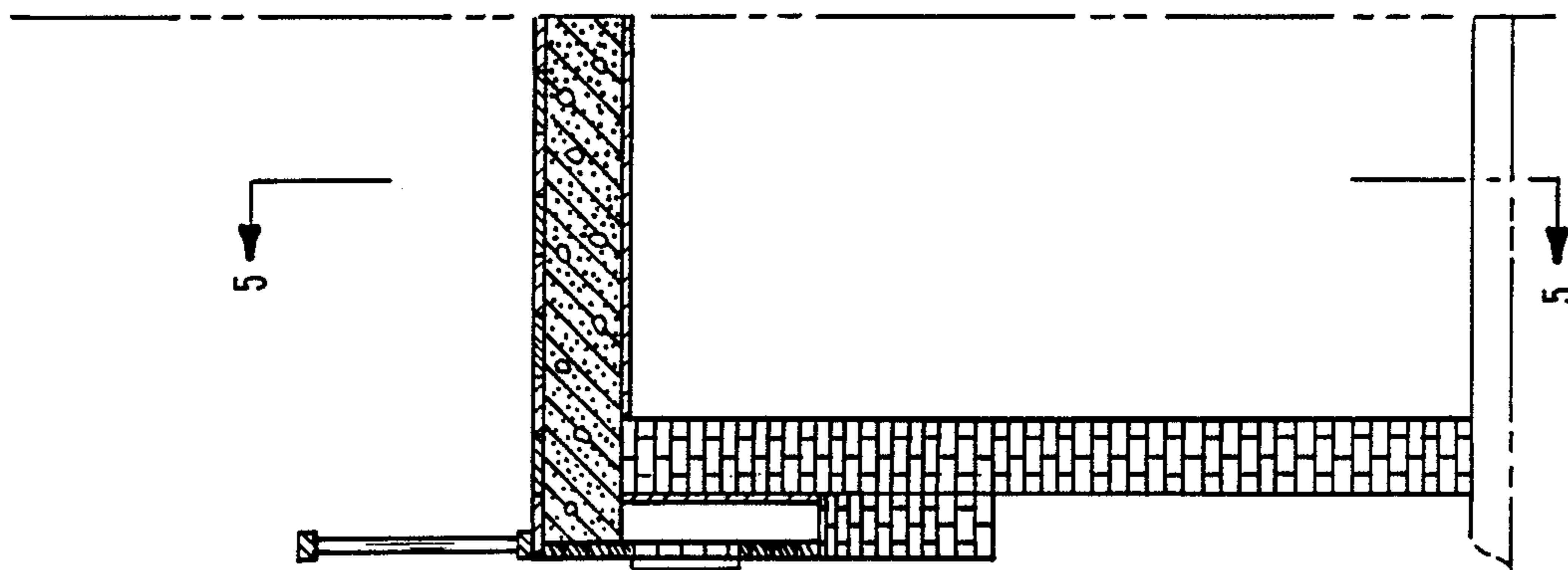

Fig. 4

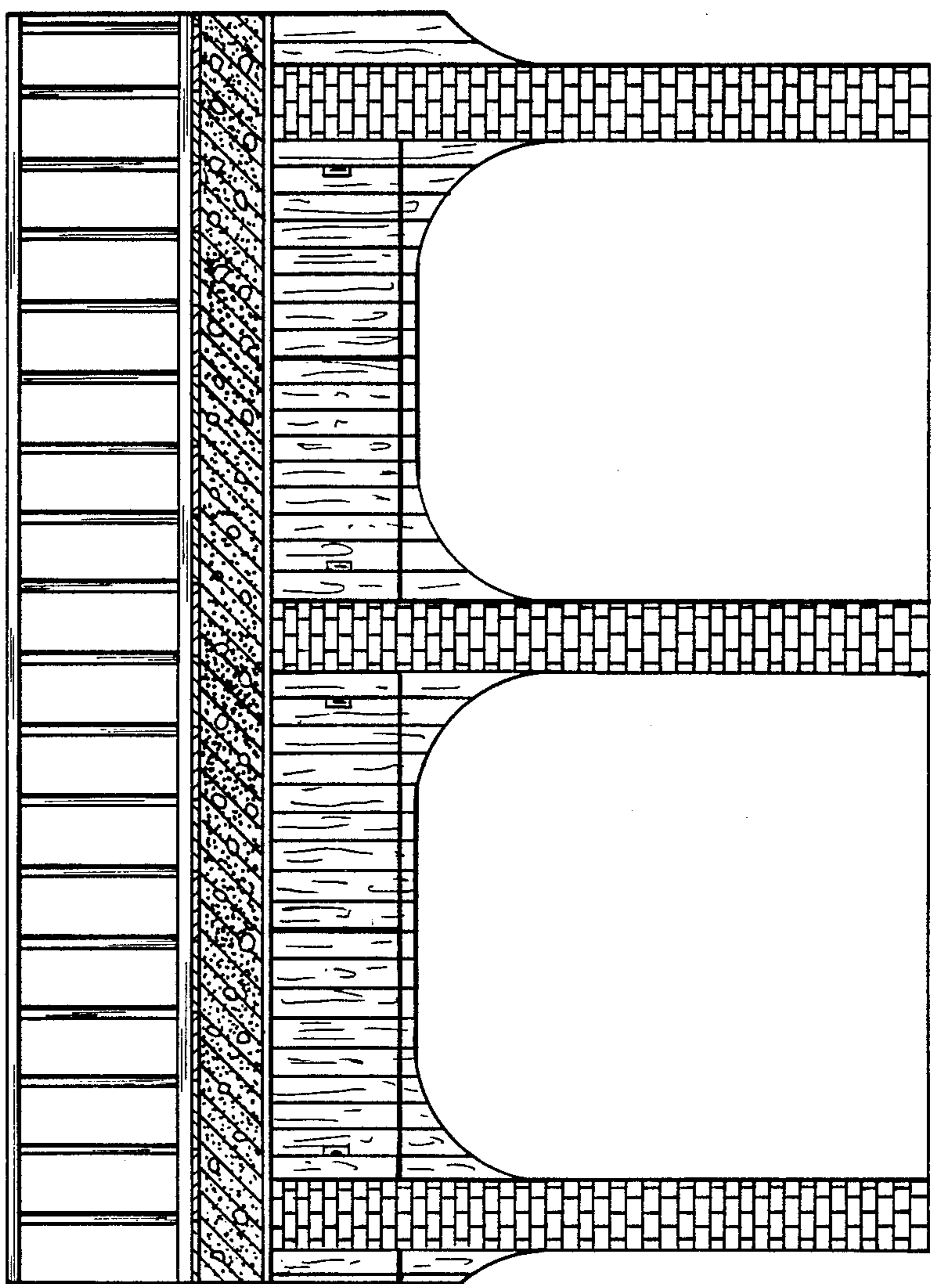

Fig. 5

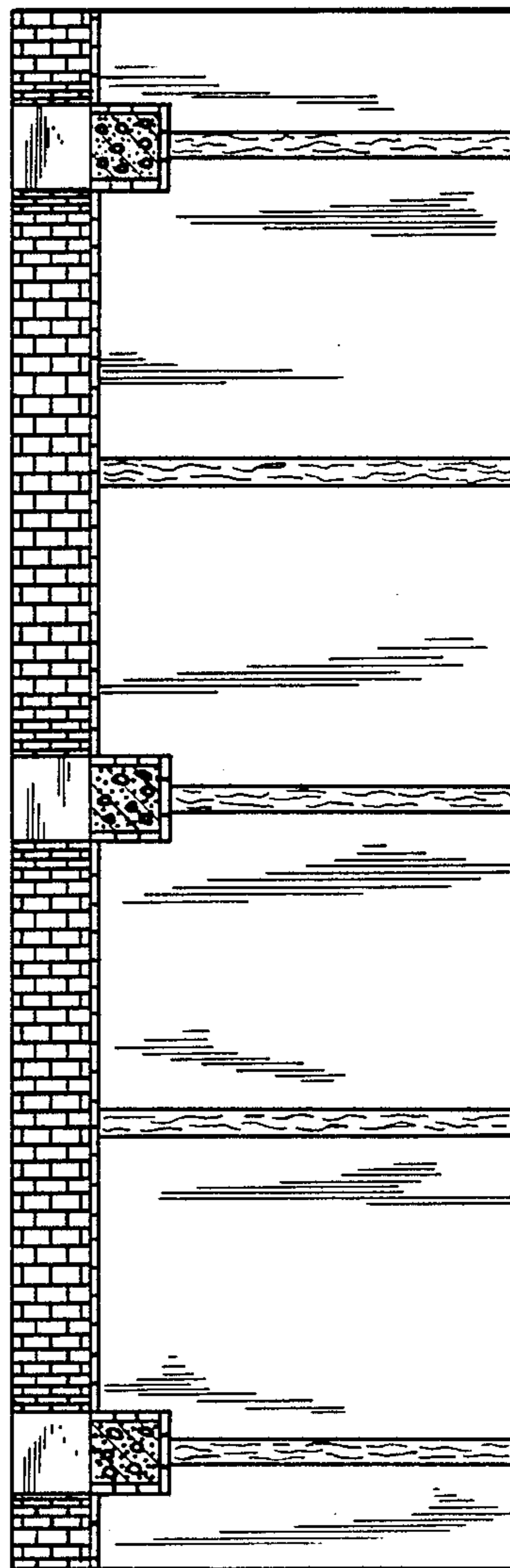

Fig. 6