

[54] **DOLL RESEMBLING AN ORANGE**

[76] **Inventor: Mary M. Kolton, P.O. Box 907, Mt. Prospect, Ill. 60056**

[**] **Term: 14 Years**

[21] **Appl. No.: 174,616**

[22] **Filed: Mar. 28, 1988**

[52] **U.S. Cl. D21/155**

[58] **Field of Search D21/155; 446/369**

[56] **References Cited**

U.S. PATENT DOCUMENTS

D. 208,639	9/1967	Strauss	D21/155
D. 272,896	3/1984	Kobashigawa	D11/158
D. 276,636	12/1984	Paczko	D21/155
D. 276,637	12/1984	Paczko	D21/155
D. 277,216	1/1985	Paczko	D21/155
D. 278,731	5/1985	Cohorst et al.	D21/148

OTHER PUBLICATIONS

McCall's Novelty and Needlework Patterns, Jan., 1960, p. 165, vegetable figures.

Earnshaw's, Mar., 1985, p. 94, lower right figure.

Primary Examiner—Melvin B. Feifer

Attorney, Agent, or Firm—Fitch, Even, Tabin & Flannery

[57] **CLAIM**

The ornamental design for a doll resembling an orange, as shown and described.

DESCRIPTION

FIG. 1 is a front elevational view of a doll resembling an orange showing my new design;

FIG. 2 is a rear elevational view thereof;

FIG. 3 is a left side elevational view thereof, the right side being substantially a mirror image;

FIG. 4 is a top plan view thereof; and

FIG. 5 is a bottom plan view thereof.

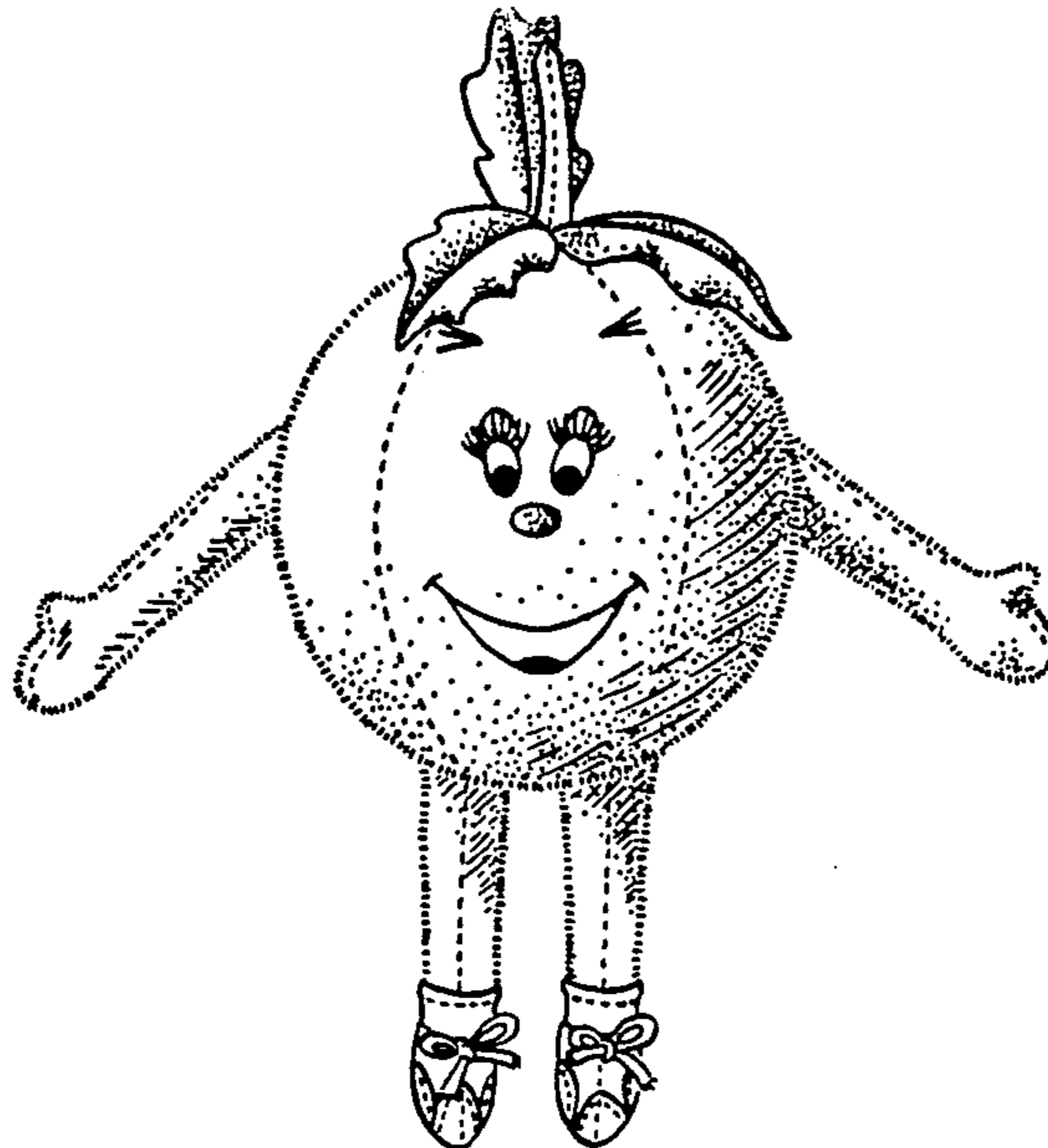

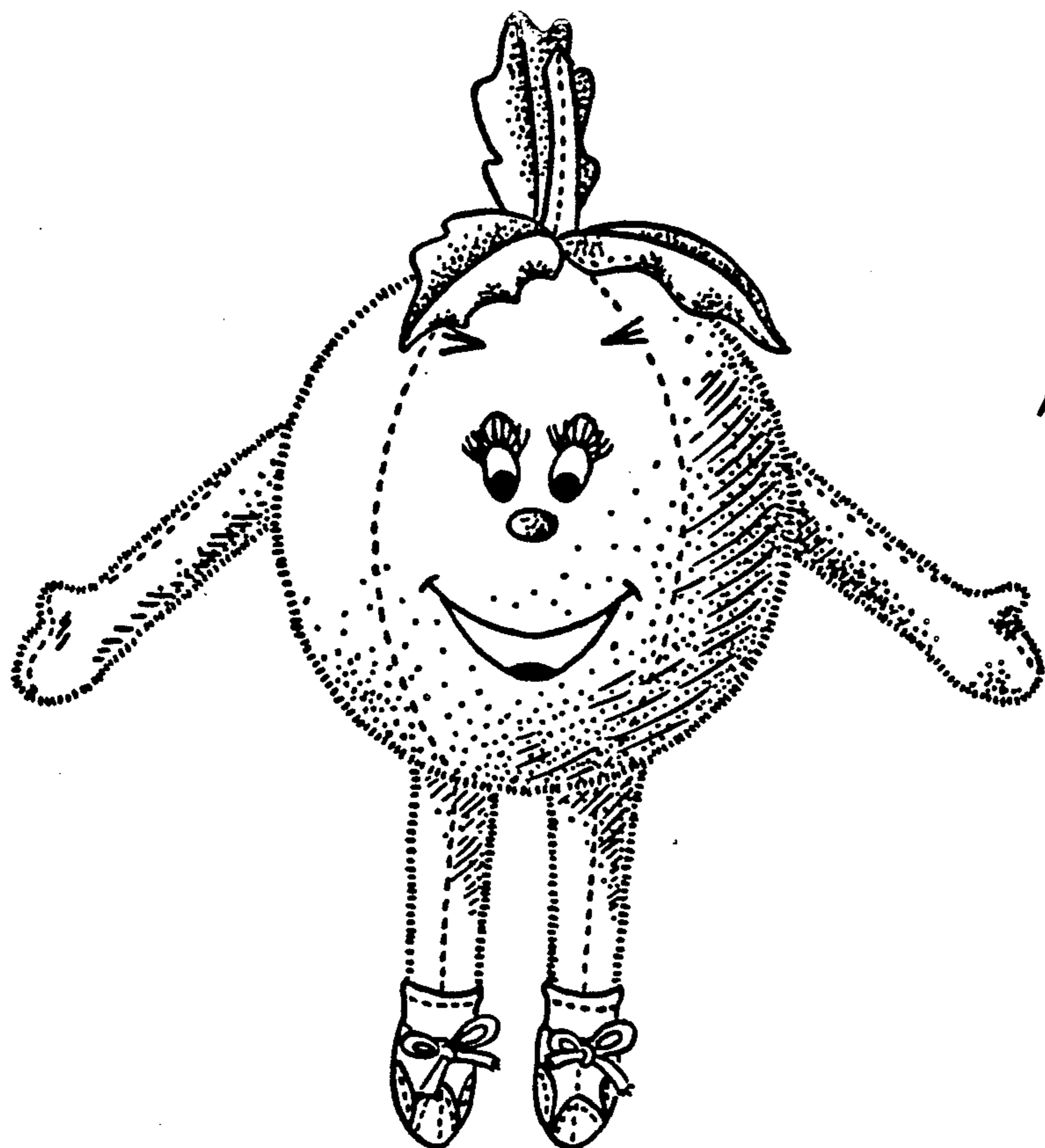
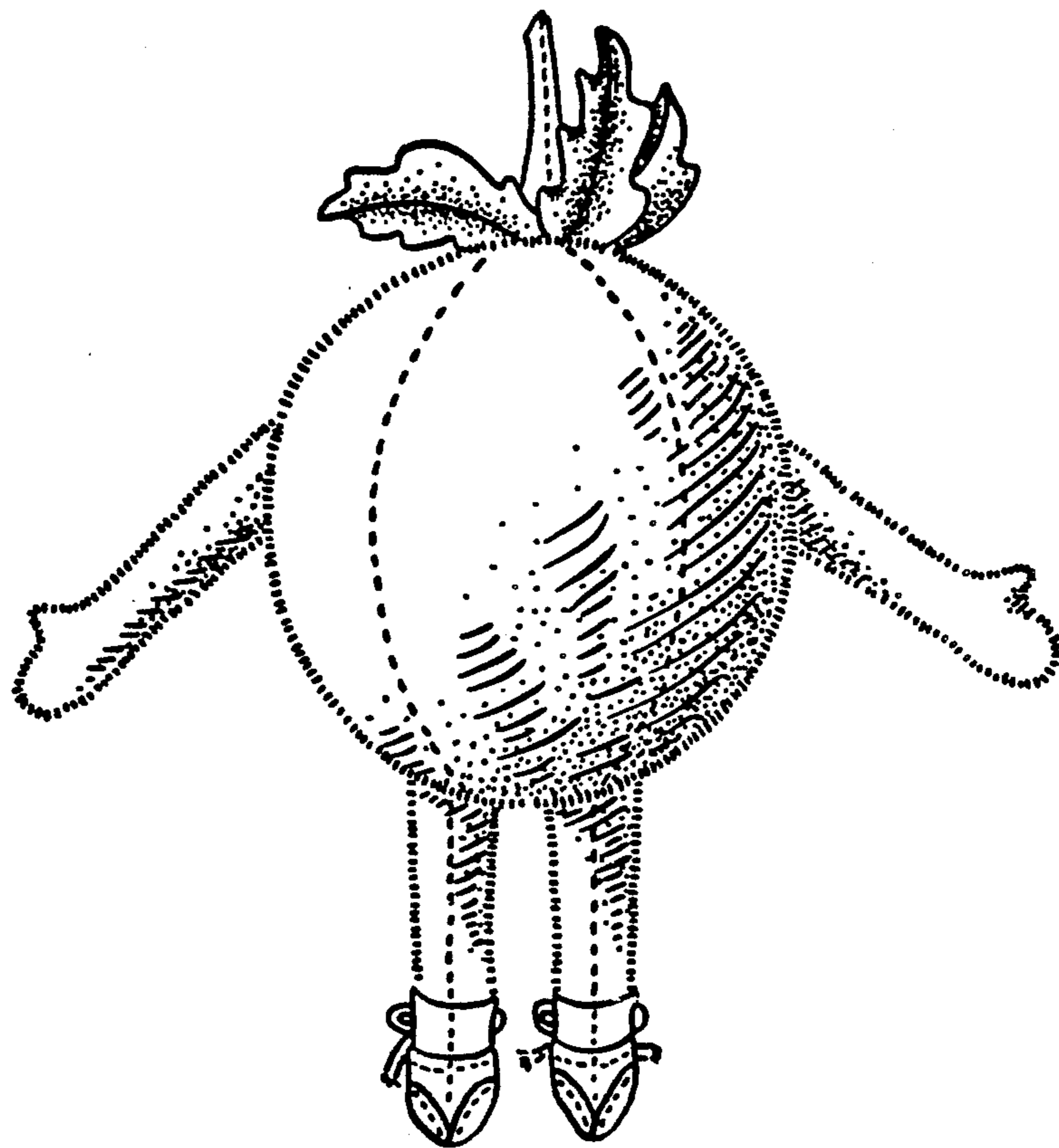

FIG. 1

FIG. 2



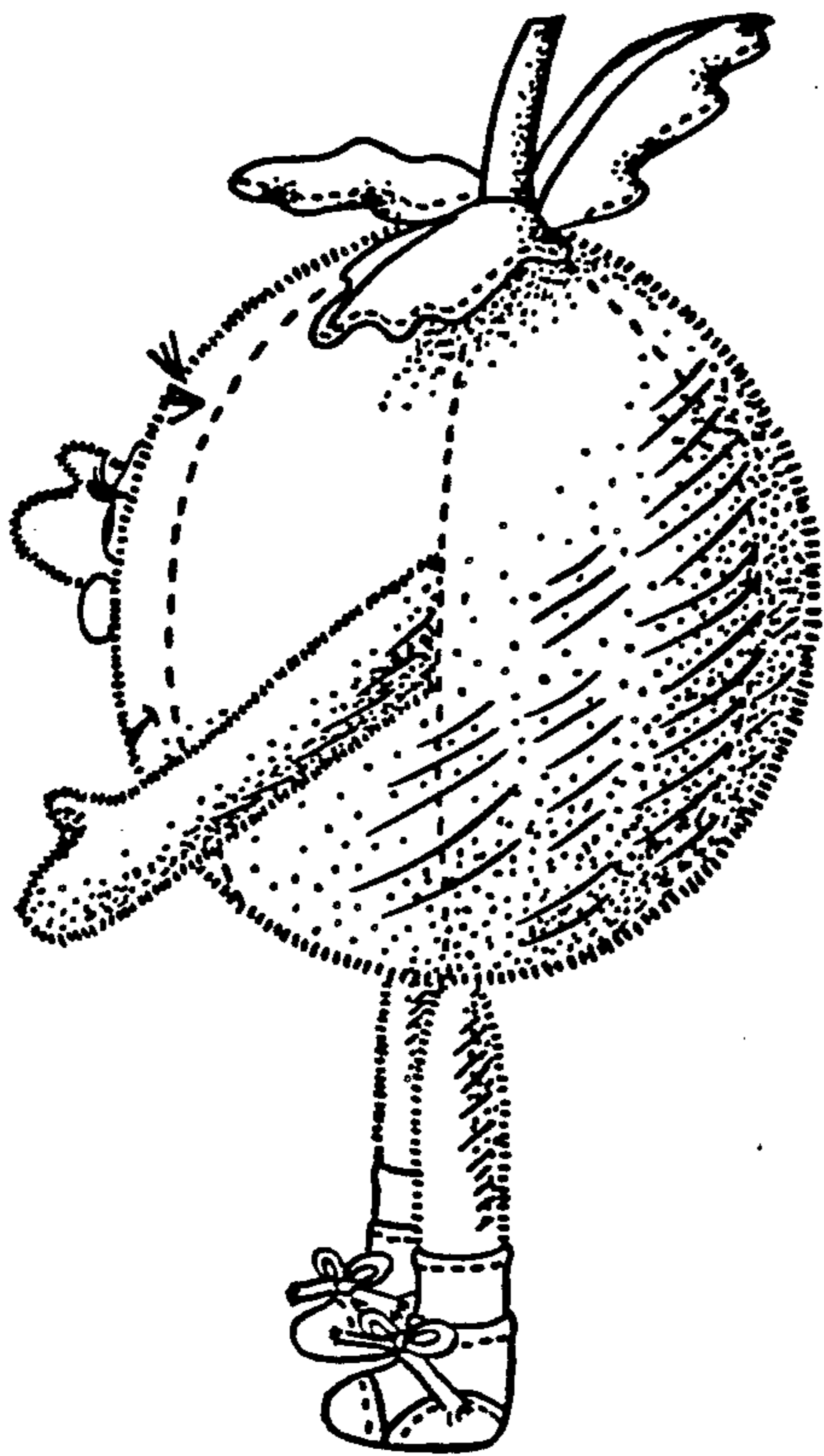

FIG. 3

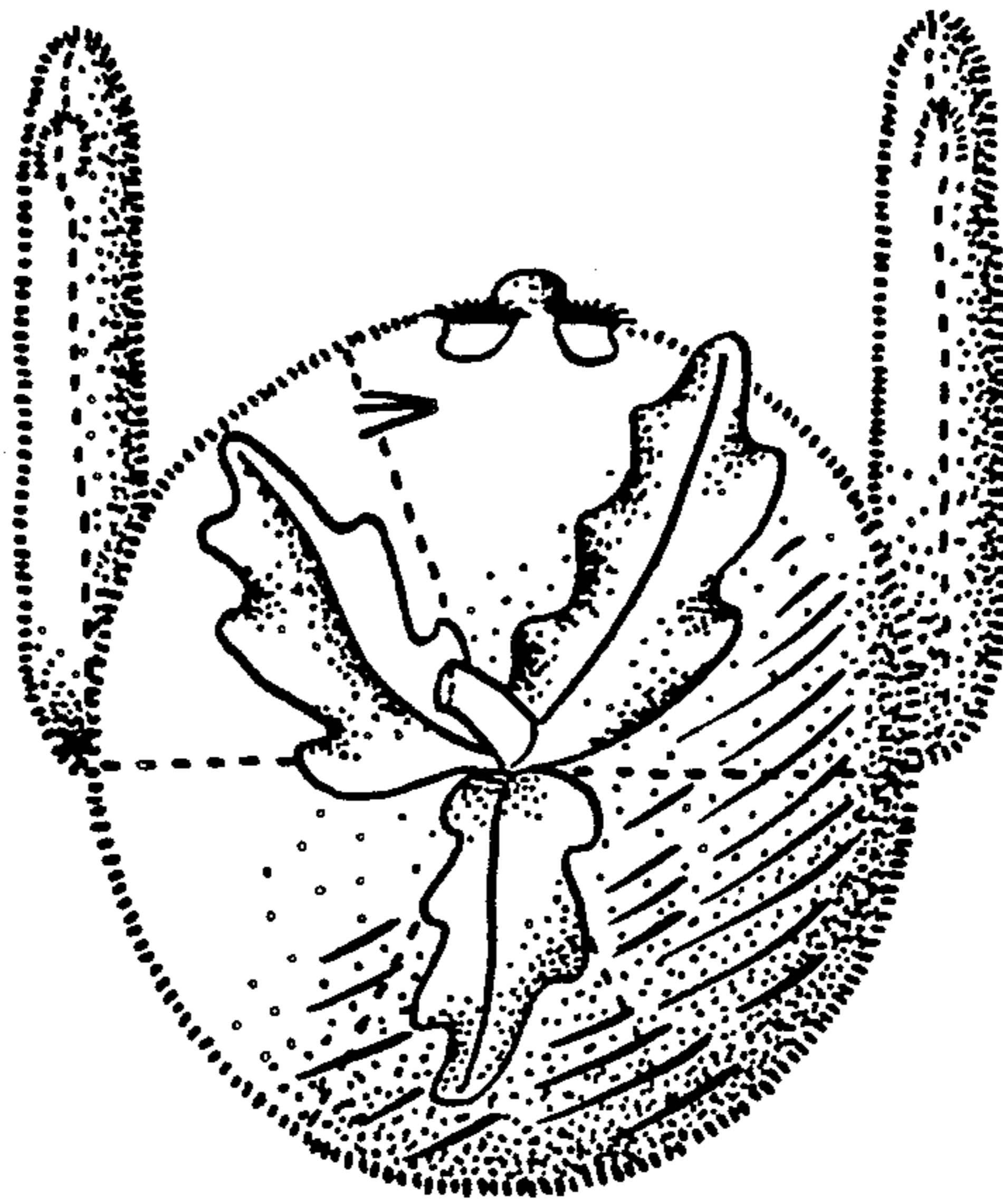

FIG. 4

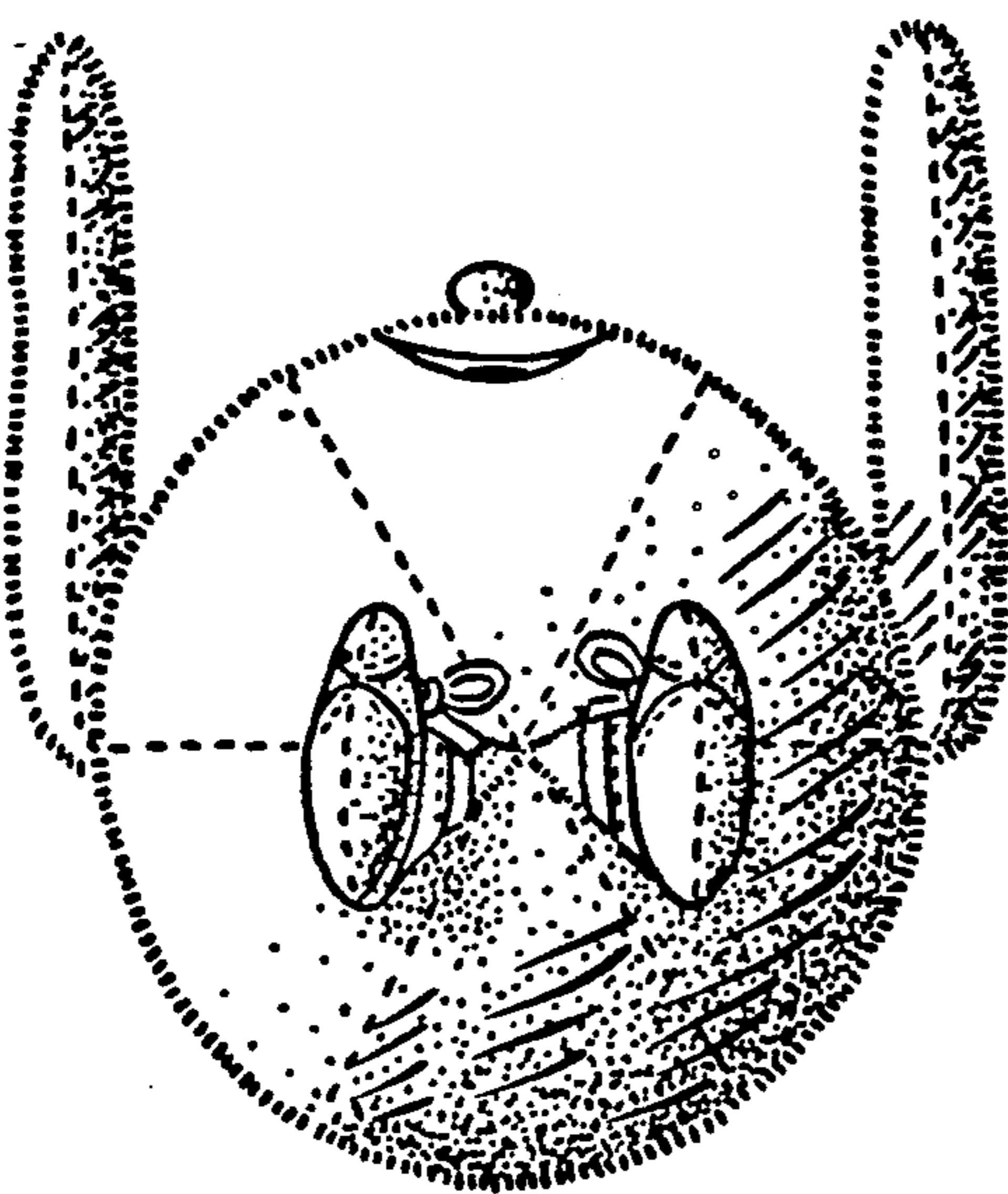

FIG. 5