

[54] DOLL RESEMBLING A SLICE OF BREAD IN A PACKAGE

[76] Inventor: Mary M. Kolton, P.O. Box 907, Mt. Prospect, Ill. 60056

[**] Term: 14 Years

[21] Appl. No.: 174,623

[22] Filed: Mar. 28, 1988

[52] U.S. Cl. D21/155

[58] Field of Search D21/155; 446/369

[56] References Cited

U.S. PATENT DOCUMENTS

D. 232,042	7/1974	Pendill	D21/155
D. 272,896	3/1984	Kobashigawa	D11/158
D. 276,636	12/1984	Paczko	D21/155
D. 276,637	12/1984	Paczko	D21/155
D. 277,216	1/1985	Paczko	D21/155
D. 278,731	5/1985	Cohorst et al.	D21/148

OTHER PUBLICATIONS

Sears Toys Cat., 1985, p. 457, lower right, item 9, doll. Playthings, Sep., 1987, p. 53, center, Telly Tater.

Primary Examiner—Melvin B. Feifer
Attorney, Agent, or Firm—Fitch, Even, Tabin & Flannery

[57] CLAIM

The ornamental design for a doll resembling a slice of bread in a package, as shown and described.

DESCRIPTION

FIG. 1 is a front elevational view of a doll resembling a slice of bread in a package showing my new design; FIG. 2 is a rear elevational view thereof; FIG. 3 is a left side elevational view thereof, the right side being substantially a mirror image; FIG. 4 is a top plan view thereof; and FIG. 5 is a bottom plan view thereof.

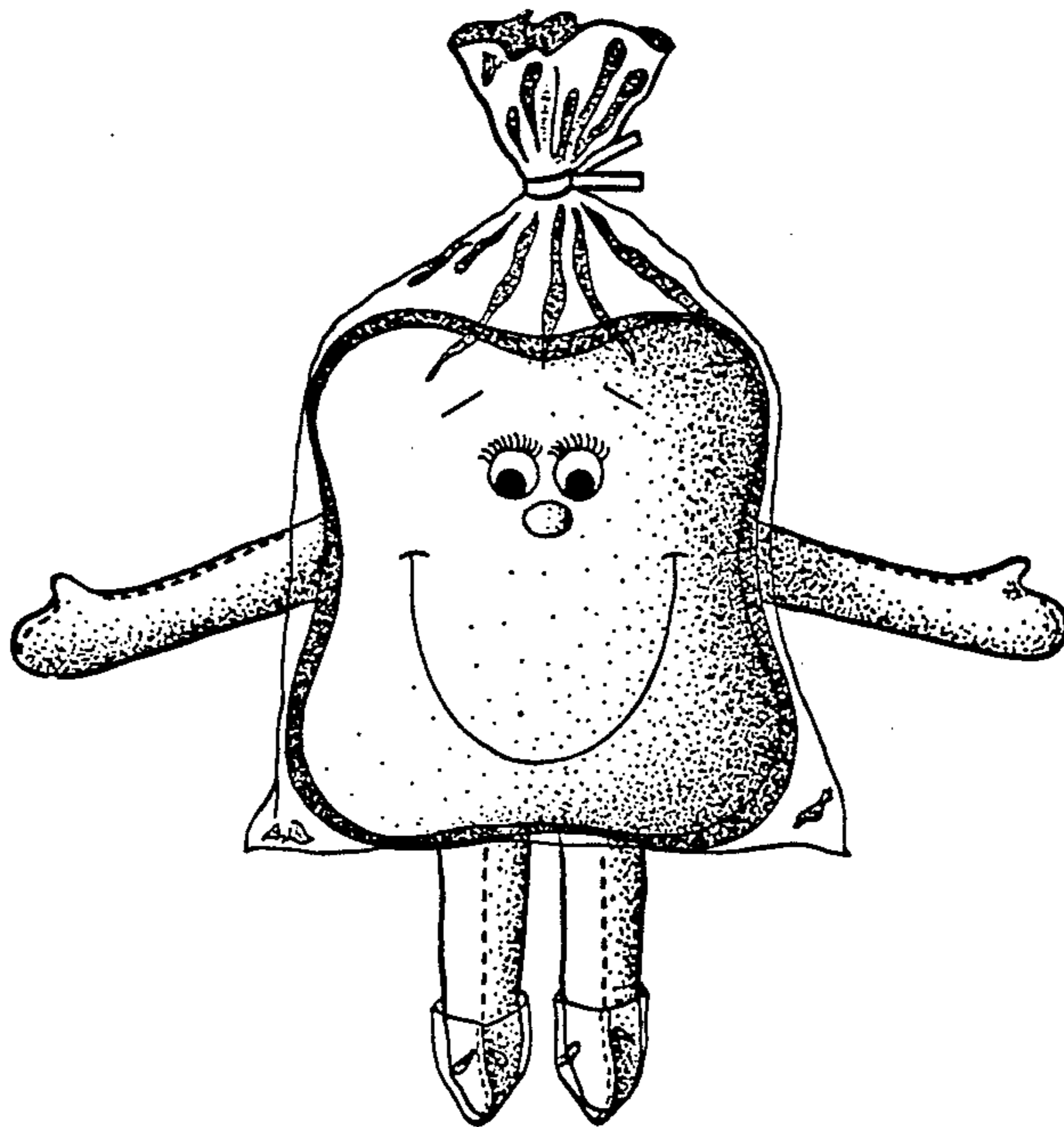

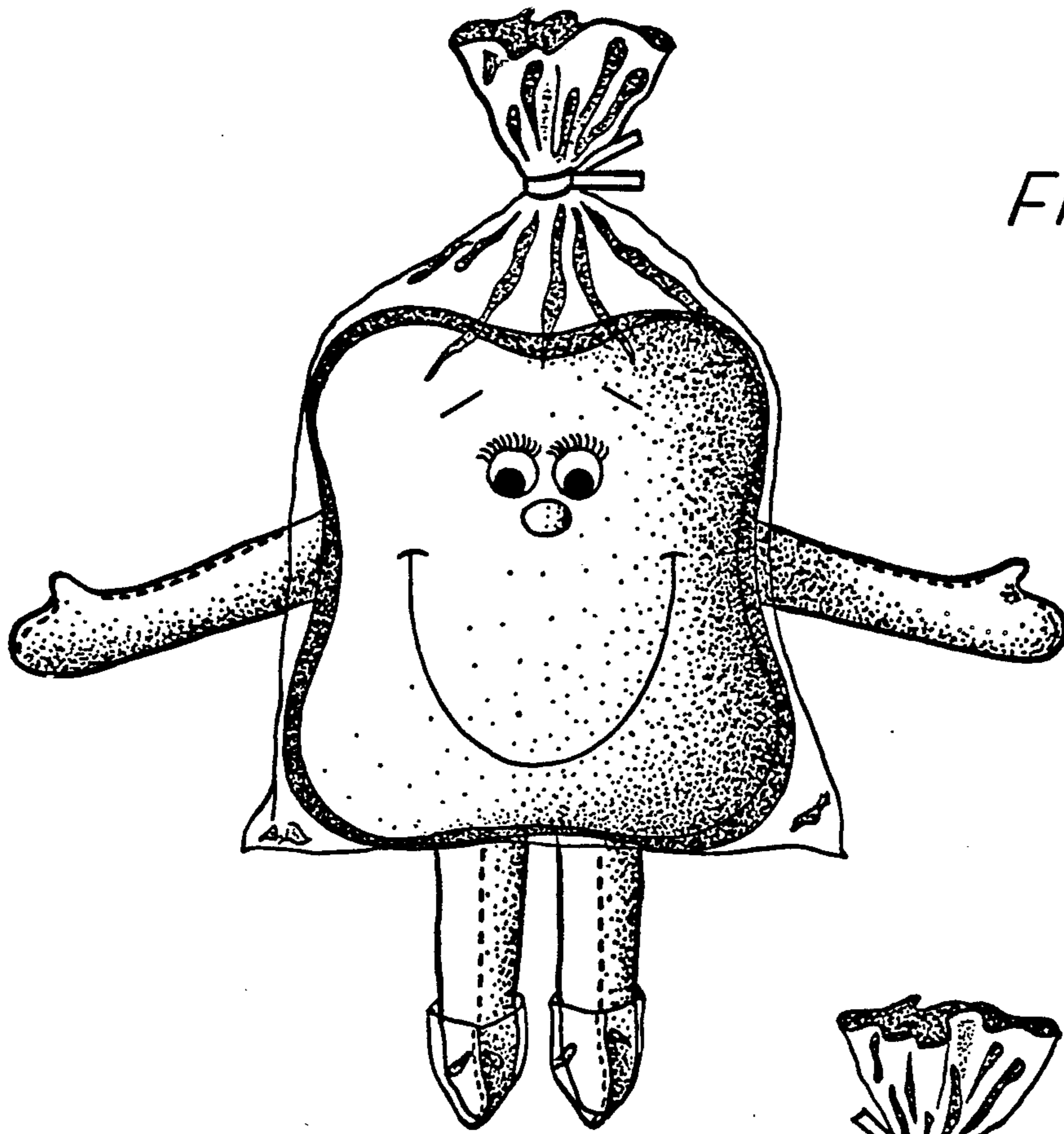
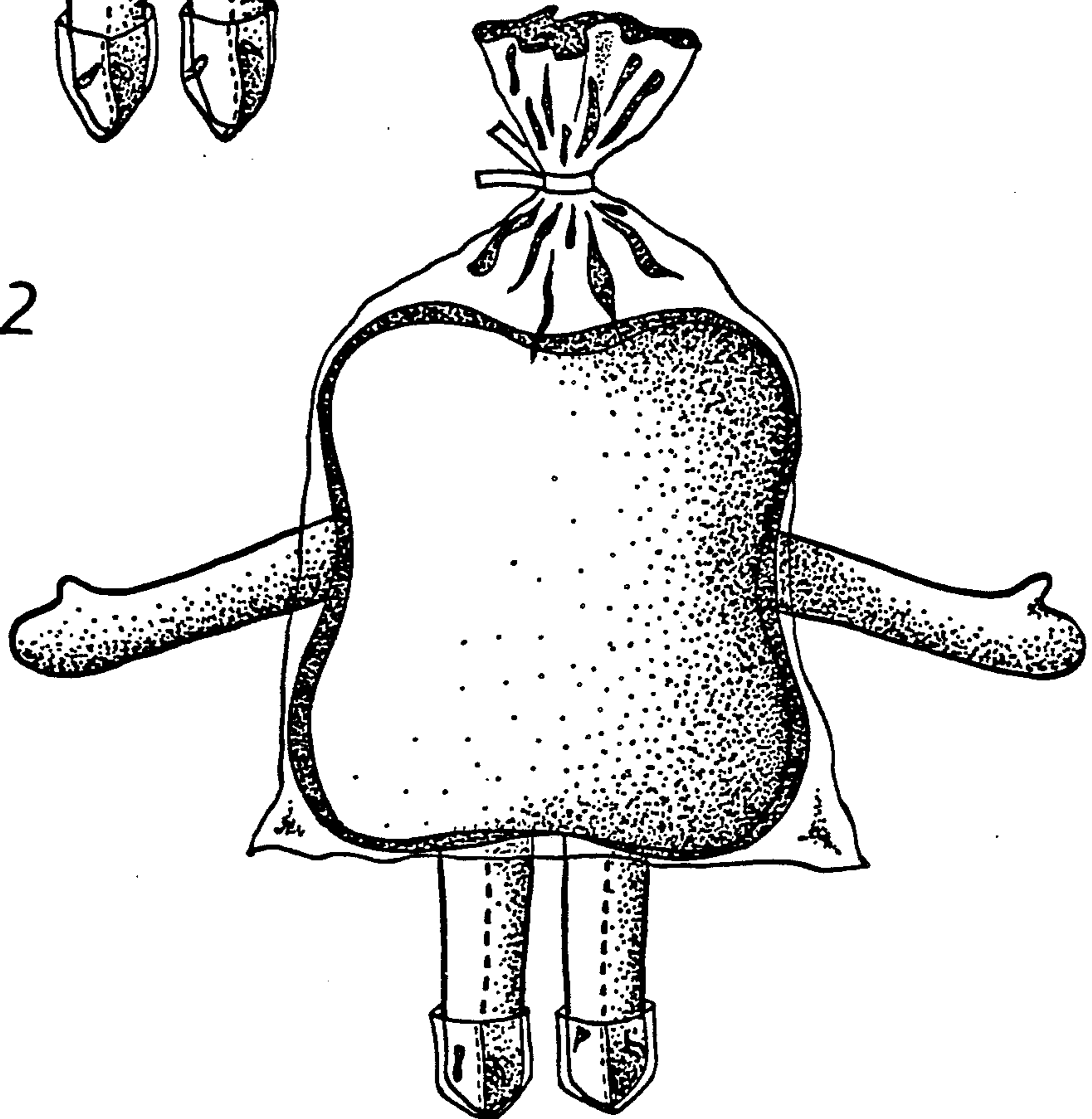

FIG. 1

FIG. 2



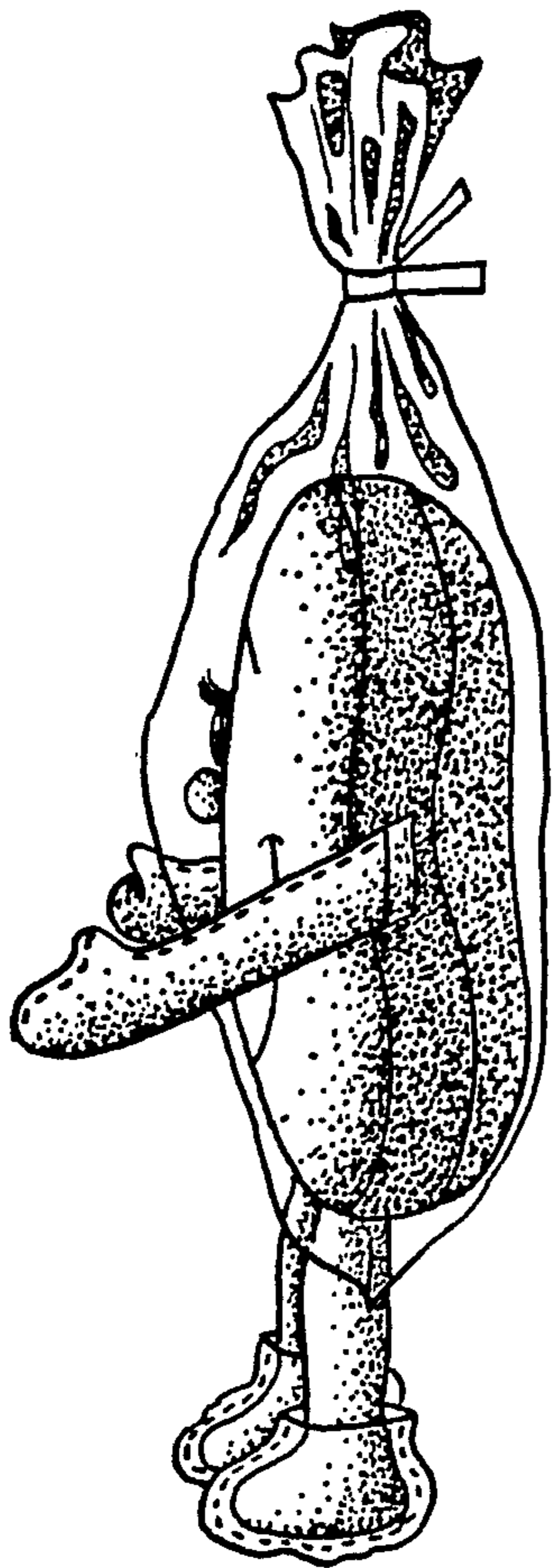

FIG. 3

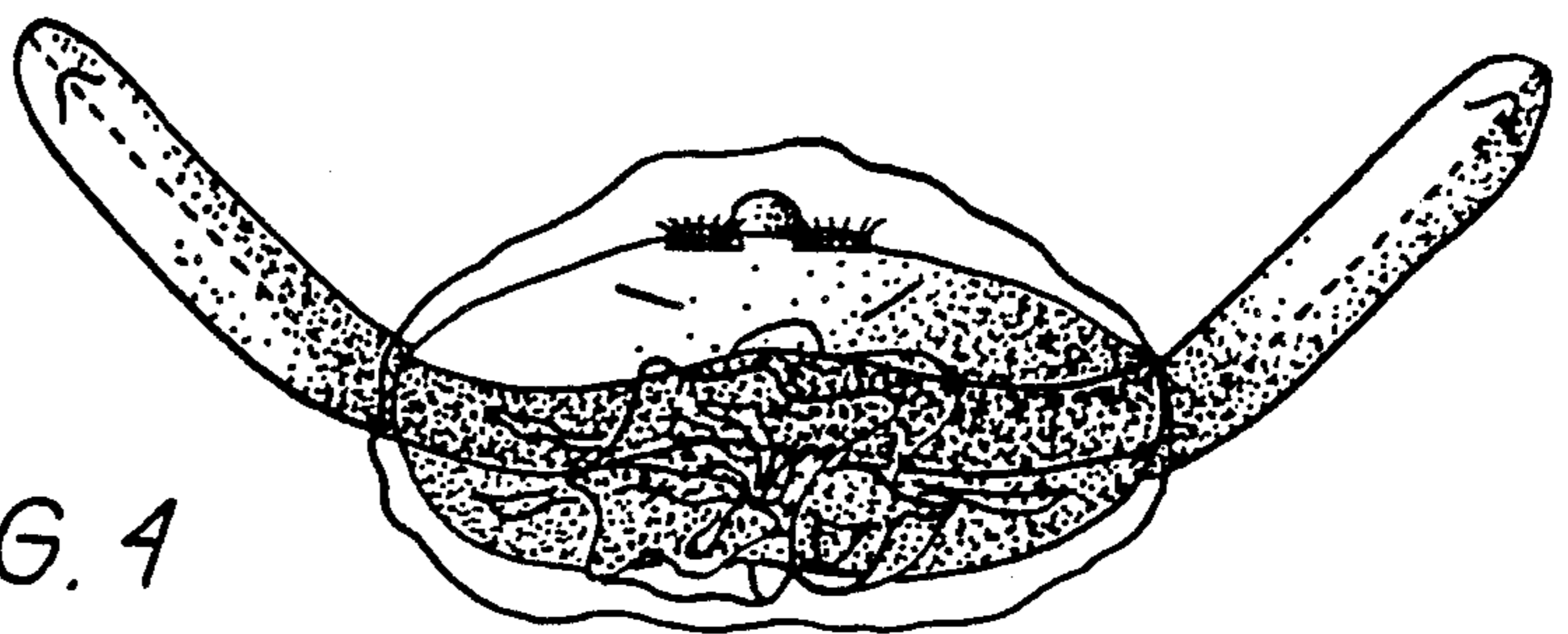

FIG. 4

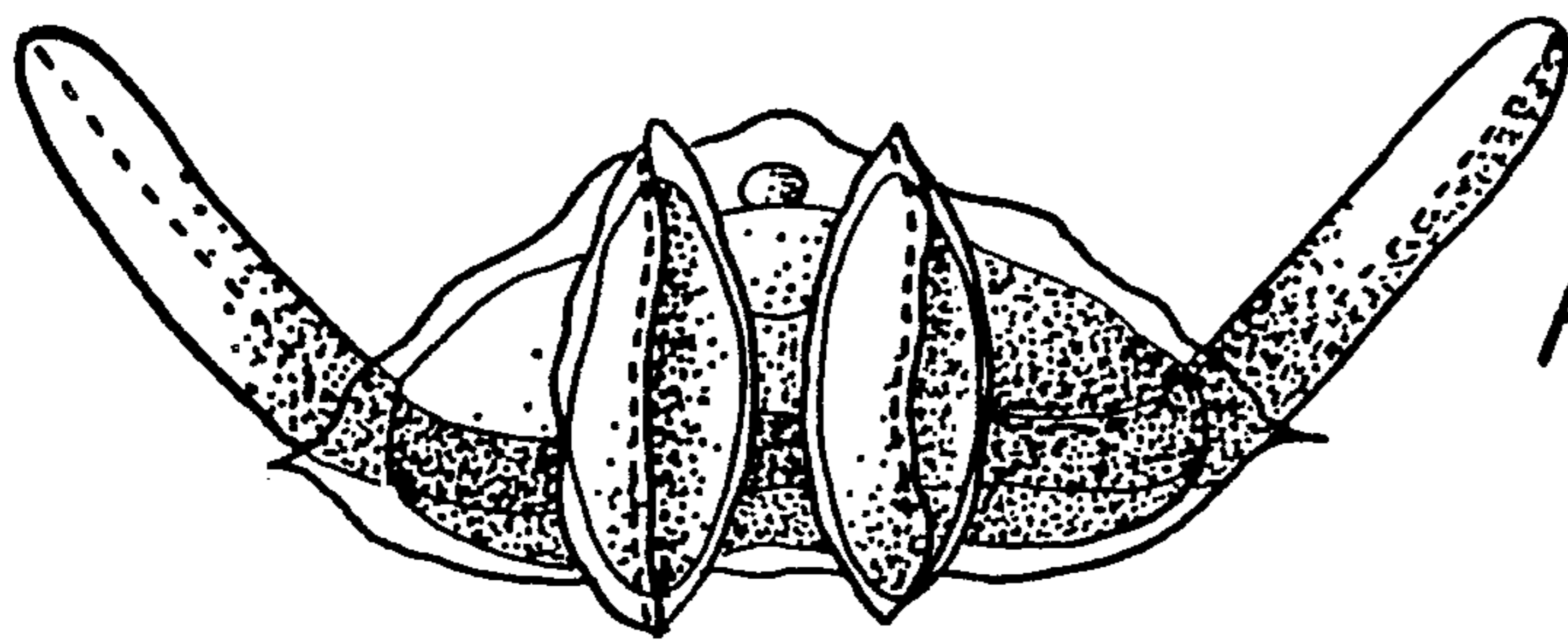

FIG. 5