

United States Patent [19]

Komada et al.

[11] Patent Number: **Des. 312,271**

[45] Date of Patent: **** Nov. 20, 1990**

[54] **TONER CONTAINER FOR PHOTO-COPIER**

[75] Inventors: **Takeshi Komada; Satoe Nakajima,**
both of Yokohama, Japan

[73] Assignee: **Canon Kabushiki Kaisha, Tokyo,**
Japan

[**] Term: **14 Years**

[21] Appl. No.: **259,620**

[22] Filed: **Oct. 19, 1988**

[30] **Foreign Application Priority Data**

Apr. 20, 1988 [JP] Japan 63-15968

[52] U.S. Cl. **D18/43**

[58] Field of Search D18/22, 43; D9/306,
D9/373, 385, 390, 393, 399, 415, 418, 424, 425,
432; 206/316, 446, 461, 474, 495, 532, 601, 628,
631; 222/DIG. 1, 166, 325; 355/200, 245, 260

[56] **References Cited**

U.S. PATENT DOCUMENTS

D. 267,013 11/1982 Hipp, Jr. D18/43

298,257 10/1988 Masaki D18/43
298,258 10/1988 Masaki D18/43
4,614,286 9/1986 Yamaguchi et al. 222/DIG. 1

FOREIGN PATENT DOCUMENTS

0067571 3/1987 Japan 355/260

Primary Examiner—Nelson C. Holtje

Assistant Examiner—Caron D. Veynar

Attorney, Agent, or Firm—Fitzpatrick, Cella, Harper & Scinto

[57] **CLAIM**

The ornamental design for a toner container for photo-copier, as shown and described.

DESCRIPTION

FIG. 1 is a front elevational view of a toner container for photo-copier showing our new design; FIG. 2 is a rear elevational view thereof; FIG. 3 is a top plan view thereof; FIG. 4 is a bottom plan view thereof; FIG. 5 is a left side elevational view thereof; and FIG. 6 is a right side elevational view thereof; FIG. 7 is a right, front perspective view thereof.

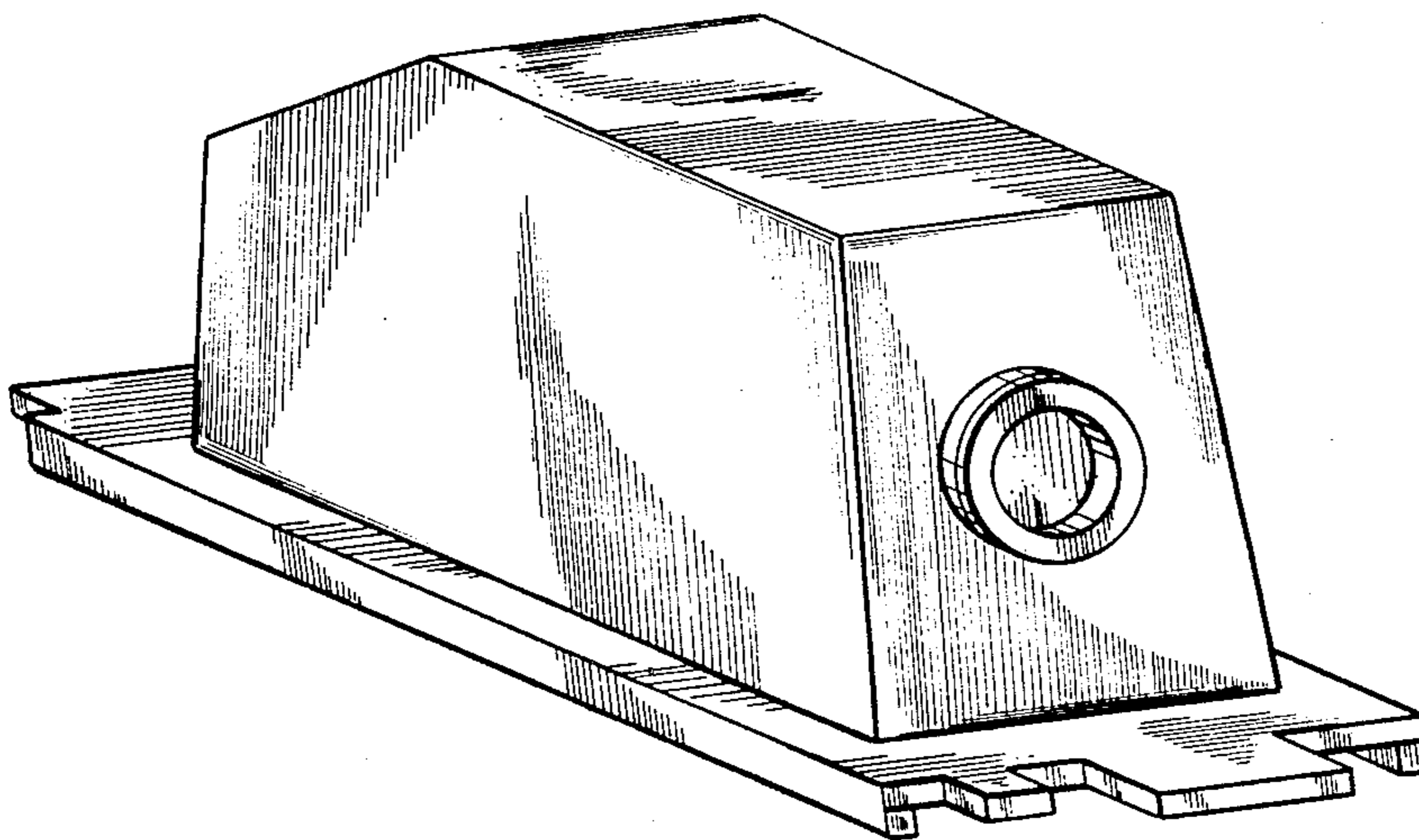

FIG. 1

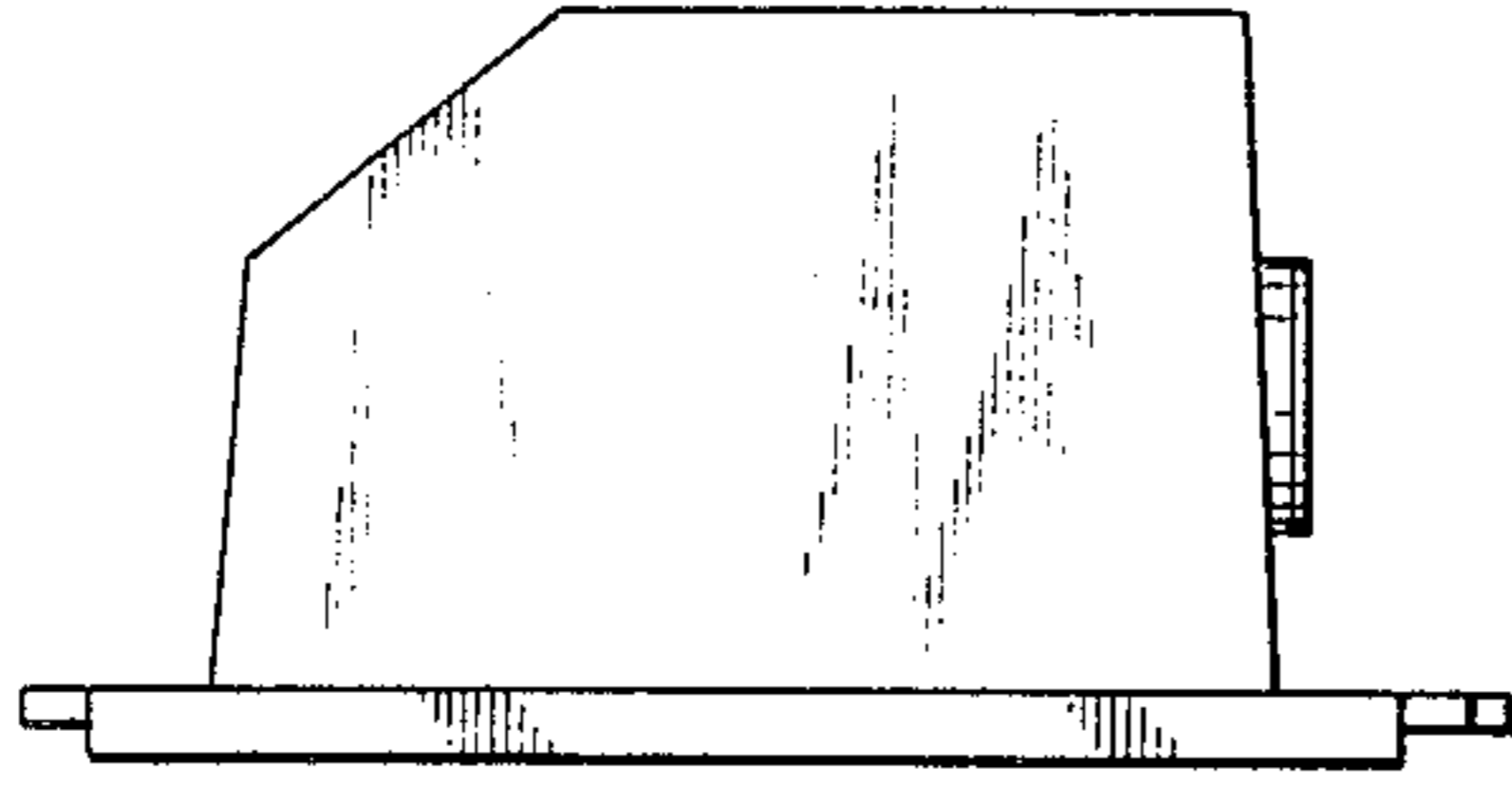

FIG. 2

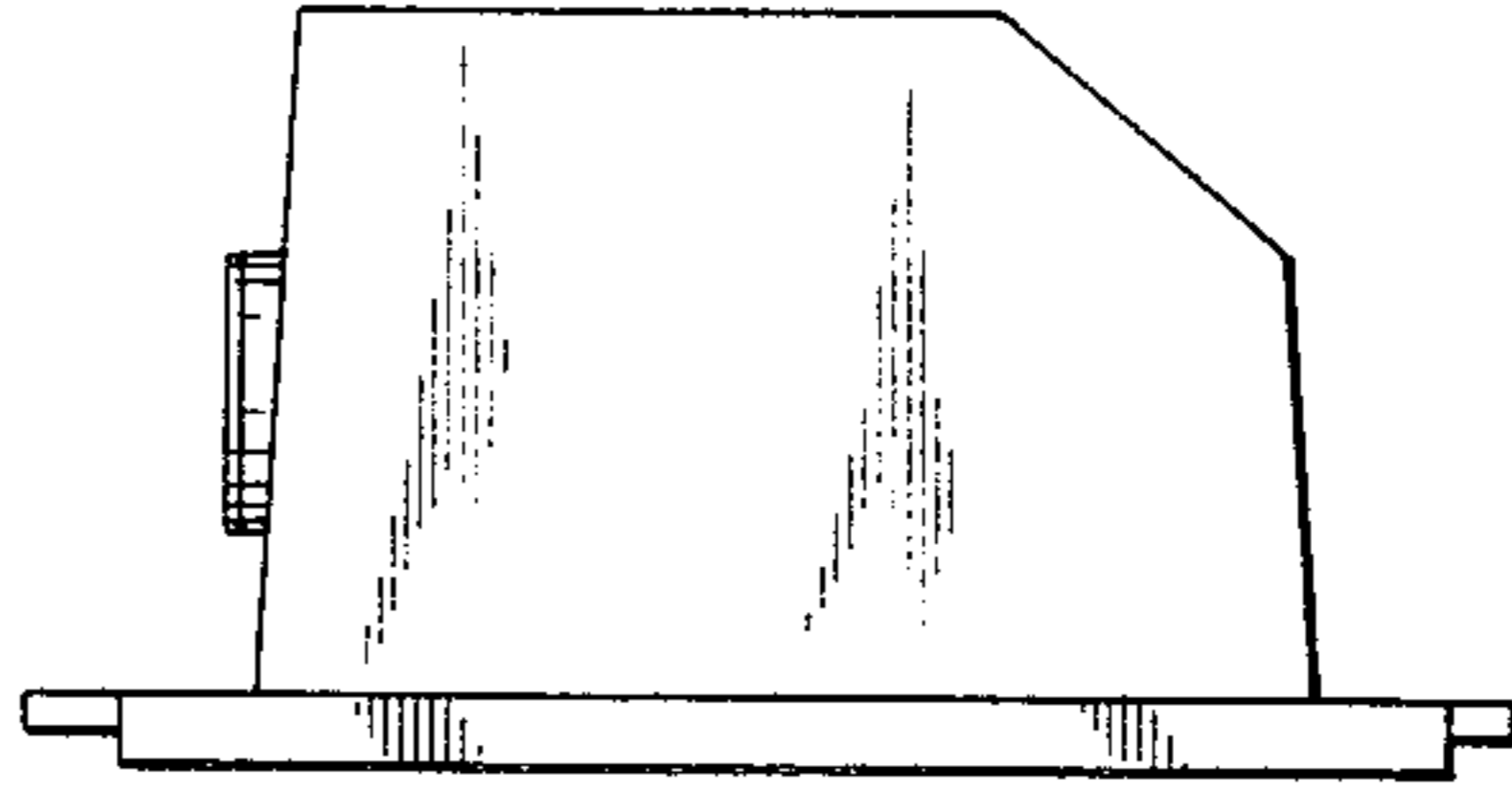

FIG. 3

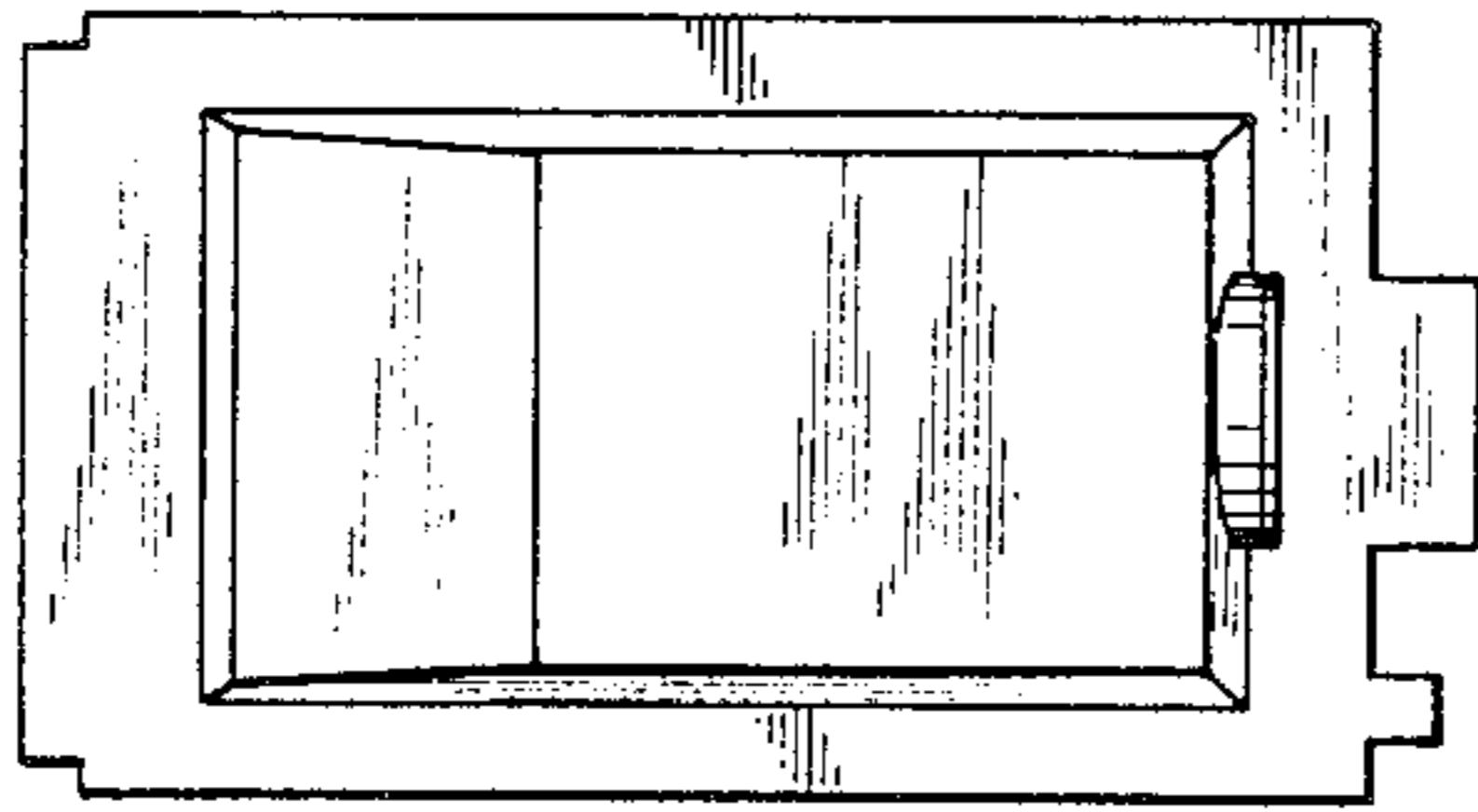

FIG. 4

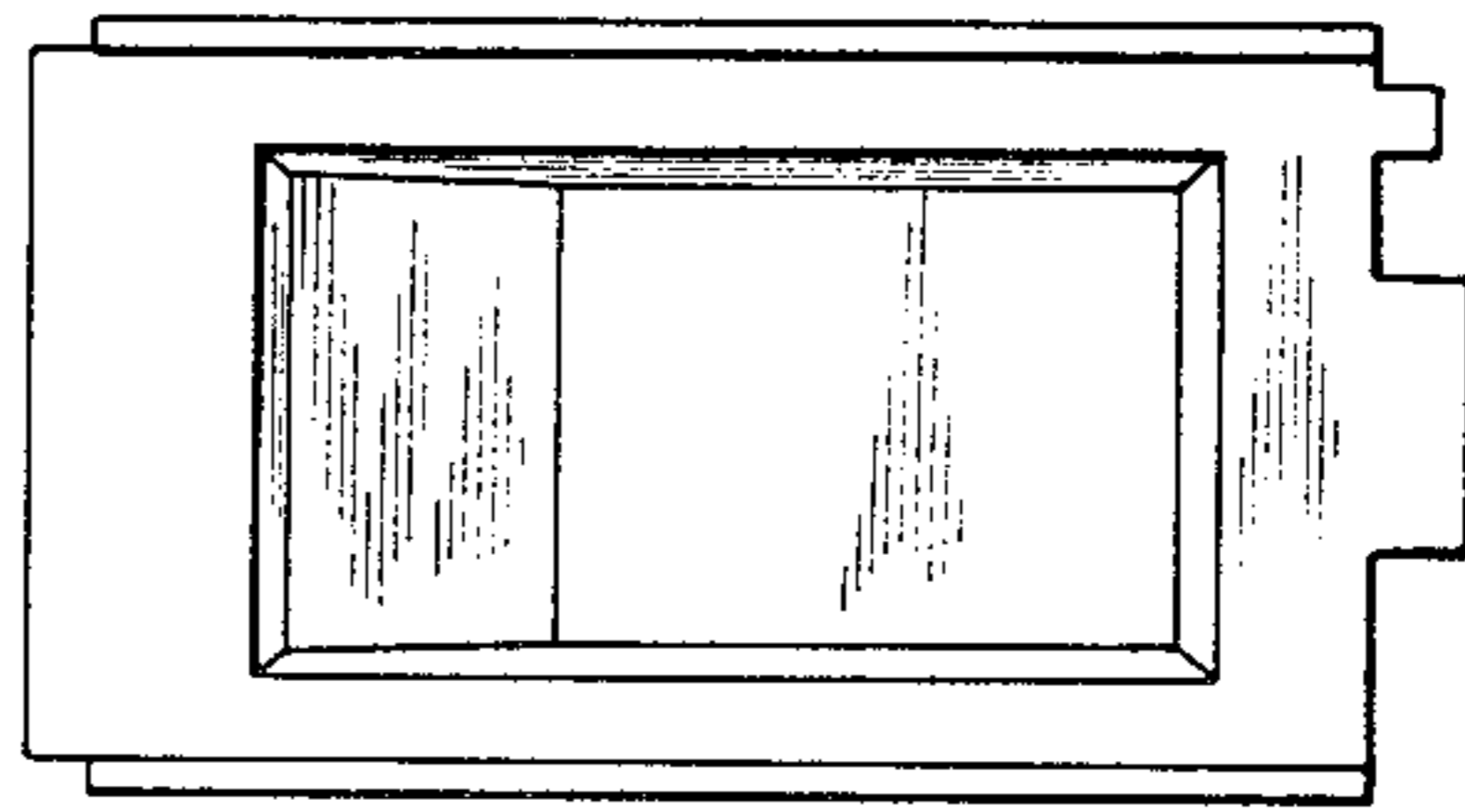

FIG. 5

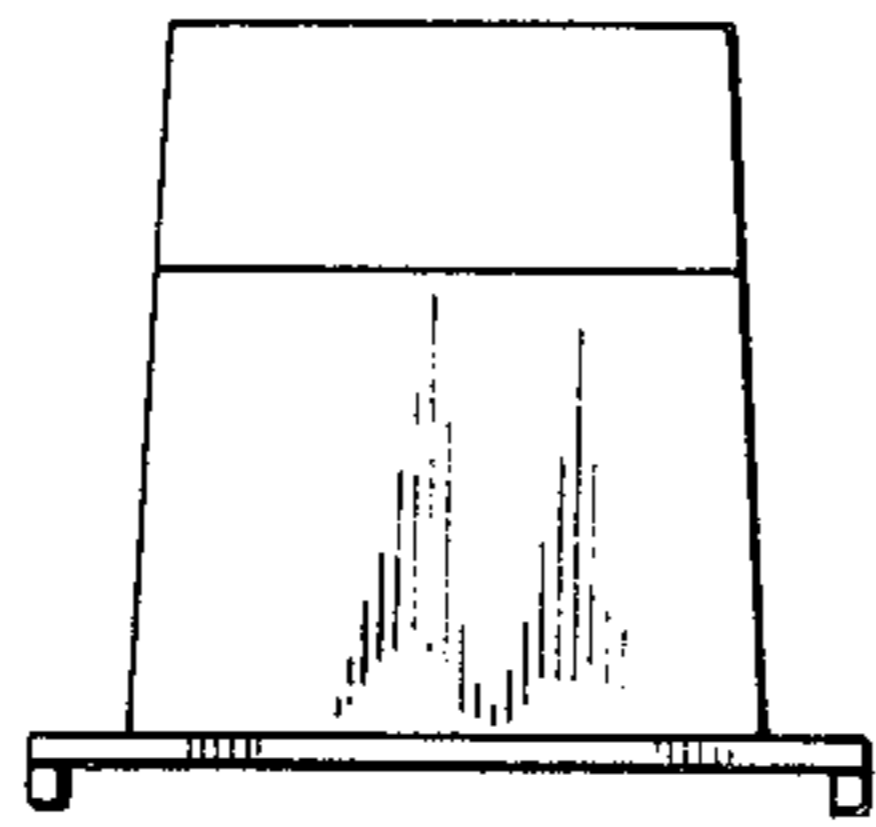

FIG. 6

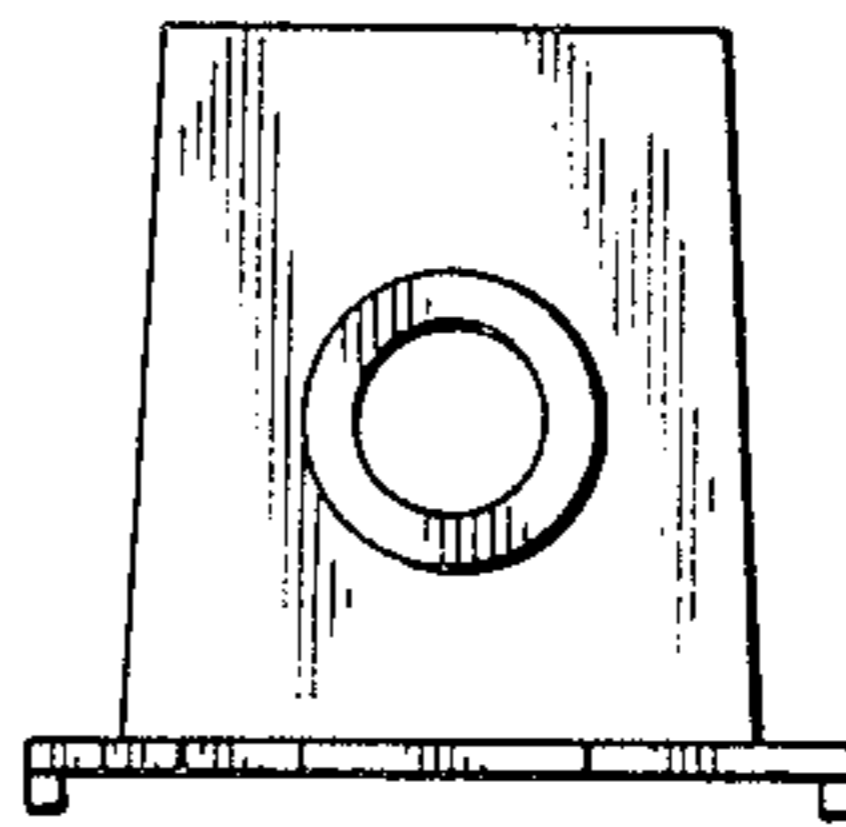

FIG. 7

