

[54] TIRE

[75] Inventors: Bill J. Wallet, Marshallville; James G. Guspodin, Barberton, both of Ohio

[73] Assignee: Bridgestone/Firestone, Inc., Akron, Ohio

[**] Term: 14 Years

[21] Appl. No.: 194,694

[22] Filed: May 16, 1988

[52] U.S. Cl. D12/147

[58] Field of Search D12/146-151; 152/209 R, 209 B, 209 D

[56] References Cited

U.S. PATENT DOCUMENTS

- D. 238,768 2/1976 Dubos D12/146
- D. 265,185 6/1982 Grohmann et al. D12/146
- D. 265,303 7/1982 Yokoyama D12/147
- D. 280,981 10/1985 Ohta et al. D12/142
- D. 287,838 1/1987 Takehara D12/147
- D. 295,036 4/1988 Wallet et al. D12/147

FOREIGN PATENT DOCUMENTS

60-169305 9/1985 Japan .

OTHER PUBLICATIONS

1987 Tread Design Guide, p. 38, General Ameri-Way XT Tire, second row down from top & second tire in from right side of page.

1987 Tread Design Guide, p. 107, Centennial Mud

Campaigner & Campaigner All Position Tires, third row down from top & second & third tires in from left side of page respectively.

1987 Tread Design Guide, vol. 22, Uniroyal Tiger Paw A/S and A/S Metric, p. 78, second row from top, center and second from right.

Primary Examiner—James M. Gandy

Attorney, Agent, or Firm—Ernst H. Ruf

[57] CLAIM

The ornamental design for a tire, as shown and described.

DESCRIPTION

FIG. 1 is a perspective view of a tire embodying a first embodiment of our design, it being understood that the tread pattern is repeated throughout the circumference of the tire, the opposite side being substantially the same as that shown.

FIG. 2 is a front elevational view of said first embodiment.

FIG. 3 is a side elevational view of said first embodiment.

FIG. 4 is a perspective view of a tire embodying a second embodiment of our design, it being understood that the tread pattern is repeated throughout the circumference of the tire, the opposite side being substantially the same as that shown.

FIG. 5 is a front elevational view of said second embodiment.

FIG. 6 is a side elevational view of said second embodiment.

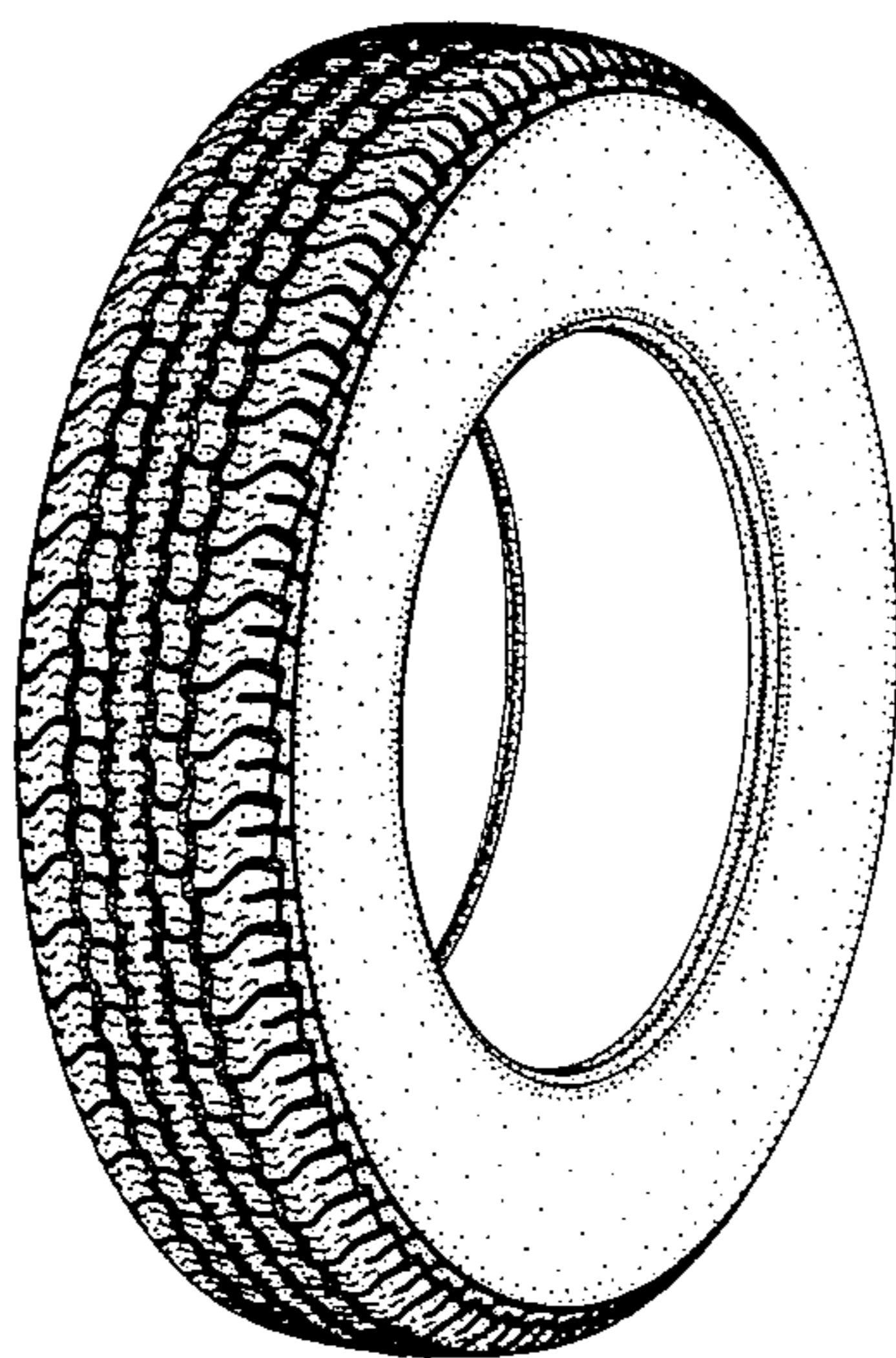

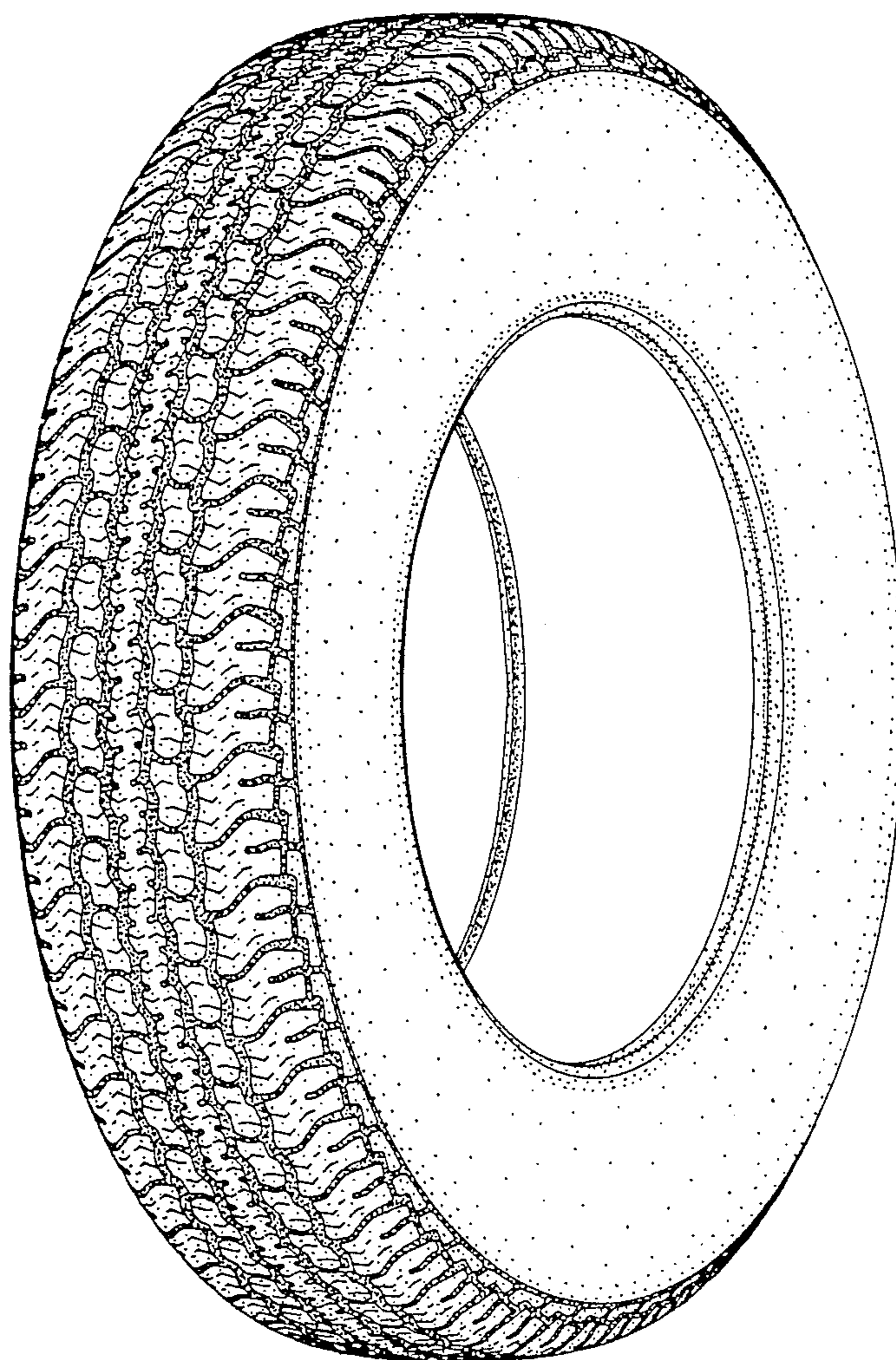

FIG. 1

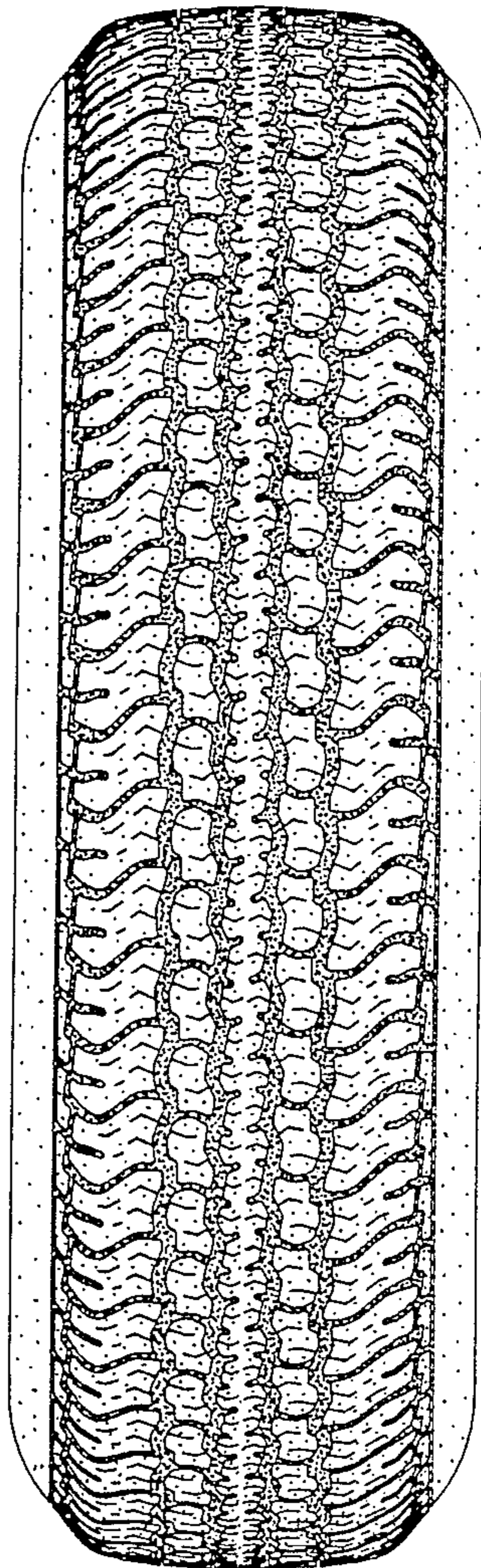

FIG. 2

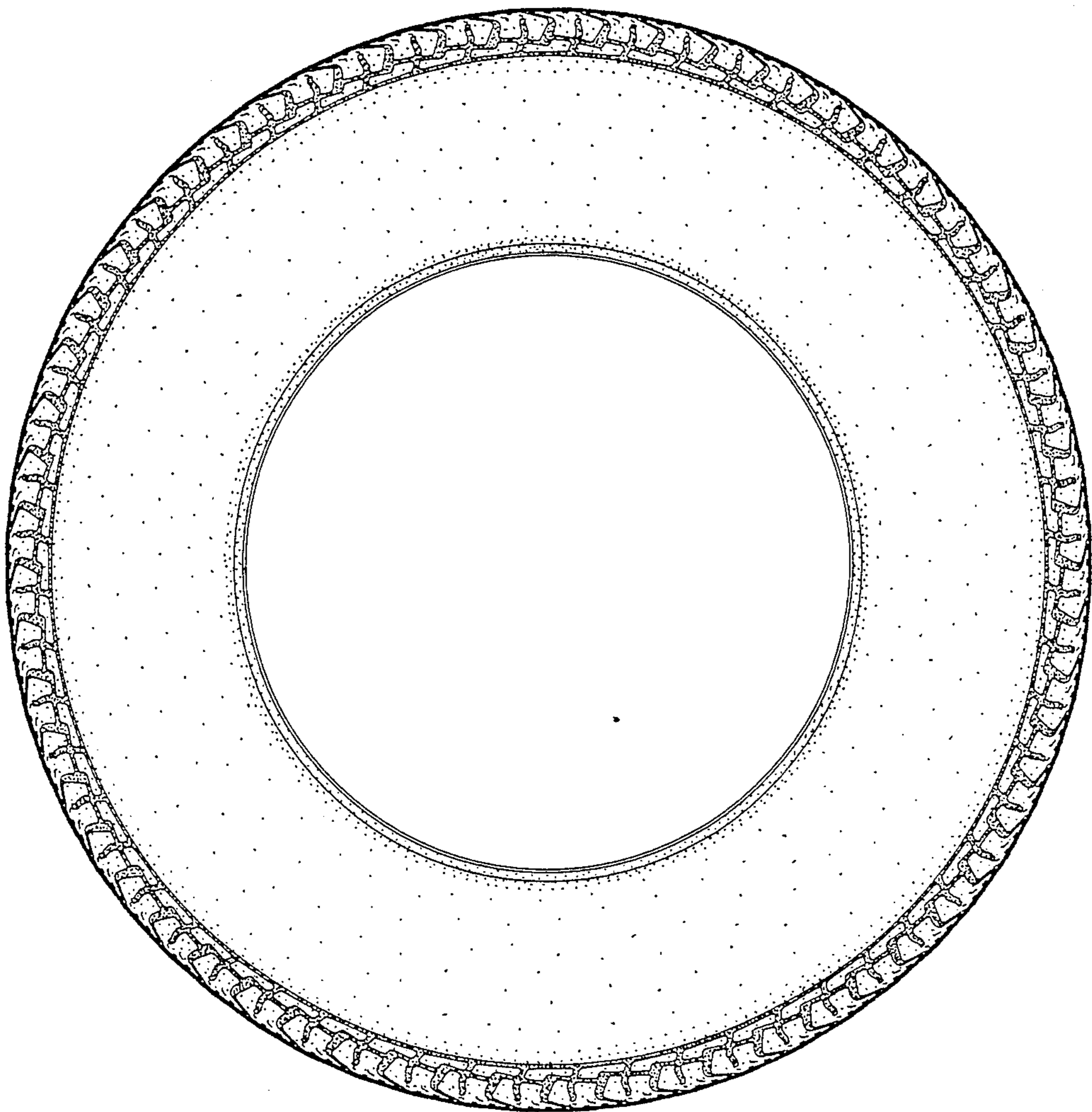

FIG. 3

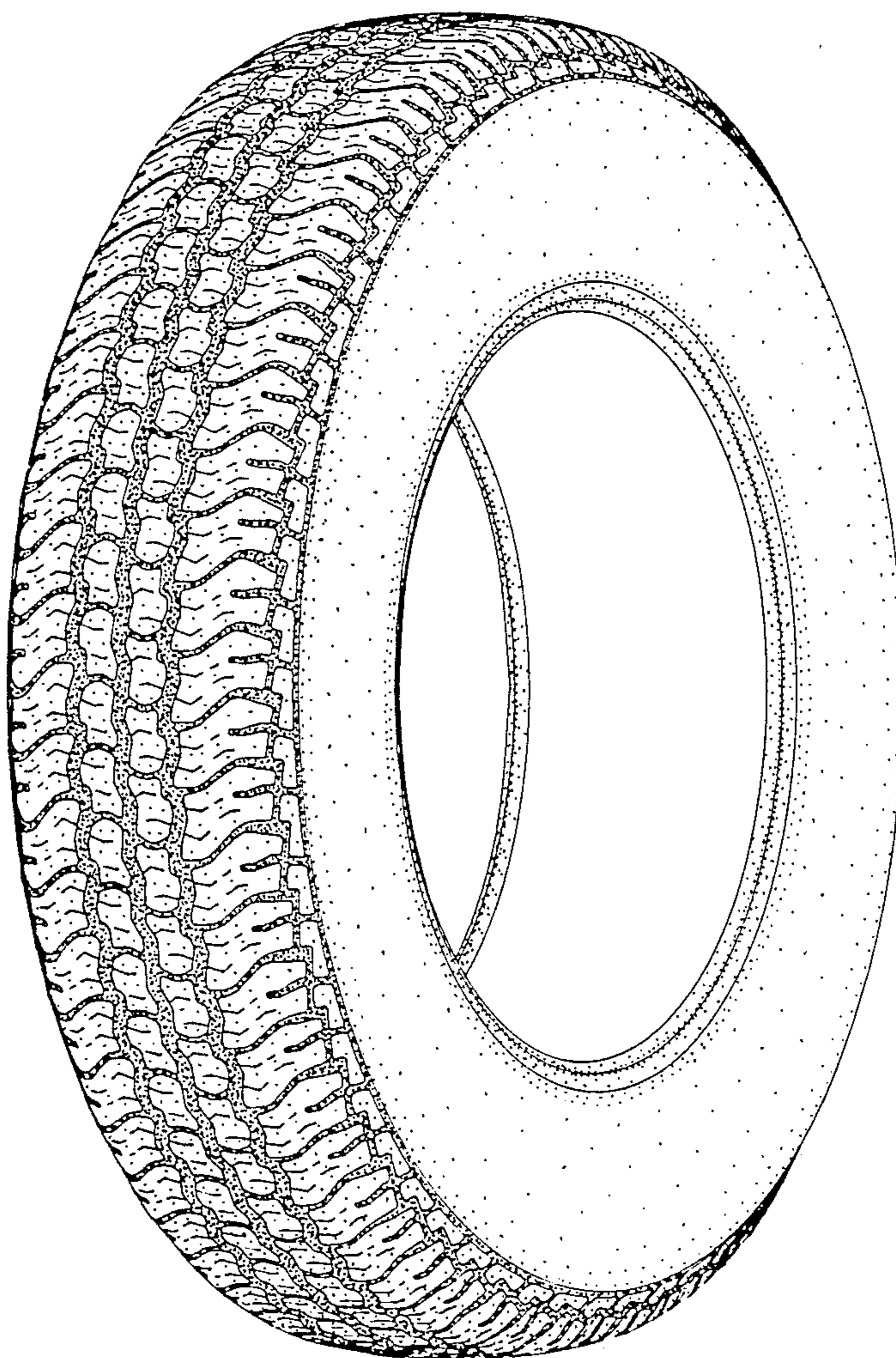

FIG. 4

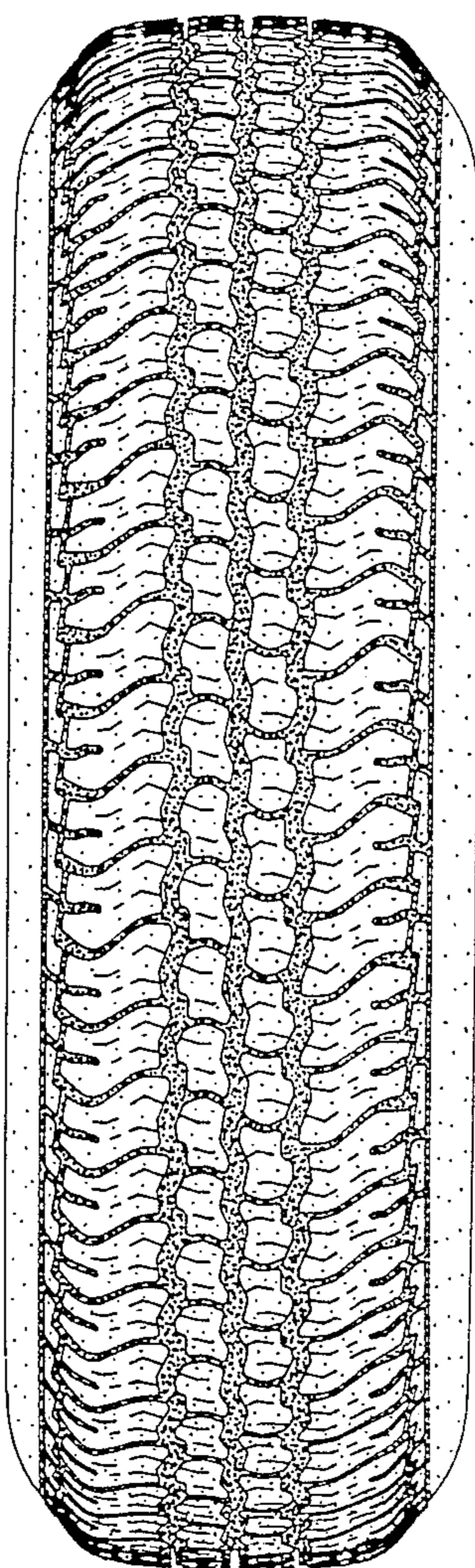

FIG. 5

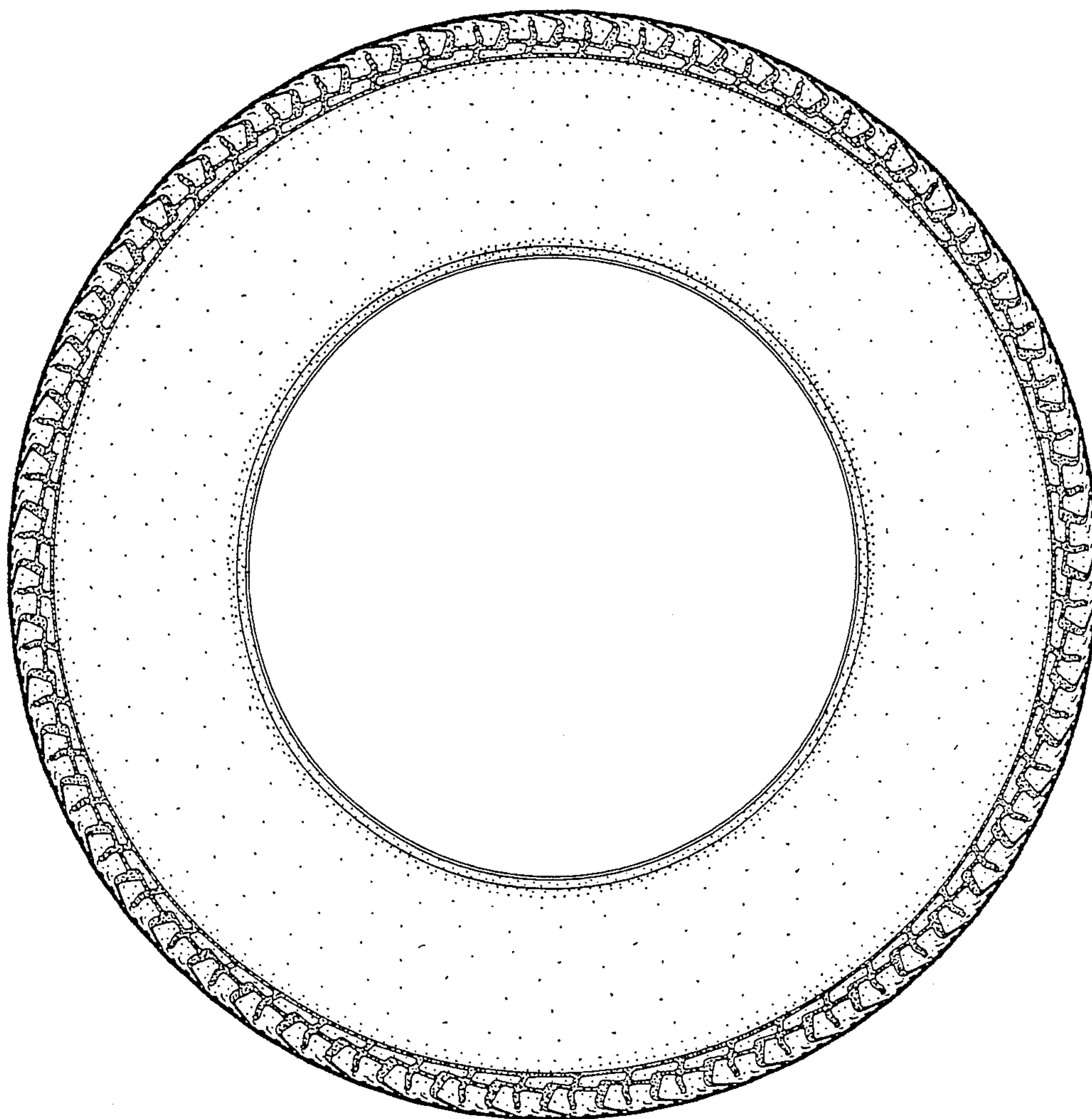

FIG. 6