

[54] LOCK FOR AN AUTOMOBILE PEDAL

4,076,095 2/1978 Adamski 70/14 X

[76] Inventor: Chattergoon Bhagwat, 64 Matilda Road, Princes Town, Trinidad, Trinidad and Tobago

Primary Examiner—Wallace R. Burke
Assistant Examiner—Brian N. Vinson
Attorney, Agent, or Firm—Jerry T. Kearns

[**] Term: 14 Years

[57] CLAIM

[21] Appl. No.: 284,458

The ornamental design for lock for an automobile pedal, as shown and described.

[22] Filed: Dec. 14, 1988

[52] U.S. Cl. D8/333

[58] Field of Search D8/330-331,
D8/333, 343-345; 292/289; 70/14-15, 19, 199,
202

DESCRIPTION

[56] References Cited

U.S. PATENT DOCUMENTS

1,343,807 6/1920 Berryhill 70/199
1,442,203 1/1923 Williams et al. 70/202
3,631,694 11/1972 Teroux 70/202

FIG. 1 is a front elevational view of lock for an automobile pedal showing my new design;
FIG. 2 is a rear elevational view thereof;
FIG. 3 is a left side elevational view thereof;
FIG. 4 is a right side elevational view thereof;
FIG. 5 is a top plan view thereof; and,
FIG. 6 is a bottom plan view thereof.
The broken-line depiction of a brake pedal and portion of floor in FIGS. 3 and 4 is for illustrative purposes only and forms no part of the claimed design.

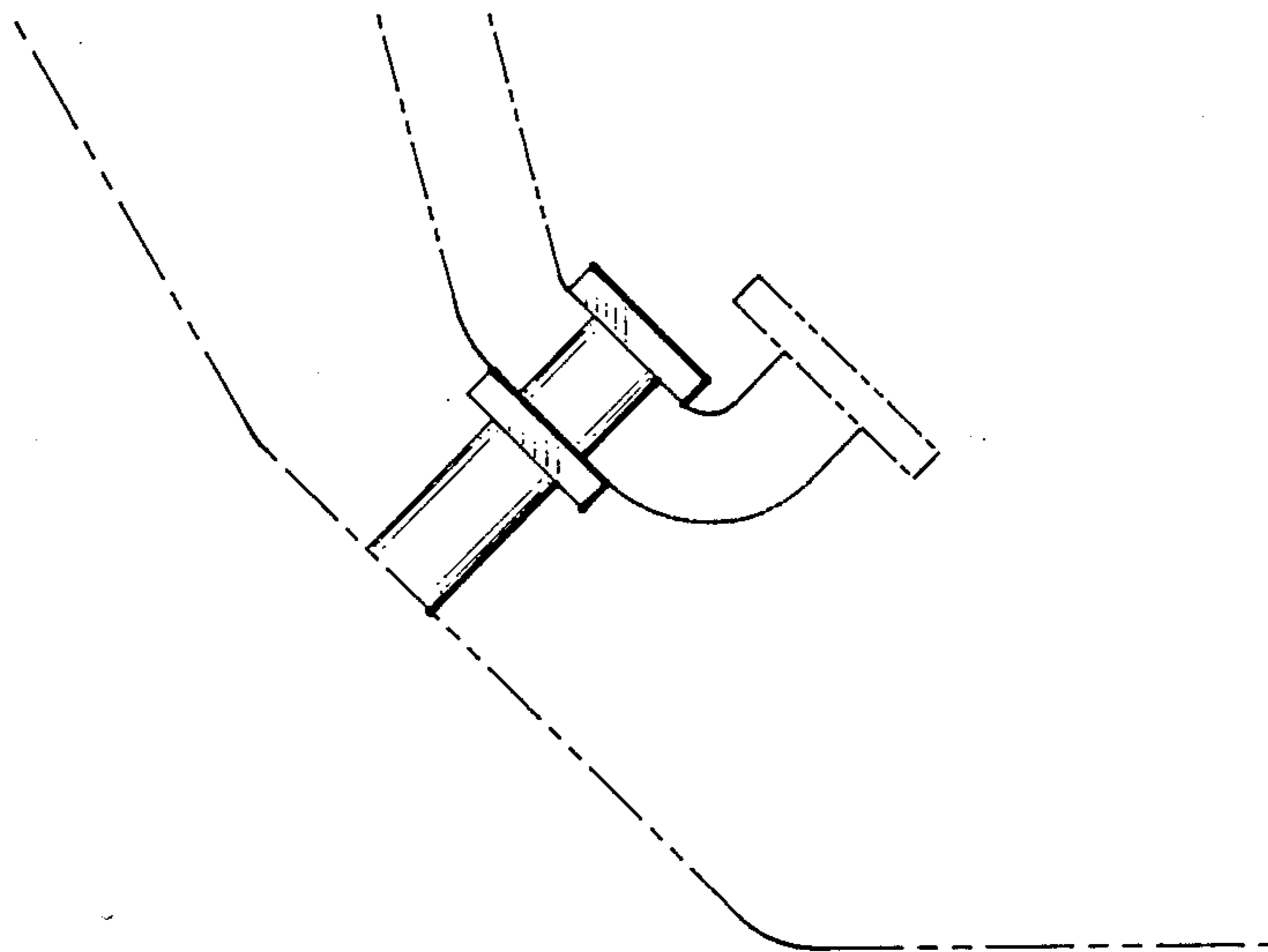
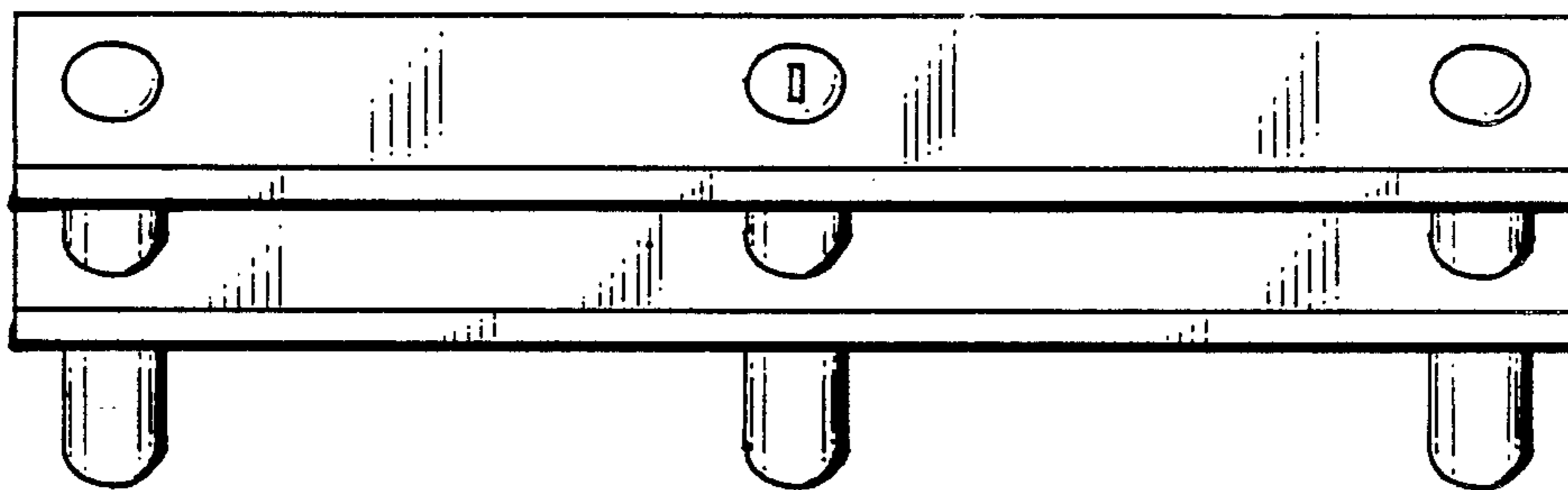

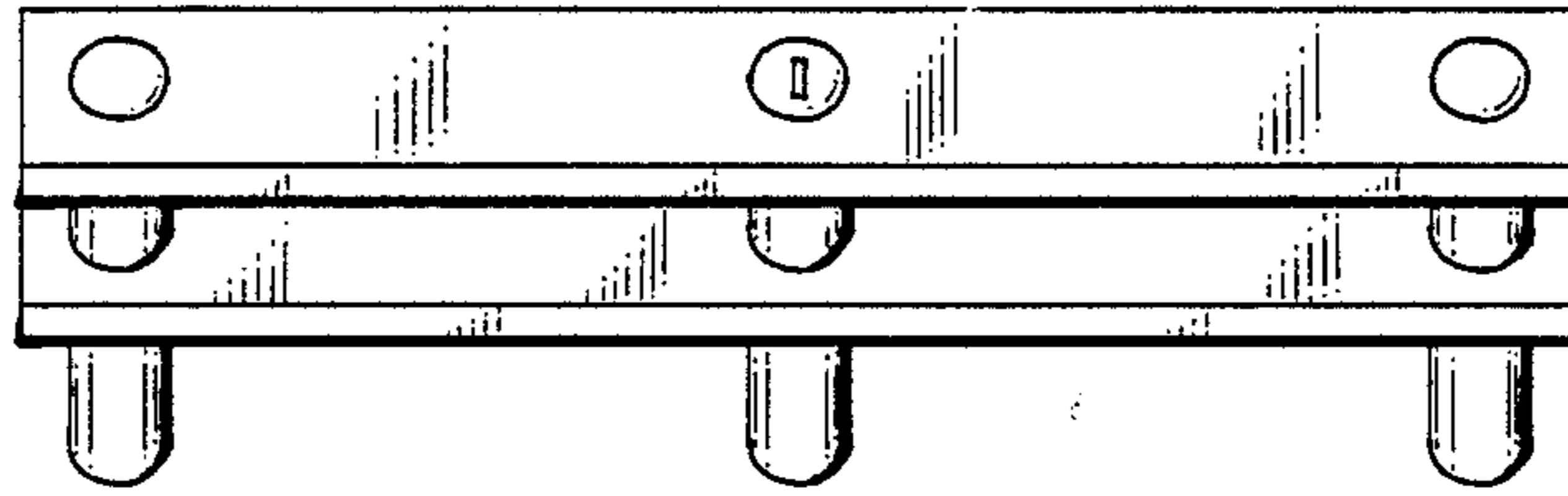

FIG. 1.

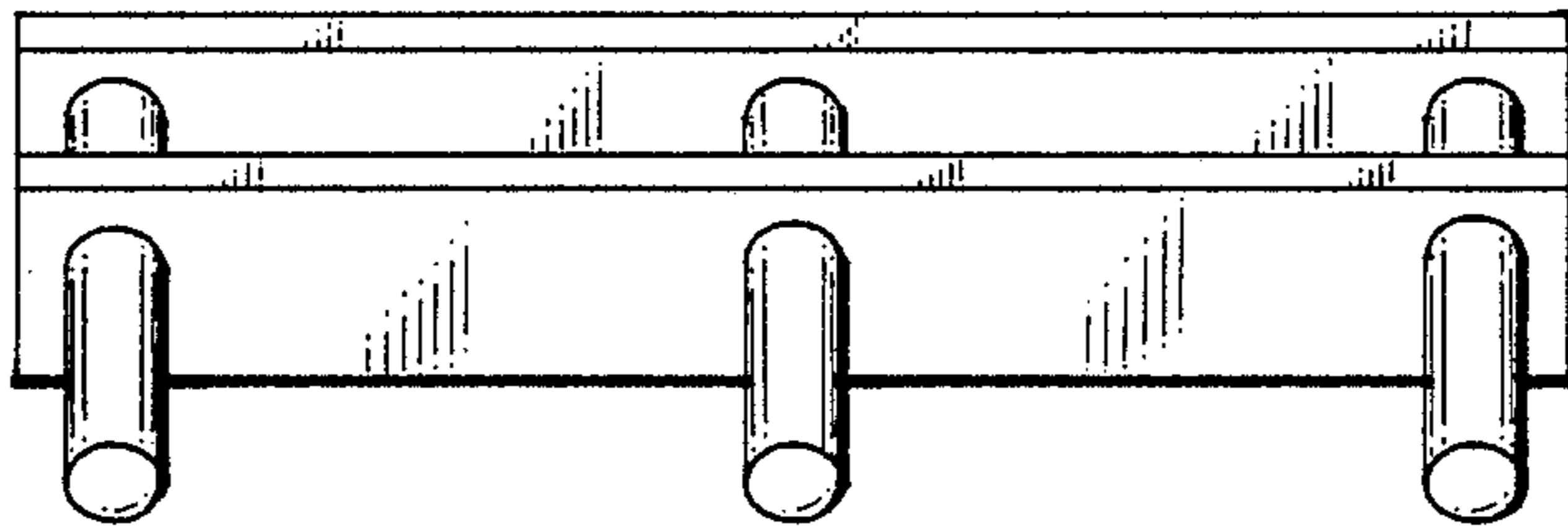

FIG. 2.

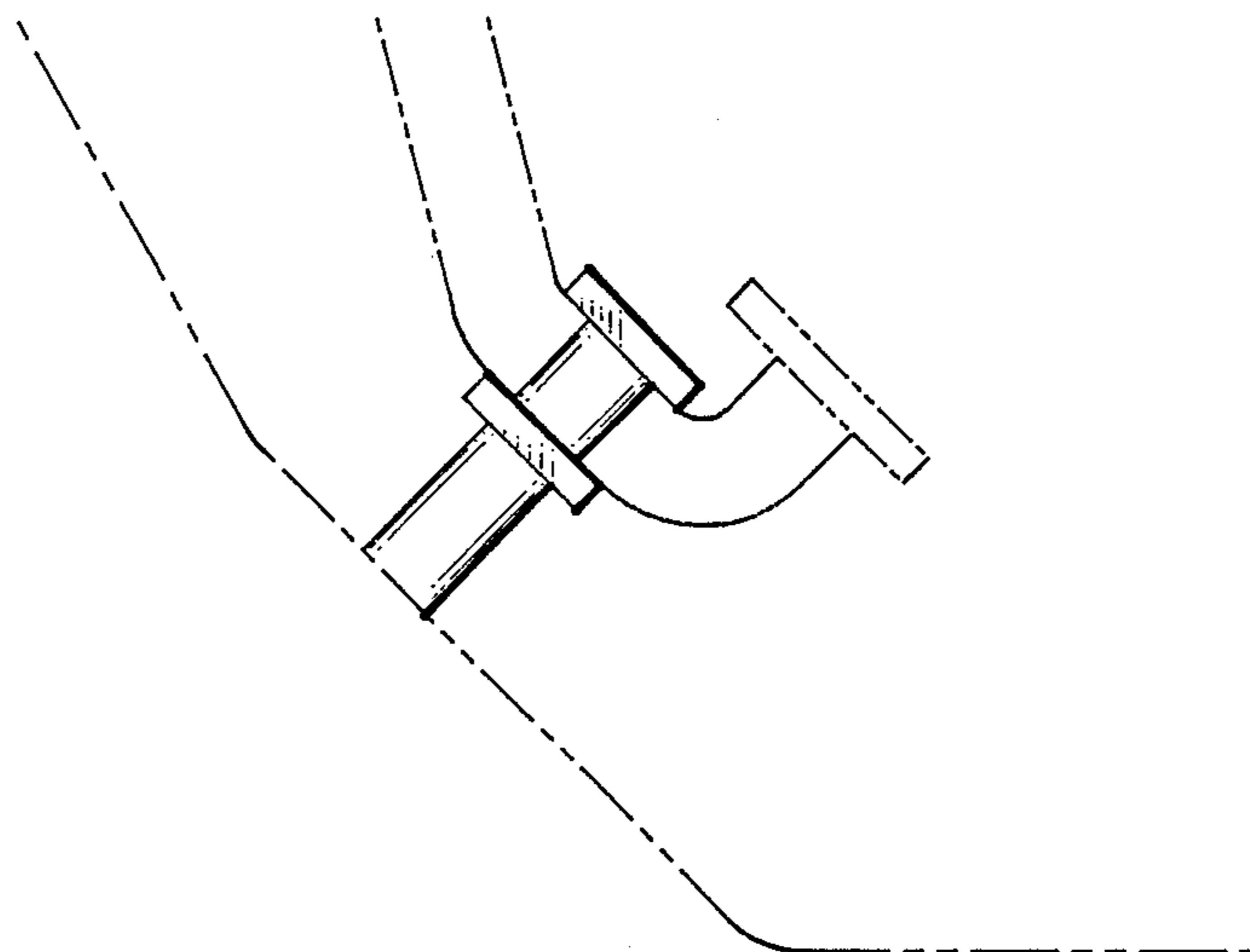

FIG. 3.

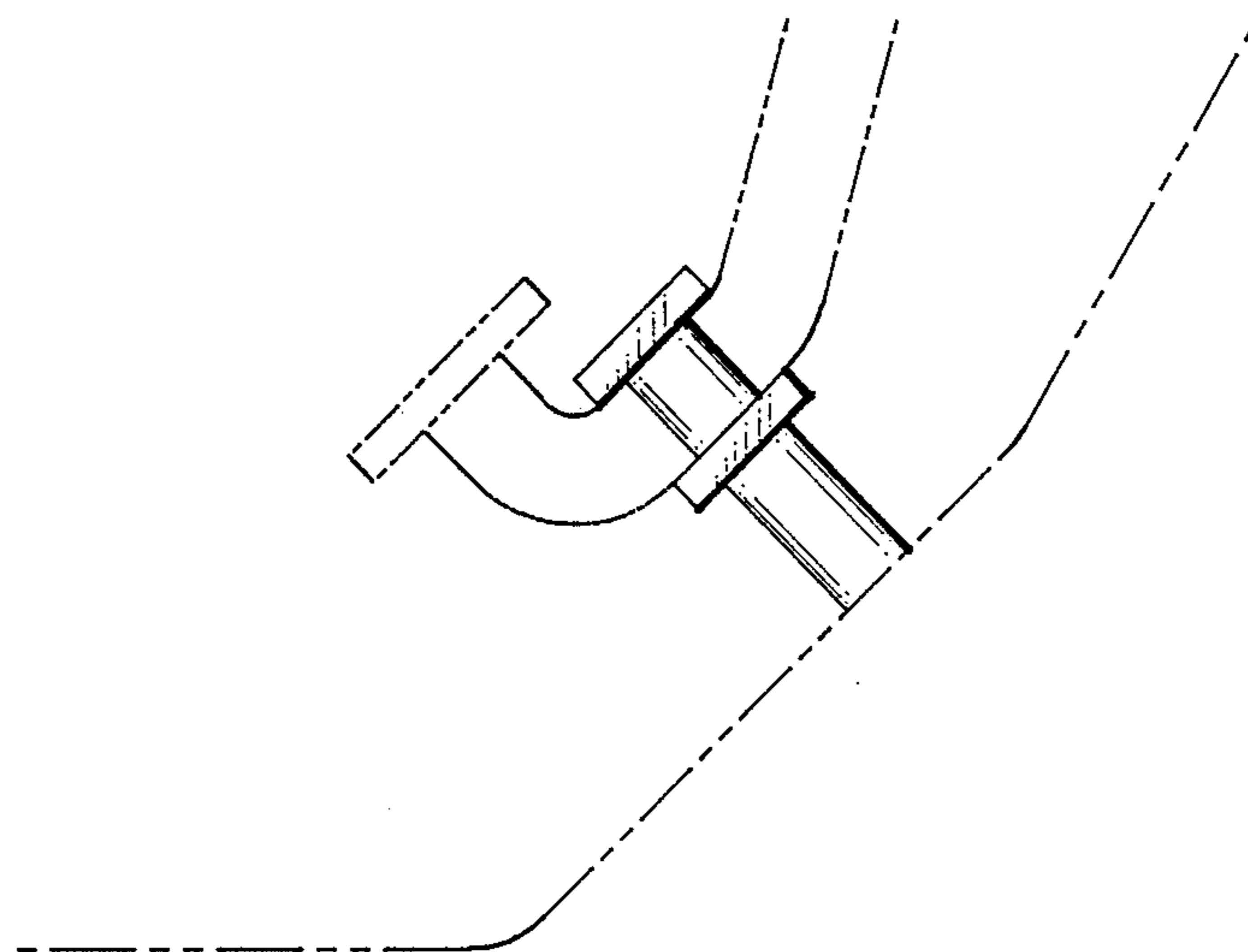

FIG. 4.

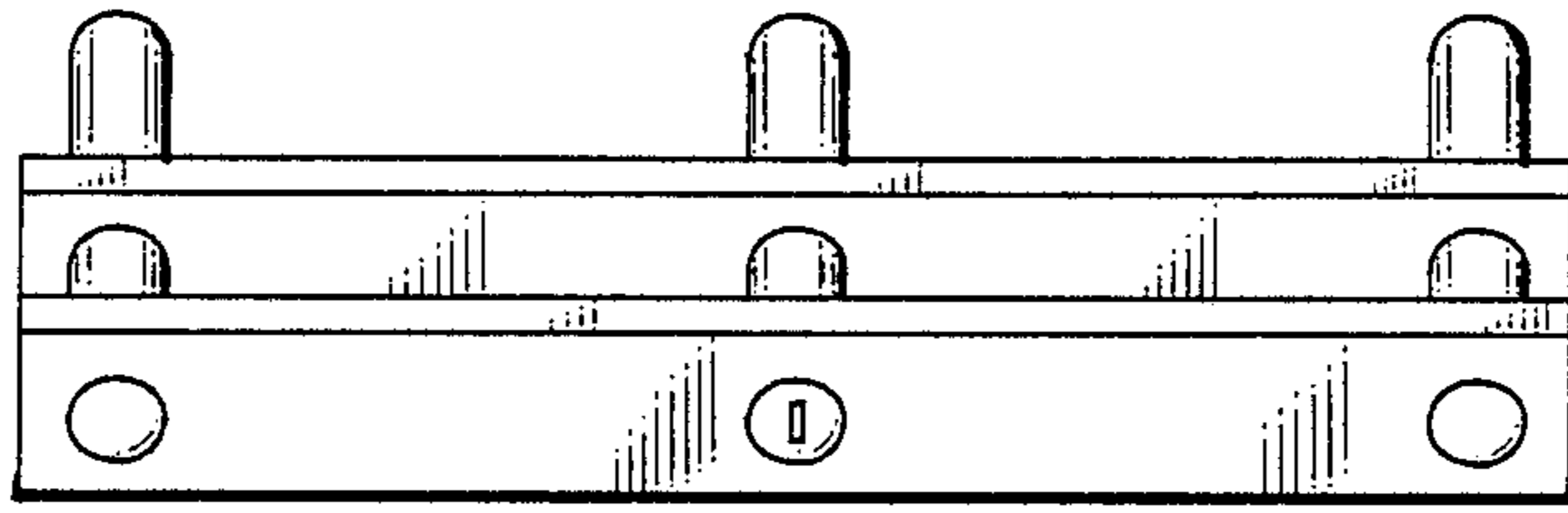

FIG. 5.

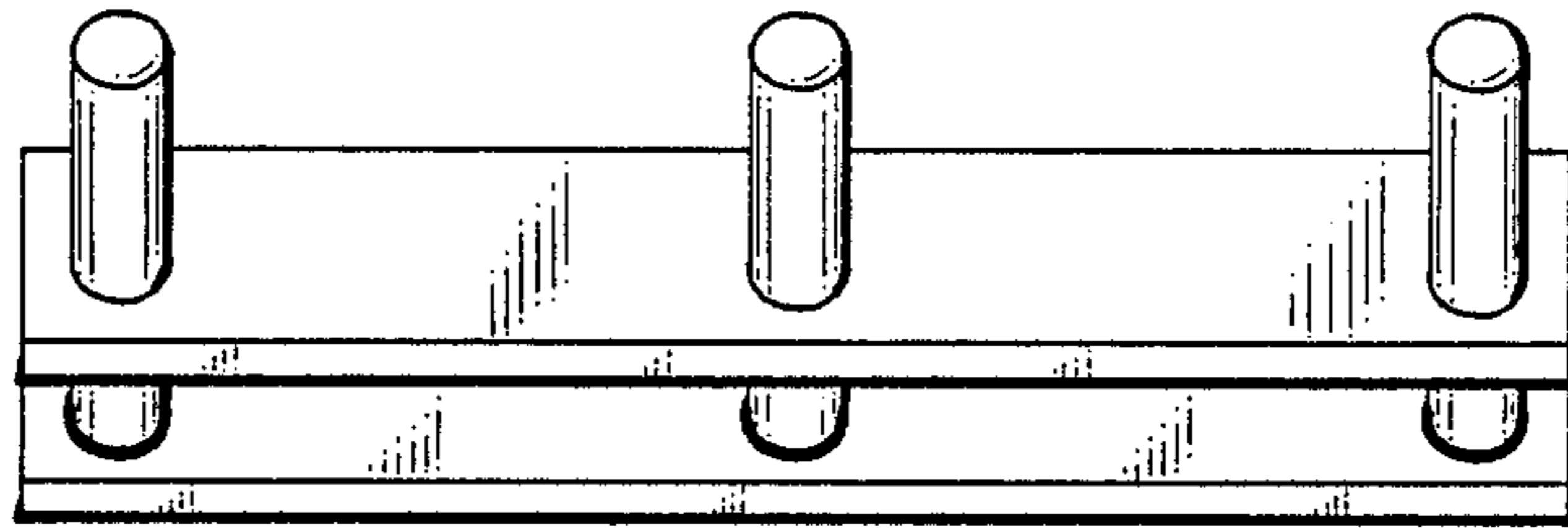

FIG. 6.