

[54] LIGHT BULB ASSEMBLY FOR ELONGATED THEATER AISLE LIGHT OR THE LIKE

[75] Inventor: Tom Nagano, Cerritos, Calif.

[73] Assignee: Tivoli Industries, Inc., Santa Ana, Calif.

[**] Term: 14 Years

[21] Appl. No.: 197,392

[22] Filed: May 23, 1988

[52] U.S. Cl. D26/2; D26/24

[58] Field of Search 362/227, 235, 236, 240, 362/241, 244, 246, 249, 216, 226, 432; D26/24, 60, 1, 2

[56] References Cited

U.S. PATENT DOCUMENTS

- 3,474,381 10/1969 Baldwin .
- 4,158,221 6/1979 Agabekov .
- 4,204,273 5/1980 Goldberg .
- 4,471,415 9/1984 Larson et al. 362/249 X
- 4,482,944 11/1984 Roossine et al. .
- 4,521,838 6/1985 Agabekov .
- 4,569,568 2/1986 Agabekov .
- 4,575,785 3/1986 Lerude et al. 362/226
- 4,628,421 12/1986 Saar .
- 4,628,422 12/1986 Ewald 362/240
- 4,654,765 3/1987 Laidman .

OTHER PUBLICATIONS

- Liteform—The First Tub Lighting with Replaceable Bulbs, 1986.
- DecoLite—Advanced Low Voltage Lighting Products, date unknown.
- Light Streams—A Tubular Lighting System, 1983.
- Light Buds—Low Voltage Subminiature Lamps, 1979.
- Light Channel—Low Voltage Subminiature Linear Lighting, 1985.
- MicroLume—Product brochure of Litelab Corp., 1984.

Primary Examiner—Susan J. Lucas

Attorney, Agent, or Firm—Knobbe, Martens, Olson & Bear

[57] CLAIM

The ornamental design for light bulb assembly for elongated theater aisle light or the like, as shown and described.

DESCRIPTION

FIG. 1 is a top, front perspective view of a light bulb assembly for elongated theater aisle light or the like showing my new design;

FIG. 2 is a bottom, rear perspective view thereof;

FIG. 3 is a side elevational view thereof on an enlarged scale, the opposite side being a mirror image;

FIG. 4 is a rear elevational view thereof on an enlarged scale;

FIG. 5 is a front elevational view thereof on an enlarged scale.

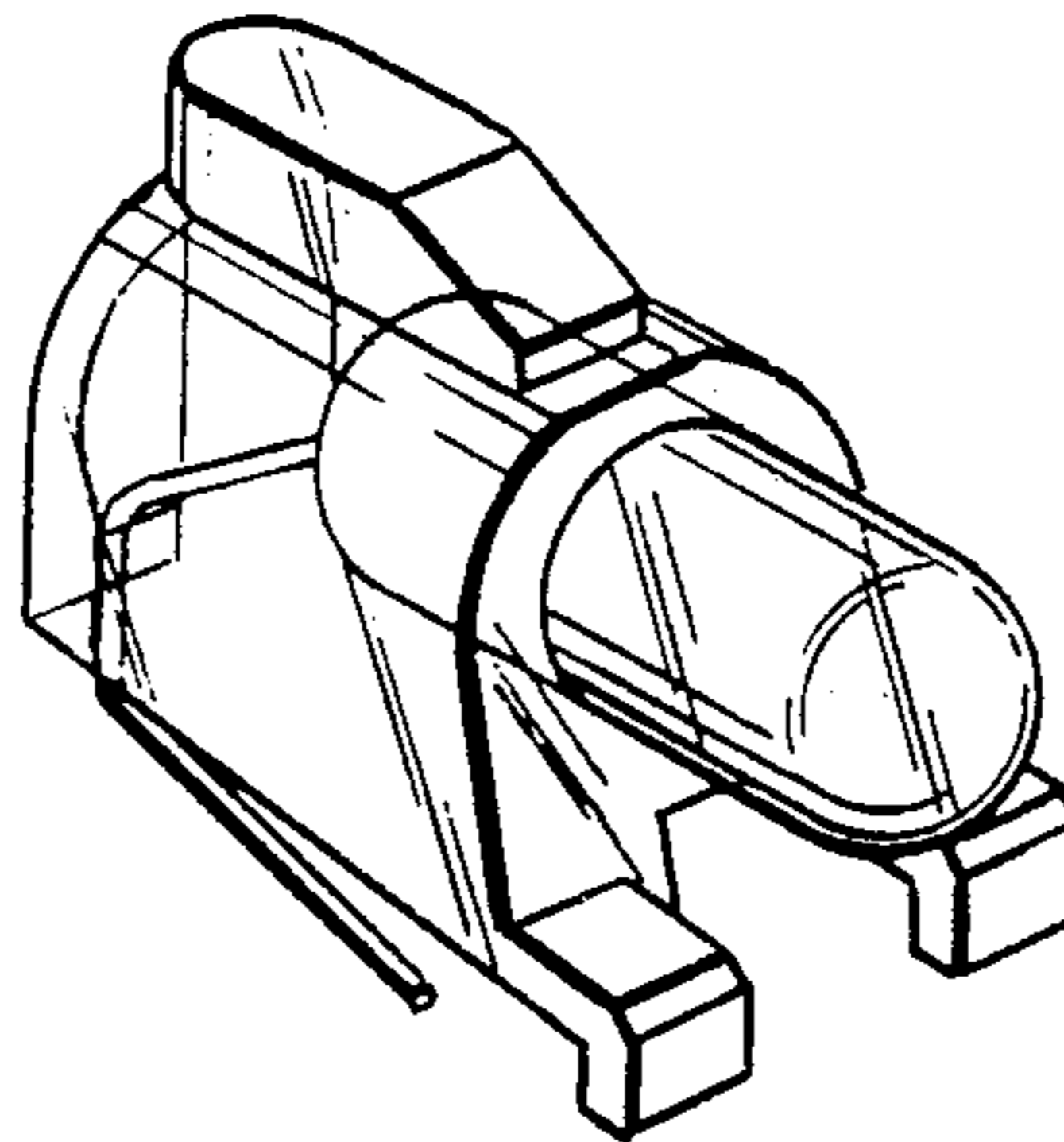

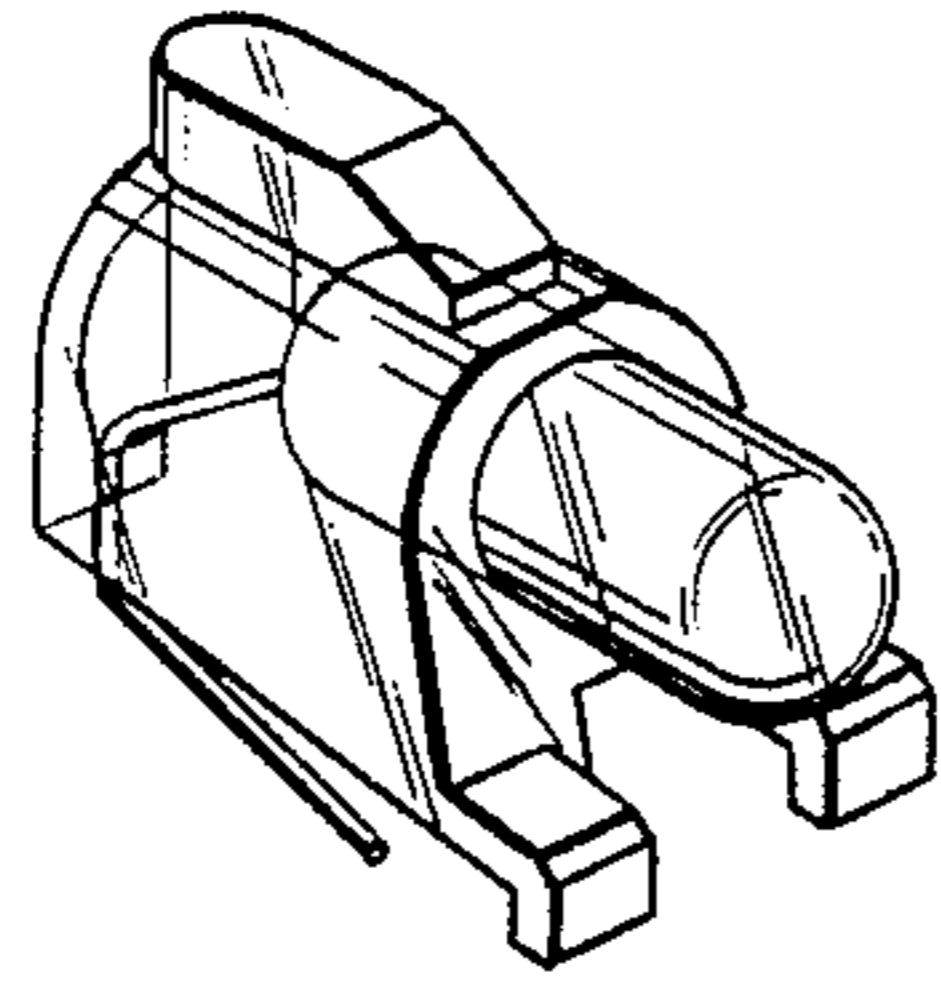

Fig. 1

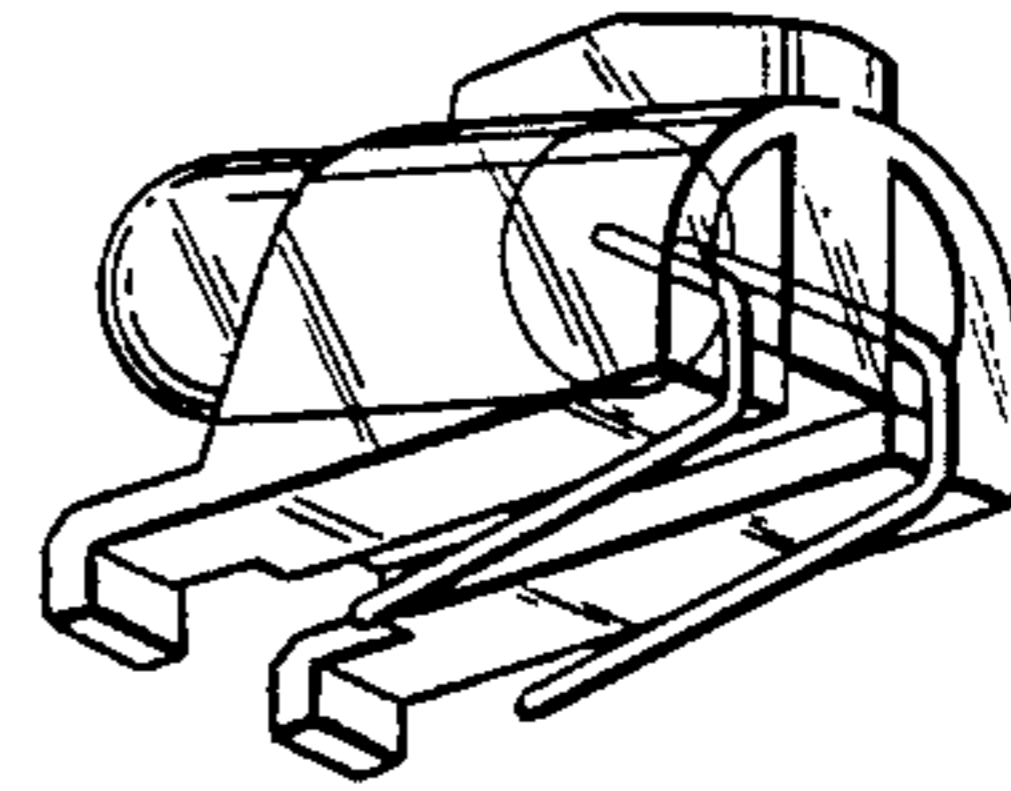

Fig. 2

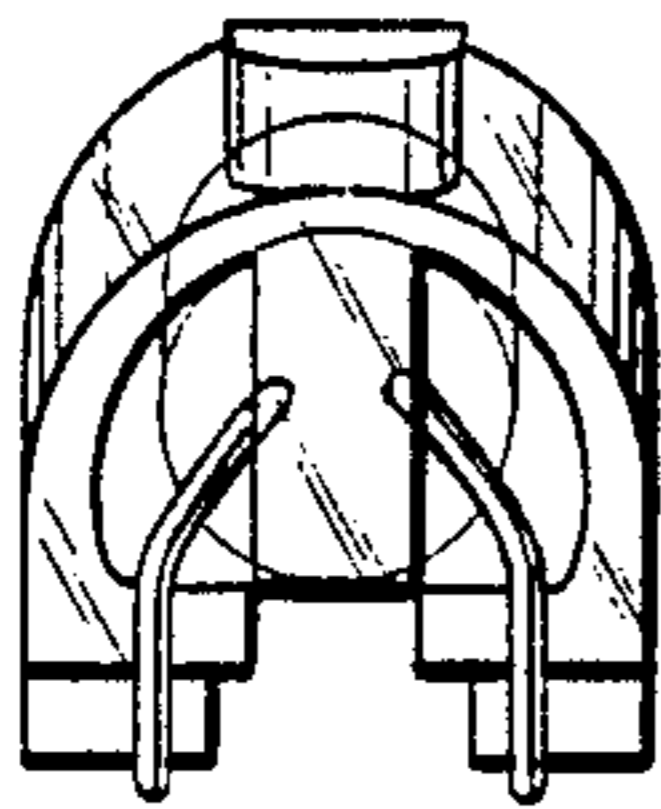

Fig. 4

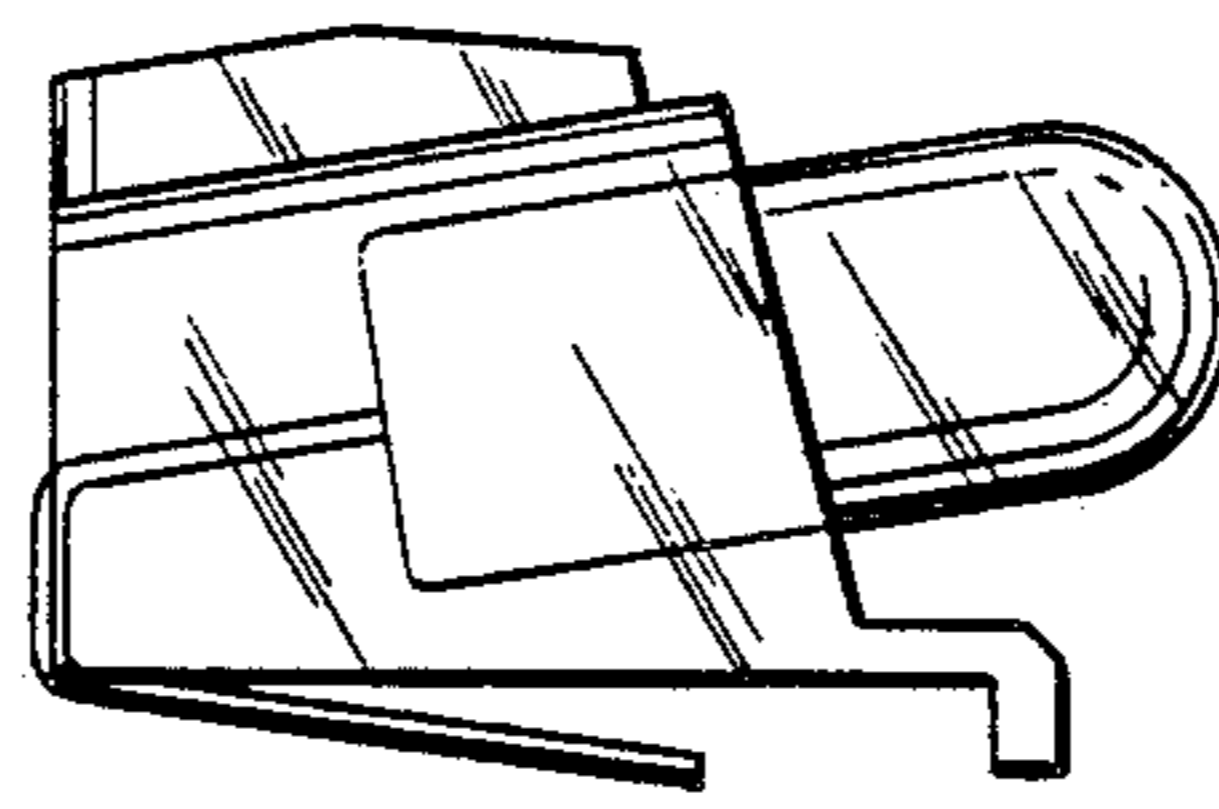

Fig. 3

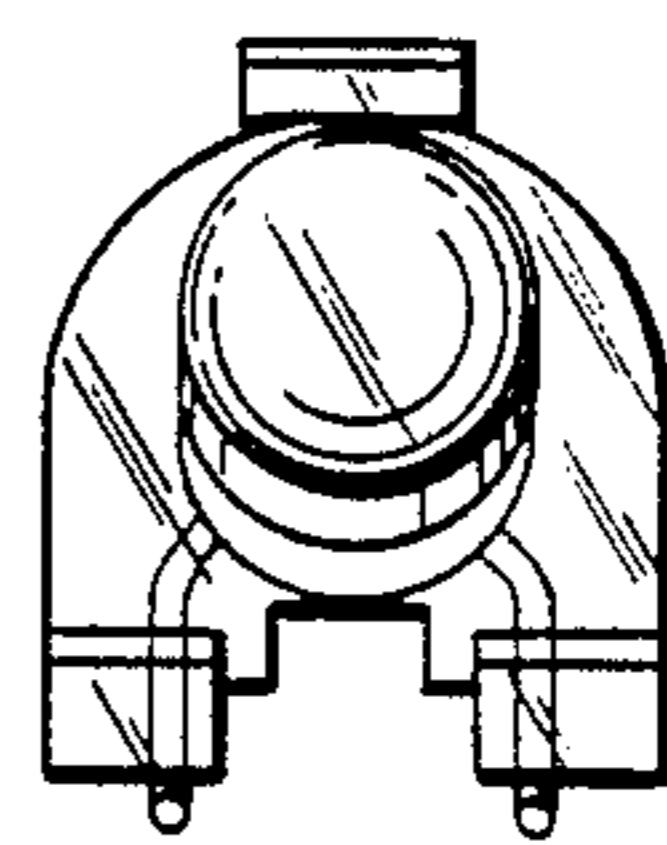

Fig. 5