

[54] **CONTROL HOUSING FOR A VALVE**  
 [76] **Inventor: Gaston Veillette, 3977 St. Malo, Ste-Marthe du Cap, Quebec, Canada, G8T 7V7**

[\*\*] **Term: 14 Years**

[21] **Appl. No.: 30,107**

[22] **Filed: Mar. 26, 1987**

[30] **Foreign Application Priority Data**

Mar. 2, 1987 [CA] Canada ..... 02-03-87-1  
 [52] **U.S. Cl. .... D23/249**  
 [58] **Field of Search ..... 251/68, 74; D23/233-237, 244-249**

[56] **References Cited**

**U.S. PATENT DOCUMENTS**

D. 108,450	2/1938	Lavallee	.....	D23/247
D. 111,349	9/1938	Lavallee	.....	D23/247
D. 113,438	2/1939	Ray	.....	D23/248
D. 142,771	11/1945	Chapman	.....	D23/247
D. 182,297	3/1958	Marchant	.....	D23/245
D. 188,747	8/1960	Bancroft	.....	D23/248
D. 211,085	5/1968	Padula	.....	D23/233
D. 232,085	7/1974	Benzing	.....	D23/233
D. 246,908	1/1978	Fetty	.....	D23/233
D. 266,863	11/1982	Mason	.....	D23/233
D. 273,699	5/1984	Loup et al.	.....	D23/248
D. 287,044	12/1986	Hughes	.....	D23/248

859,745	7/1907	Cridge	.....	251/68
866,825	9/1907	Summers et al.	.....	251/68
883,029	3/1908	King	.....	251/68
896,402	8/1908	Locke	.....	251/68
2,333,370	11/1943	Graham	.....	251/68
2,638,106	5/1953	Shiels	.....	251/68
2,875,617	3/1959	Murphy	.....	251/68
3,030,063	4/1962	Seaberg et al.	.....	251/74
4,379,544	4/1983	Angelo et al.	.....	251/74
4,659,063	4/1987	Veillette	.....	251/68

*Primary Examiner*—James R. Largen  
*Assistant Examiner*—Demetrius Reynolds  
*Attorney, Agent, or Firm*—Samuel Meerkreebs

[57] **CLAIM**

The ornamental design control housing for a valve housing, as shown and described.

**DESCRIPTION**

FIG. 1 is a perspective view taken from the top, front and right side of a control housing for a valve showing my new design;  
 FIG. 2 is a right side elevational view thereof;  
 FIG. 3 is a left side elevational view thereof;  
 FIG. 4 is a top plan view thereof;  
 FIG. 5 is a bottom plan view thereof;  
 FIG. 6 is a front elevational thereof; and  
 FIG. 7 is a rear elevational thereof.  
 The broken line representation of a valve in FIGS. 3 and 4 is for purposes of illustration only and forms no part of the claimed design.

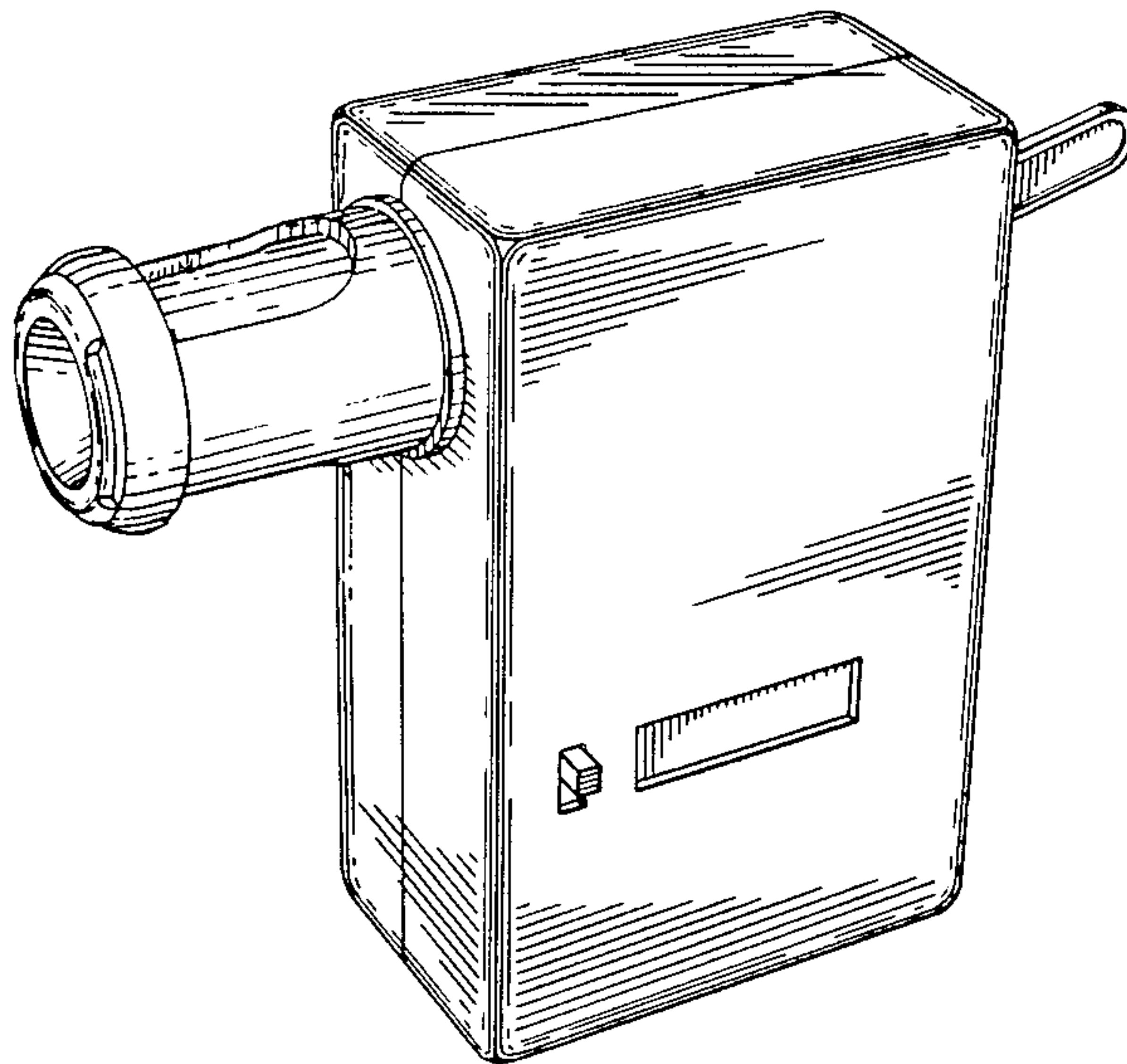

FIG. 1

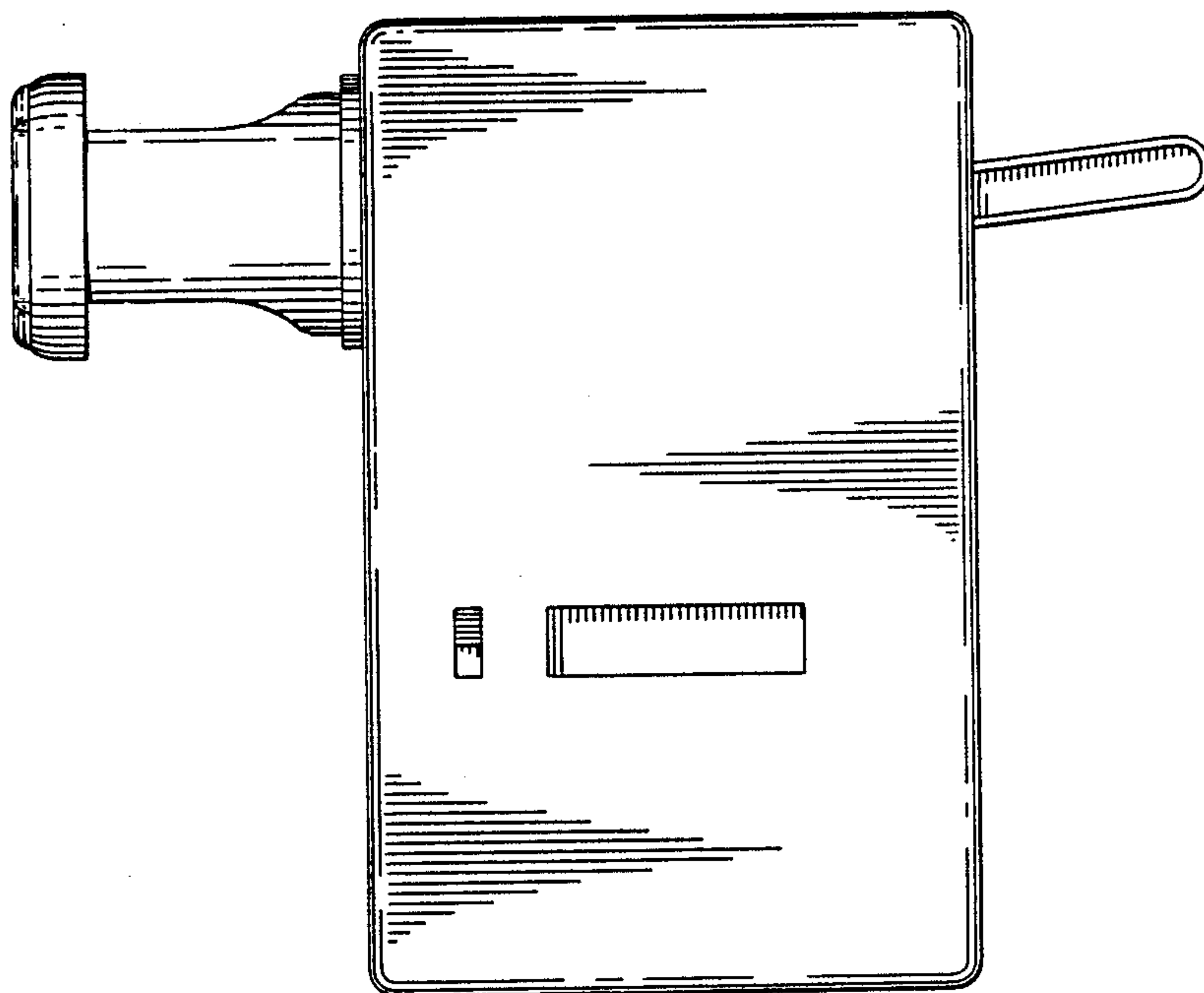
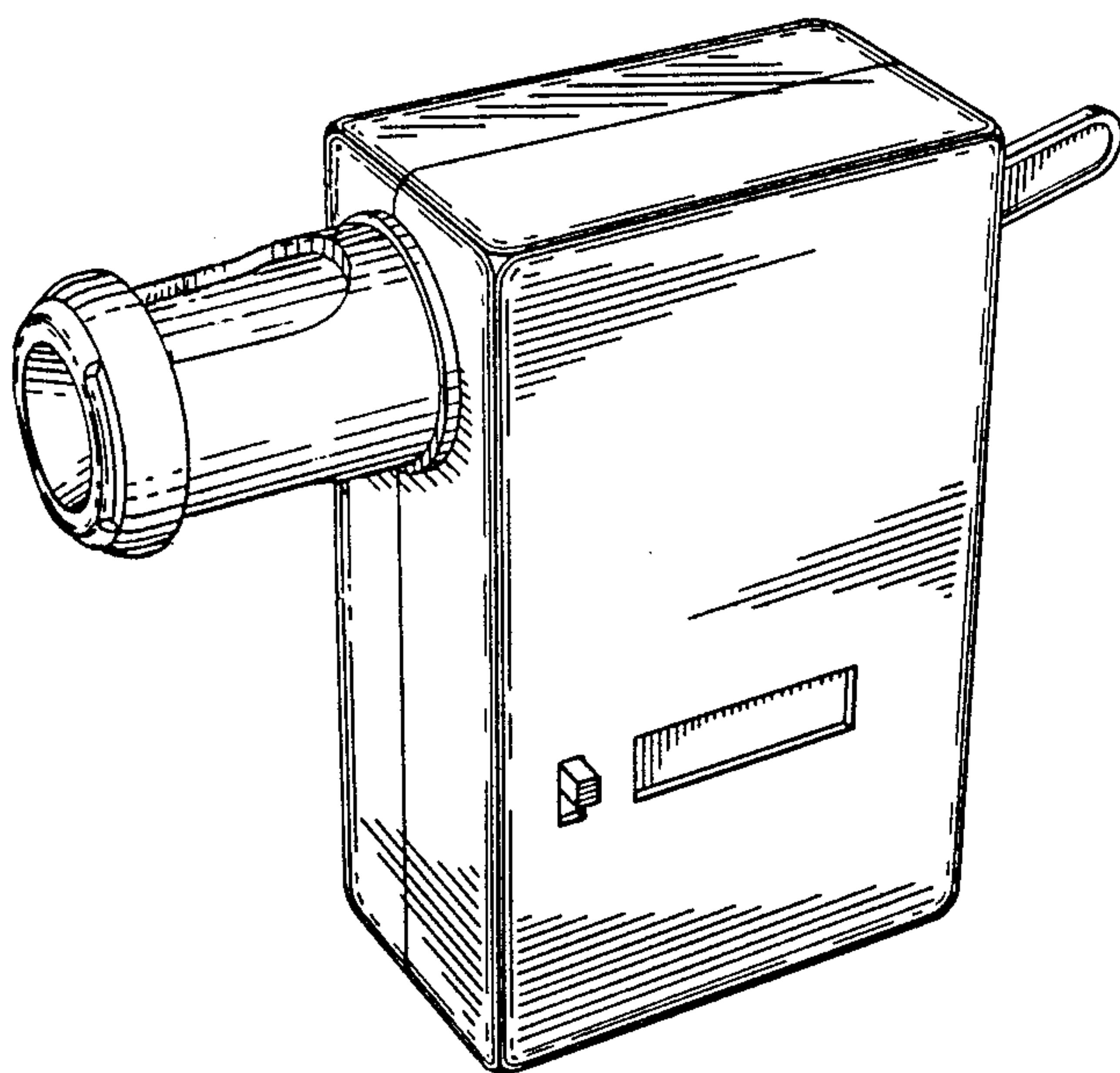

FIG. 2

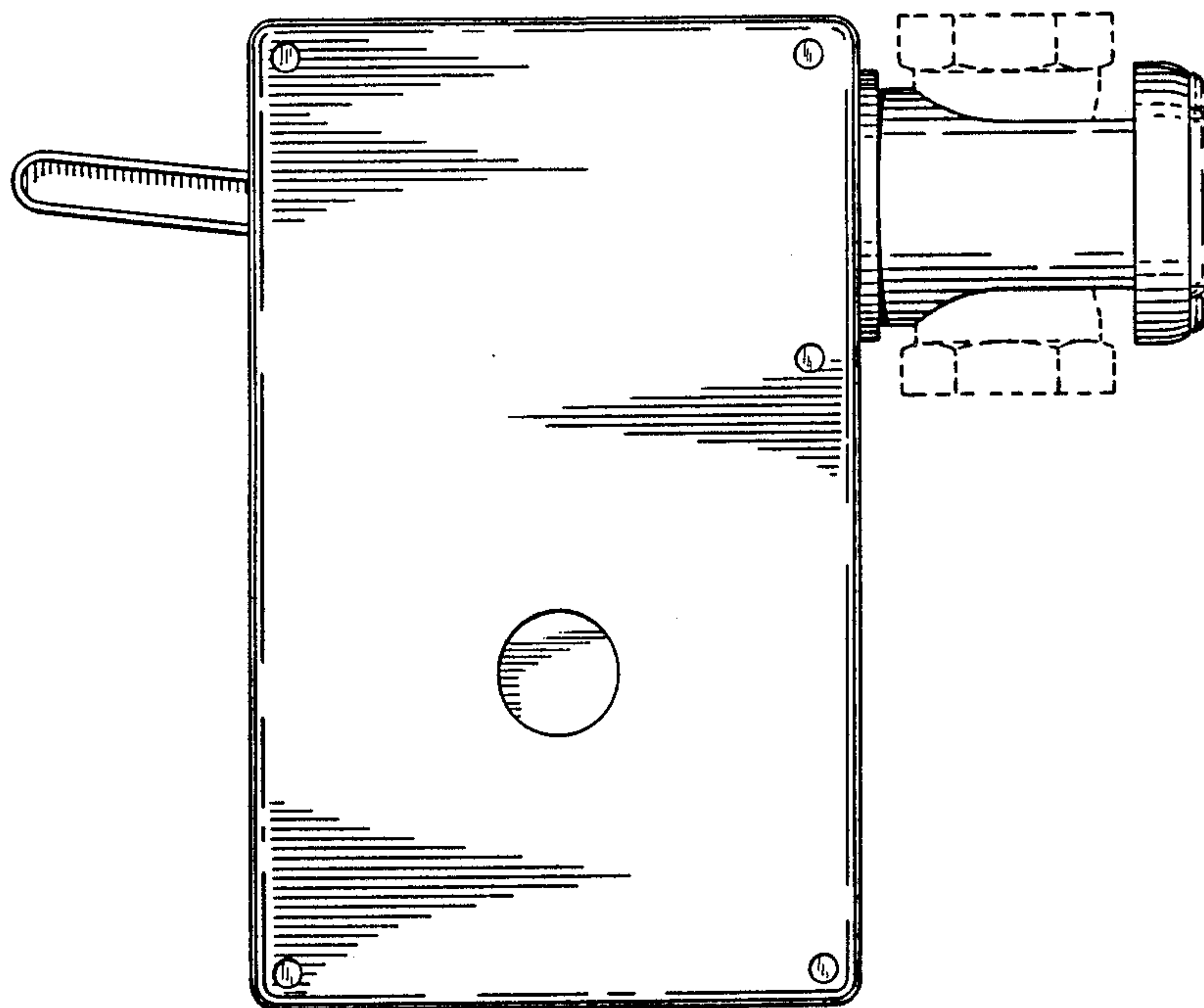

FIG. 3

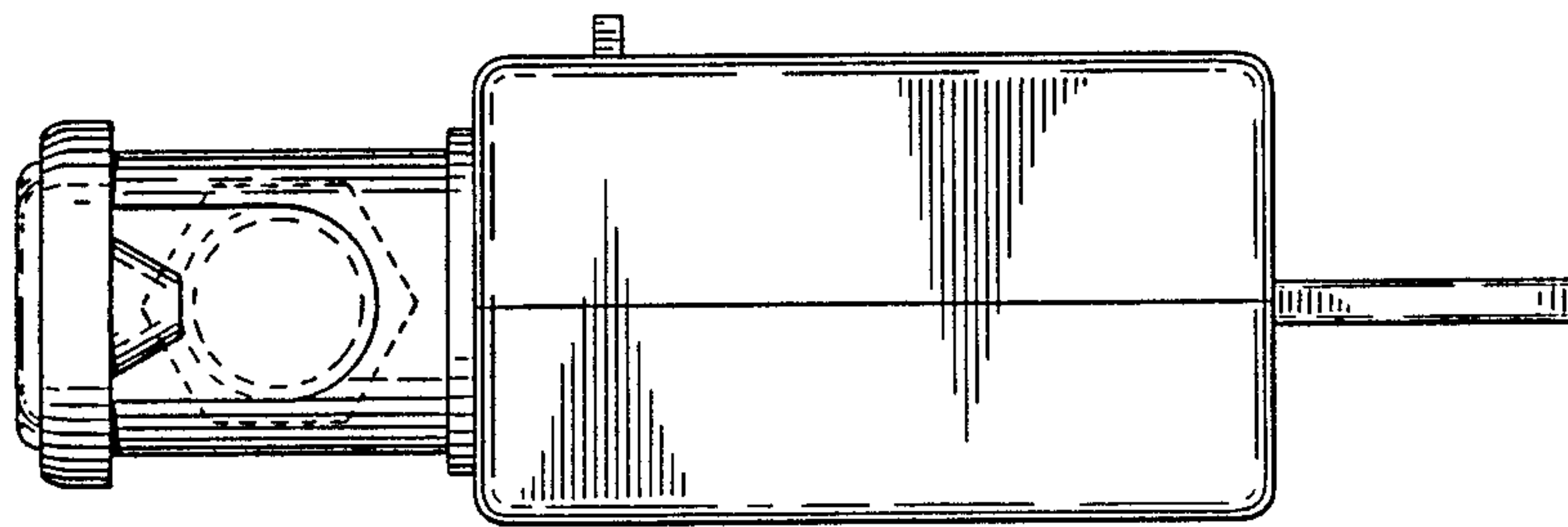

FIG. 4

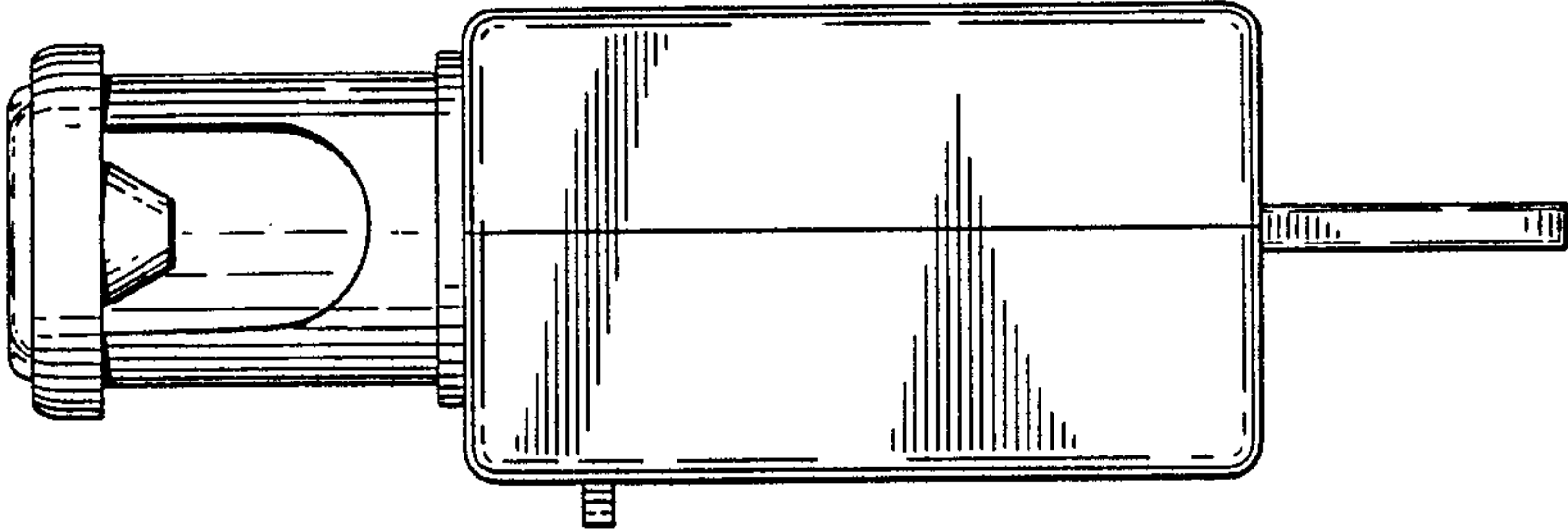

FIG. 5

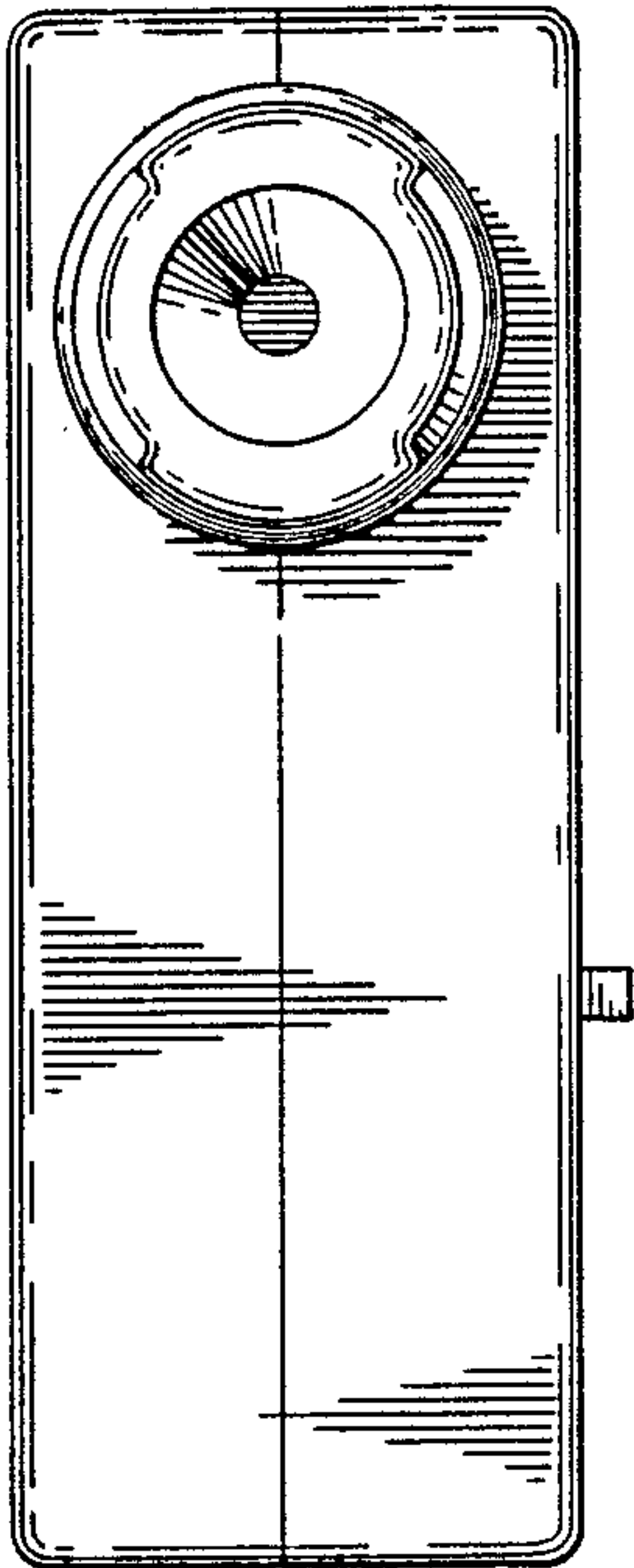

FIG. 6

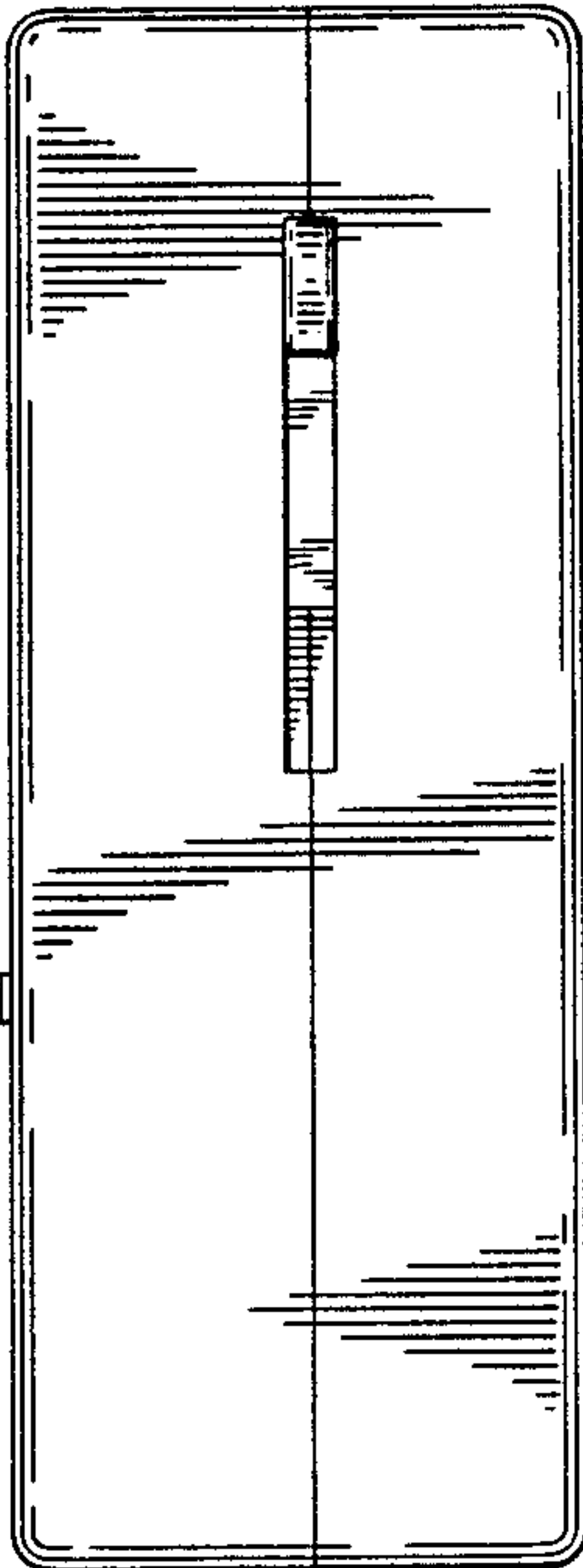

FIG. 7