

[54] DESIGN FOR A TIRE

[75] Inventors: Darrell E. Convert, Uniontown; Paul B. Maxwell, Akron, Ohio

[73] Assignee: The Goodyear Tire & Rubber Company, Akron, Ohio

[**] Term: 14 Years

[21] Appl. No.: 258,253

[22] Filed: Oct. 17, 1988

[52] U.S. Cl. D12/147

[58] Field of Search D12/145-151, D12/140; 152/209 R, 209 B, 209 D, 209 A

[56] References Cited

U.S. PATENT DOCUMENTS

D. 301,023 5/1989 Grohman et al. D12/147
4,730,654 3/1988 Yamashita et al. 152/209 A

OTHER PUBLICATIONS

1987 Tread Design Guide, p. 81, Yokohama AV-

S-V141, V151 Tire, second row down from top & second tire in front right side of page.

1987 Tread Design Guide, p. 59, Pirelli P600 Tire, bottom left side of page.

Primary Examiner—James M. Gandy
Attorney, Agent, or Firm—L. R. Drayer

[57] CLAIM

The ornamental design for a tire, as shown and described.

DESCRIPTION

FIG. 1 is a perspective view of a tire showing one embodiment of our new design, it being understood that the tread pattern is repeated throughout the circumference of the tire, the opposite side being substantially the same as that shown;

FIG. 2 is a front elevation view thereof;

FIG. 3 is a side elevation view thereof on a reduced scale;

FIG. 4 is an elevation view of the opposite side thereof on a reduced scale; and

FIG. 5 is an enlarged fragmentary front elevation view thereof.

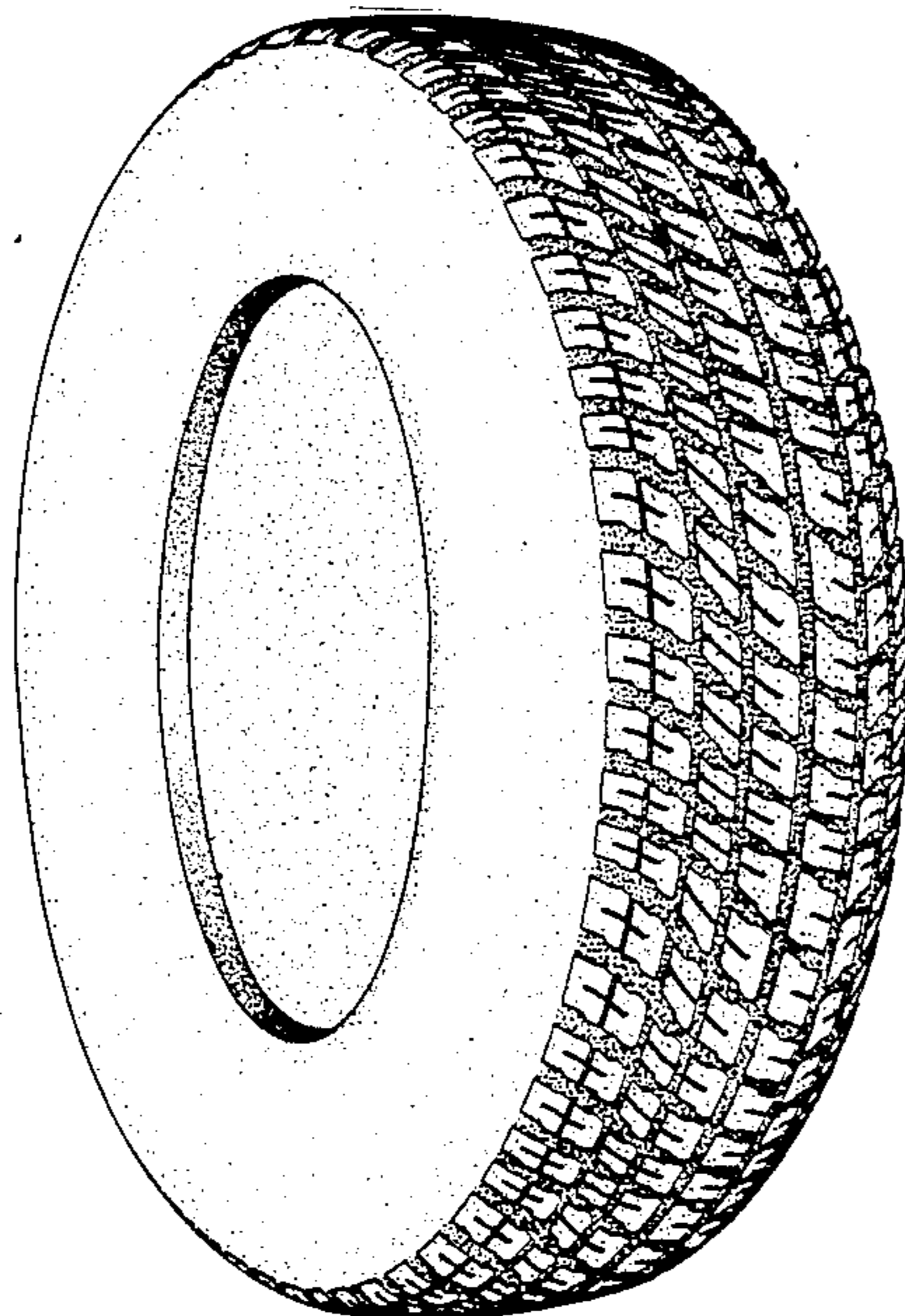

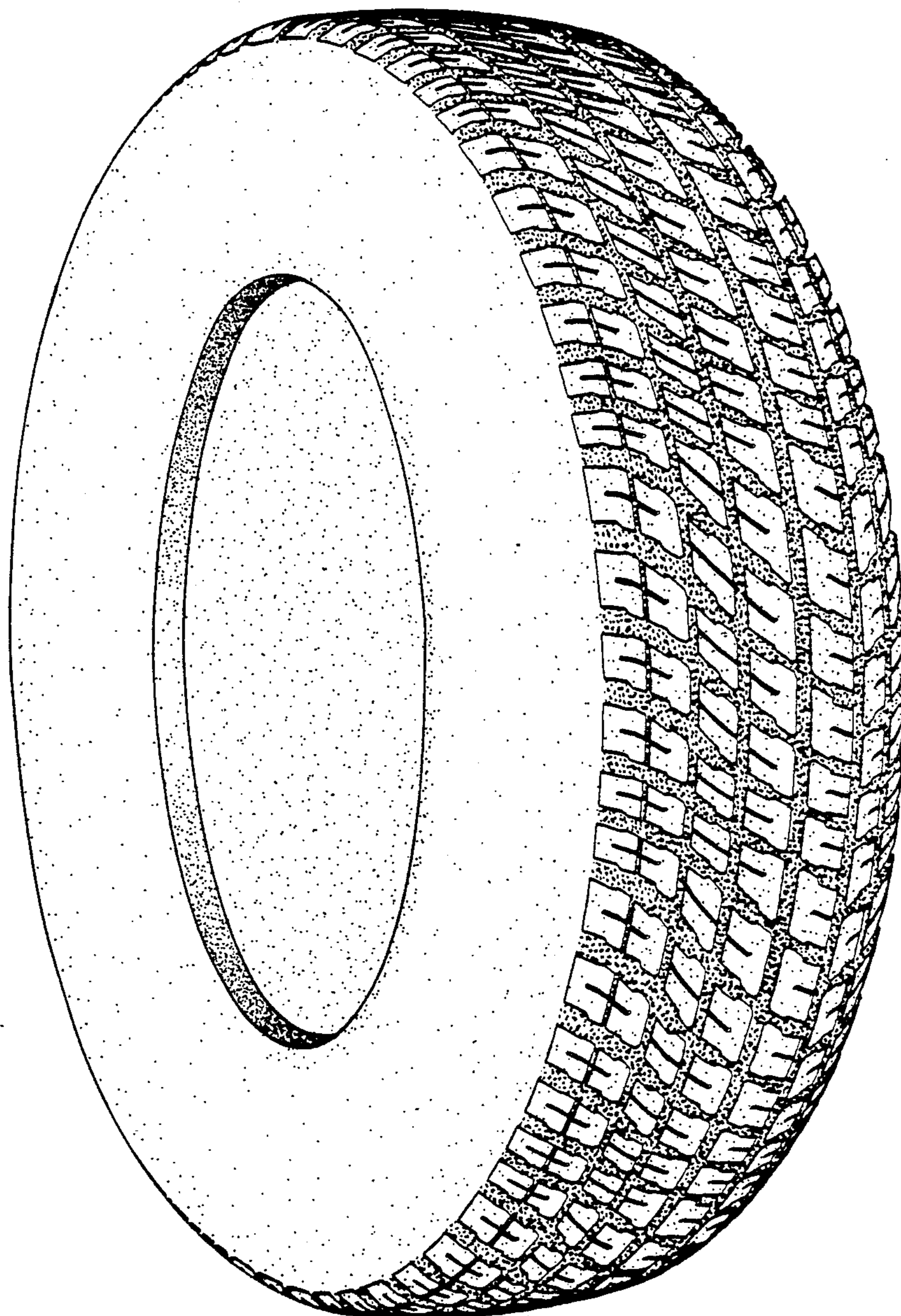

FIG. 1

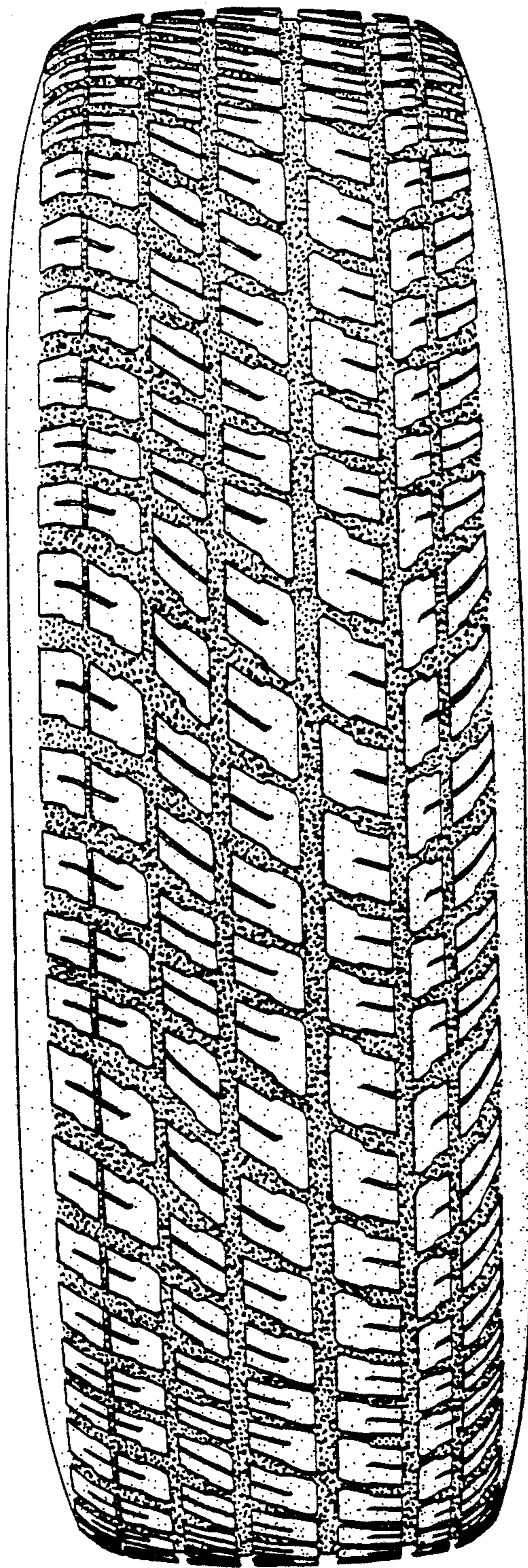

FIG.2

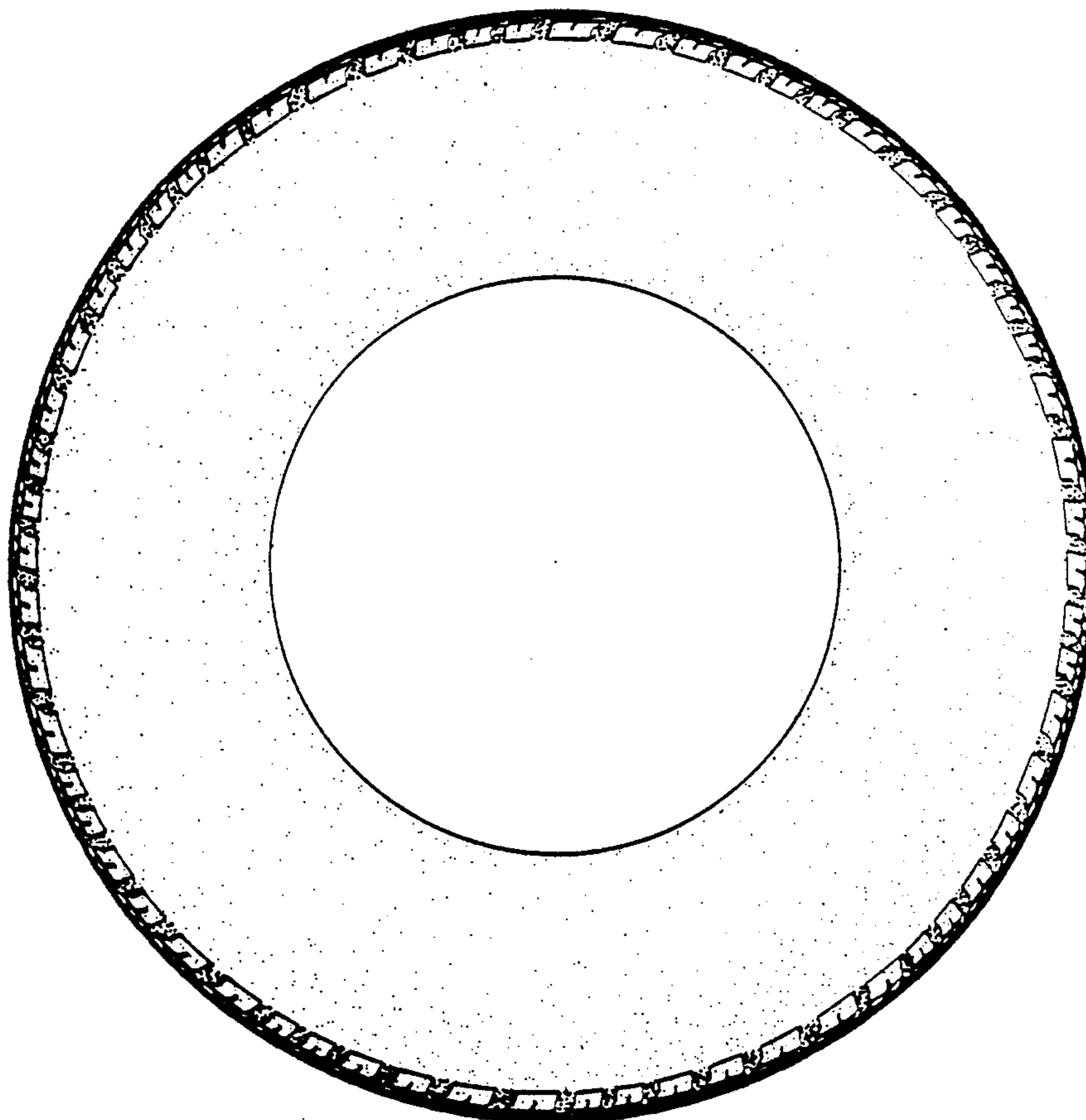

FIG.3

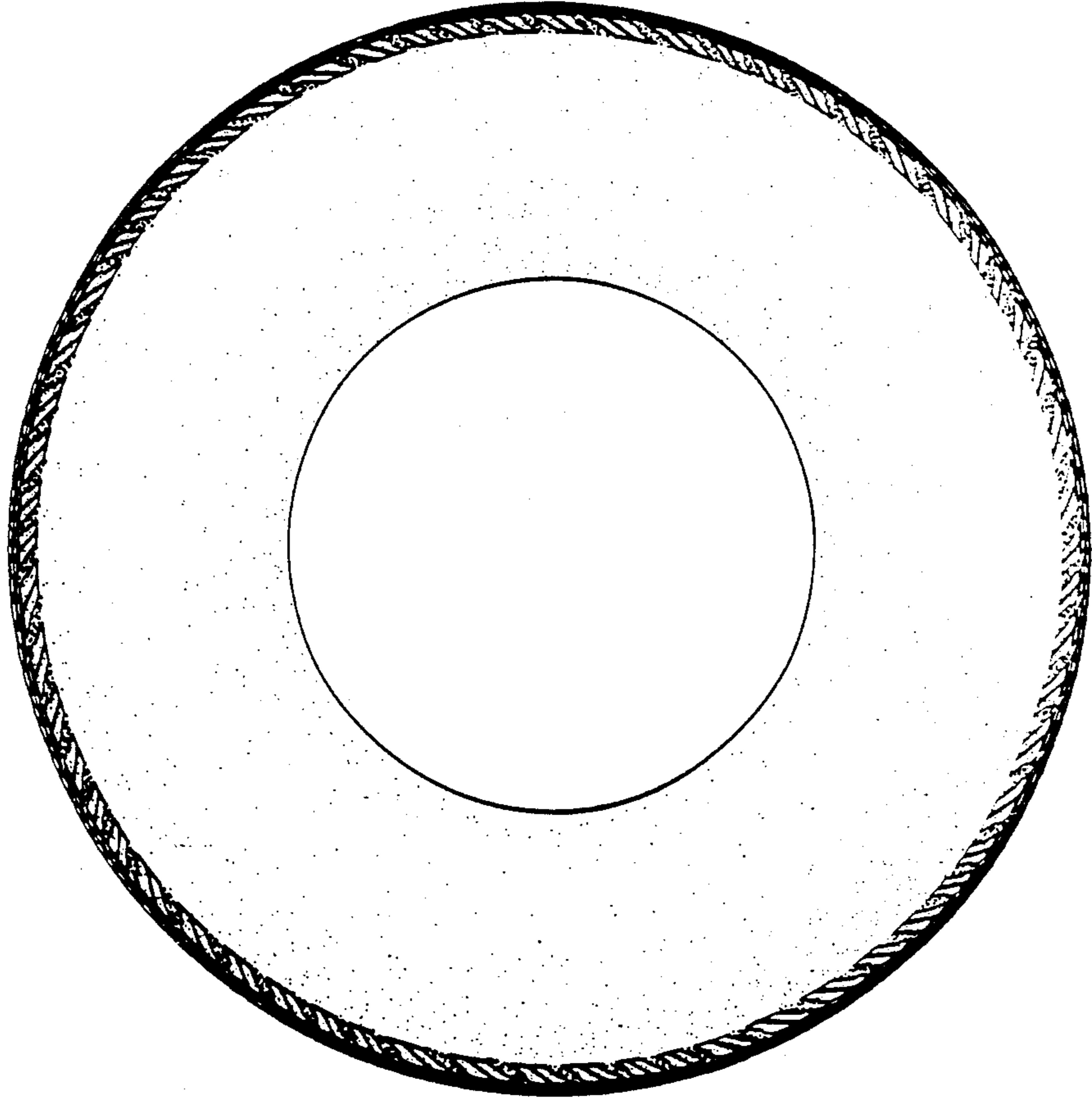

FIG. 4

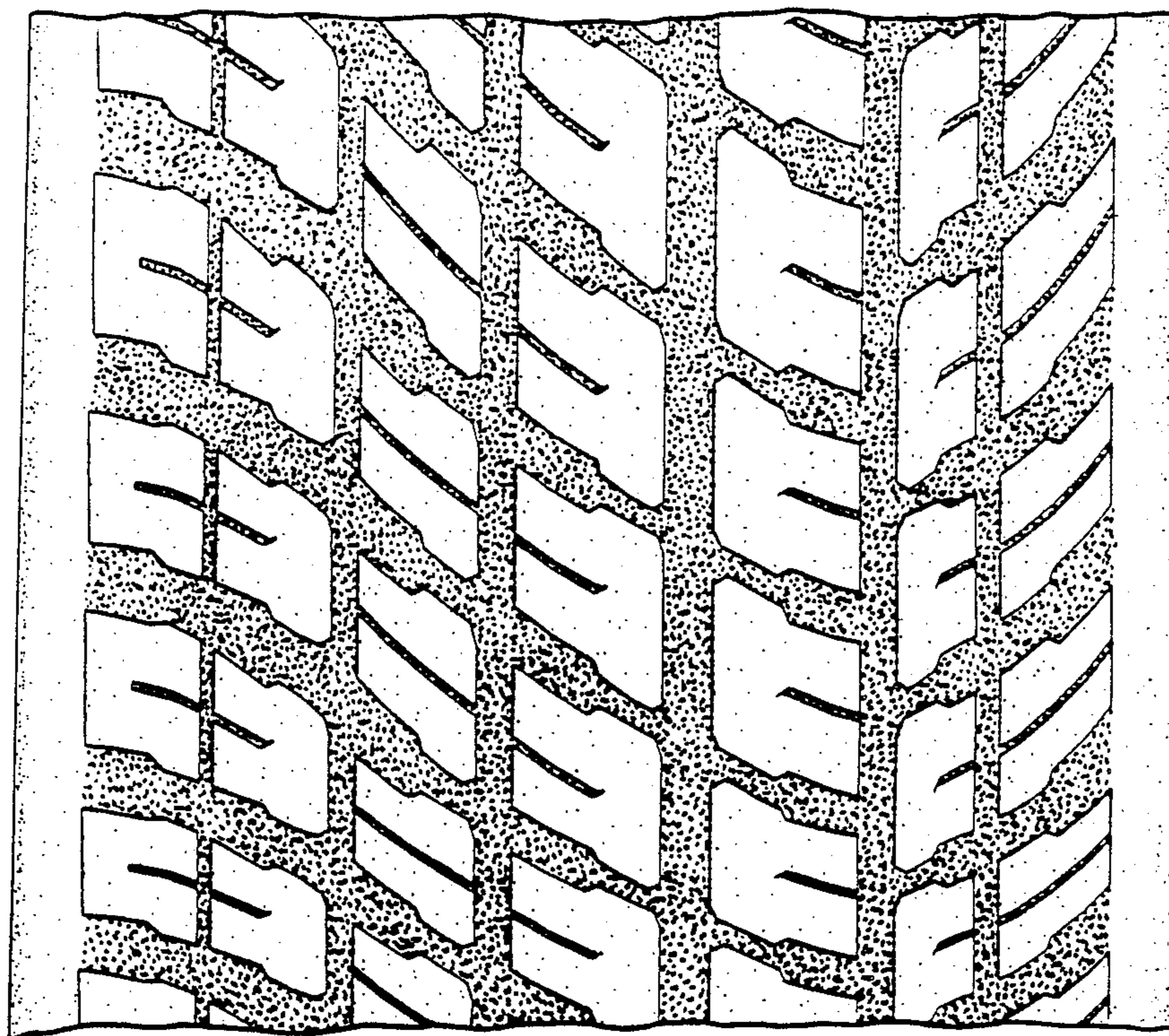

FIG. 5